2 CENTS PAY NO MORE!

Chicago Daily Tribune

THE WORLD'S GREATEST NEWSPAPER

FINAL EDITION

VOLUME LXXXXII.—NO. 49 C (REG. U. S. PAT. OFFICE: COPYRIGHT 1933 BY THE CHICAGO TRIBUNE.) MONDAY, FEBRUARY 27, 1933.—28 PAGES THIS PAPER CONSISTS OF TWO SECTIONS—SECTION ONE. ** PRICE TWO CENTS IN CHICAGO AND SUBURBS ELSEWHERE THREE CENTS

CERMAK IN PNEUMONIA GRIP

HENRY WALLACE IN NEW CABINET OFFICIALLY NOW

Choice of Farley Is Also Confirmed.

BY JOHN BOETTIGER.
[Chicago Tribune Press Service.]

(Picture on Back Page.)

Poughkeepsie, N. Y., Feb. 26.—[Special.]—Major responsibility for the salvation of American agriculture was laid today by President Elect Roosevelt into the hands of Henry A. Wallace of Des Moines, Ia.

The President elect made official announcement that he will name Mr. Wallace as his secretary of agriculture. At the same time Mr. Roosevelt announced what has been an accepted fact even since before he was elected; that James A. Farley will be postmaster general in the new cabinet.

There is more than passing interest, especially to the farmers of America, in the reasons assigned by the President elect for his selection of Mr. Wallace, who has been a Republican and is the son of the late Henry C. Wallace, who was appointed secretary of agriculture by President Harding and was retained under President Coolidge, dying while in office.

Regarded as Leader.

Mr. Roosevelt let it be known that he regards the Iowan, who is publisher of a farm journal of general circulation, as one of the prominent leaders who accomplished, during the last year, the bringing together of the many divergent farm groups in the country.

Many times in past years statesmen in Washington have shaken their heads whenever farm relief programs were proposed, declaring sadly that "you can never get two farmers to agree with each other."

Mr. Roosevelt feels that the farm organizations are now in "substantial agreement" and he credits this achievement in large part to Mr. Wallace.

The President elect has told his inner circle of advisors that the farm associations are in closer accord than they have ever been before, and are offering generally a satisfactory cooperation in presenting a united front for an agreed legislative program.

Hopes for New Deal.

This, he believes, if continued, will result in a new deal for the farmers of the nation, and will bring the fruits of their efforts back on a par with the fruits of industry.

Mr. Wallace participated actively in the meetings of the farm leaders last fall, out of which came a bill now before congress proposing an application of the domestic allotment plan for raising the prices of farm products. The Iowa publisher worked actively for the plan as it was presented to the farm groups by Mr. Roosevelt's personal farm representative, Henry Morgenthau, commission of conservation of New York state, who is slated to head the Roosevelt farm board.

Originally the bill, as approved at the farm conferences, provided for the plan to be applied to but four crops, wheat, cotton, corn and tobacco. This was known to be acceptable to the President elect, although his first hope was that the plan might be tried out experimentally upon one crop, wheat. Later Mr. Roosevelt agreed to a trial on two crops, the other being cotton.

Strikes Snag in Congress.

Finally, when the farm groups took up the plan, insistance was made by various representatives for the inclusion of corn and tobacco, and then the agreed bill was put up to congress. Here it struck snags, with various congressmen from agricultural districts demanding the addition of first creamery products, then peanuts, and then other commodities in the plan. The house Democratic leaders were floundering, and Senator Ellison D. Smith of South Carolina, chairman of the committee on agriculture, hastened to New York to seek counsel from President Elect Roosevelt.

Upon his return to Washington Senator Smith sought to obtain an agreement for the passage of the bill applying the plan to only the crops of cotton and wheat, but he had no success, and finally all hope died of passing this type of farm legislation at the short session.

May Aid Winter Wheat.

Mr. Roosevelt had hoped the plan might be put to work in time to apply to the 1933 crops, and it is known that he now hopes to put a bill through at a special session of congress by which at least the crop of winter wheat planted this year will come under the plan, benefiting the growers of this

[Continued on page 2, column 4.]

NEWS SUMMARY

of The Tribune
[And Historical Scrap Book.]
Monday, February 27, 1933.

DOMESTIC.

Mayor Cermak has pneumonia, his physicians announce; right lung affected. Page 1.

Henry Ford offers 8 million capital for two new Detroit banks to take over existing institutions. Page 1.

Roosevelt officially announces Wallace, Farley will be in cabinet. Page 1.

Dr. Nicholas Murray Butler urges rigid economy and coöperation on tariffs and war debts. Page 3.

Charles E. Mitchell resigns as head of the National City bank of New York. Page 8.

Carnegie Foundation urges retrenchment in school costs. Page 11.

Assembly this week will get bills on handling road funds. Page 18.

LOCAL.

Police announce they have obtained confessions solving the so-called fortune teller murder of last July. Page 1.

Shotgun bandit gang smashes window in Marshall Field & Co. State street store and seizes $8,600 in sable furs. Page 1.

Negotiations under way for new union wage scales designed to stimulate building. Page 7.

Kerner speeds appeal of decision holding state auditor's appointments of bank receivers illegal. Page 8.

Municipal Voters' league warns of campaign to write in names of unofficial candidates and defeat regular candidates in election tomorrow. Page 9.

Brundage takes up Nelson challenge for court airing of his charges of Capone influence; reiterates his charges in statement. Page 9.

Criminal court judges reported desirous of keeping "official" stenographers at state expense. Page 10.

Dr. Herman N. Bundesen defends city milk inspectors against charges of Wisconsin farmers. Page 10.

City smoke inspector issues 58 summonses for violation of smoke ordinance. Page 18.

News of society. Page 15.

Radio programs. Page 21.

Death notices, obituaries. Page 21.

WASHINGTON.

Roosevelt falls heir to major financial problem; public debt mounts to 21 billions. Page 3.

Dozen Illinois "lame duck" representatives retire Saturday. Page 3.

Lobbying of organized minorities in Washington assailed. Page 4.

FOREIGN.

London Express tells Britons that the United States' economic and social structure cracked. Page 4.

Estonia announces it will make no more debt payments to the United States. Page 5.

Hitler revives courage among Germans. Page 5.

Japanese army sweeps on in Jehol province; Chinese fight to check invasion. Page 6.

U. S. indorsement of censure of Japan pleases league. Page 6.

Report war looms between Fascisti of Hungary and Austria. Page 7.

Dissension grows in Jugo-Slavia; king in shaky position. Page 11.

Grand Duke Alexander, brother-in-law of last czar of Russia, dies in France at 66. Page 21.

SPORTS.

Tournament of Champions opens tonight with action in two rings at Stadium. Page 19.

Blackhawks lose, 4 to 1; Rangers score all goals in last period. Page 19.

Northwestern eyes lead; meets Indiana while Ohio State plays Purdue tonight. Page 19.

White Sox hold first workout at Pasadena today. Page 19.

Malone's team beat Bush's in Cub game, 17 to 16. Page 19.

Detroit held to 1 to 1 tie by Americans. Page 20.

Prep officials meet today to set dates for title basketball round. Page 20

Dempsey expected in city tomorrow to confer on Baer bout site. Page 20.

EDITORIALS.

Tax Exempt Property in Illinois; Liberty in Evanston; The Junior Farm Board; Ruins as a Policy. Page 12.

FINANCE, COMMERCE.

World's Fair is expected to boost use of electricity. Page 23.

Grain traders cheered by stability of prices, but mark time until conditions improve. Page 23.

Cleveland and Indianapolis banks restrict withdrawals; action declared aimed at hoarders. Page 23.

Banking troubles dim Wall street hopes for spring rise in stocks. Page 23.

Great strides made last year in electricity. Page 25.

Want Ad index. Page 25.

Average net paid circulation of THE CHICAGO TRIBUNE January, 1933 DAILY 750,000

Henry Ford Rescues Detroit Banks

PUTS 8 MILLION INTO TWO NEW BANKING HOUSES

Will Own and Run Both Institutions.

MITCHELL RESIGNS

Charles E. Mitchell resigns as head of National City Bank of New York on eve of reappearance before senate banking committee which has been scrutinizing transactions by Mitchell as executive of that bank and its affiliates. Page 8.

Seven Cleveland, O., banks and five Akron banks announce restrictions on withdrawals; Dayton city commissioner declares a three day bank holiday for city's three banks. Page 23.

Indianapolis., Ind., clearing house announces restrictions on withdrawals to 5 per cent of net balances as defense against hoarding. Page 23.

(Picture on Back Page.)

Detroit, Mich., Feb. 26.—[Special.]—Henry Ford came to the rescue of Detroit's banks today when he offered $8,250,000 of his private fortune to take up all the capital stock of two new banks which are to take over the liquid assets of the First National bank and the Guardian National Bank of Commerce.

Ford's action put a dramatic finish to a day of tense conferences among Detroit's leading bankers and their large depositors, who had up to 6 o'clock this evening to reach a settlement if they were to obtain loans from the Reconstruction Finance corporation which would enable them to weather the storm. The stockholders and depositors during the day were unable to raise the required sum.

The proposal of the automobile manufacturer was immediately accepted by bankers and large stockholders and under the terms of the new setup the banks will open for regular business on Wednesday morning.

Releases 30 Per Cent Deposits.

Bankers here estimate that about 30 per cent of the deposits of the old banks will be available in the new banks to depositors. The cash for this amount will be obtained from the liquid assets of the old banks, the capital put up by Ford and loans approximating $75,000,000 from the Reconstruction Finance corporation. The balance due depositors will be liquidated when possible. The manner in which this is to be done has not been decided upon.

Meetings of the large depositors of the banks, which include more than 60 of the city's leading mercantile and manufacturing men, followed day-long meetings of directors of both banks. The Ford proposal was put to the depositors by Wilson W. Mills, chairman of the board of the First National bank. A motion for its approval made by B. F. Hutchinson, vice president of the Chrysler corporation, was immediately seconded and voted.

It was explained one reason for Mr. Ford taking all the stock in the two banks is that he has definite ideas as to how banks should be run. He is said to believe that "bank loans should be made for productive and not speculative purposes."

The $8,250,000 for the two banks come from Ford's gigantic cash resources. He is said to have the largest accumulation of cash and government securities of any individual in the United States.

Has Huge Cash Reserves.

The action taken tonight was seen here as a move which will improve general banking conditions throughout the state. Deposits of the banks in the smaller cities and towns of Michigan have been considered as ordinary deposits and withdrawal has not been permitted under the terms of the general holiday. Ford's action is expected to release the major part of these funds to the smaller banks.

Statement by Ford.

The statement issued by Mr. Ford and his son, Edsel B. Ford, on the proposal follows:

"To the depositors and directors of the First National bank and of the Guardian National Bank of Commerce:

"We are ready to join you in the

[Continued on page 2, column 1.]

NEW ENGLAND UNDER BLANKET OF SNOW; 4 DEAD

Boston, Mass., Feb. 26.—(AP)—An all night blizzard left most of New England under a heavy blanket of snow today, Cape Cod being the hardest hit with a fall of 18 inches.

Four persons died in consequence of the storm. Robert J. Morrow, 61, collapsed in Everett while trudging to work and died in the police station. Charles H. Lewis, 65, also of Everett, and City Treasurer Allan R. McDonald of Quincy succumbed to heart attacks after shoveling snow in front of their homes. Matthew Yuille, 57, of Manchester, N. H., fell dead while working with a city crew of snow shovelers.

A bus containing 15 passengers stalled in steep banks of snow near Middleboro shortly after noon and the passengers were stranded for eight hours while a snow plow was sent out to release the vehicle.

The snowfall in Boston was 9.1 inches. Portland, Me., experienced its second worst storm of the winter with a fall of 8.7 inches, while New Haven, Conn., escaped with only three inches of snow.

QUAKER SCHOOL OFFERS COURSE ON MATRIMONY

Guilford College, N. C., Feb. 26.—(AP)—A course in marriage has been added to the curriculum of Guilford college, Quaker co-educational institution here.

The college is offering its students a regular classroom course, with a professor, textbooks, examinations and all that is necessary to make it a full-fledged academic study.

The marriage course, begun last week, is given to all Guilford students during their second year of college work. It is in charge of Mrs. Ernestine C. Milner, director of personnel and professor of psychology.

Mrs. Milner said that training for marriage and family life was becoming one of the important objectives of a liberal arts college. She said the divorce rate for marriages between college mates was only one out of 45 to 60 as compared with the average for the entire country of one out of seven.

Richard Bennett, Actor, Sails in Quest of Health

San Pedro, Cal., Feb. 26.—(AP)—Richard Bennett, veteran character actor, producer and playwright, sailed with Mrs. Bennett today on the Grace liner Santa Elisa for a convalescence cruise to Central America and New York. The actor, ill several weeks, said he intended to return in about a month.

Marshall Field Store Raided by Bandit Gang

Window smashing bandits who have been operating in the loop for the last eighteen months made a quick descent upon Marshall Field & Co.'s State street store at dawn yesterday and carried away a display of sable furs valued at $8,600.

The bandits circumvented special precautions to guard the furs, which included a guard posted at a second floor window just above the show window where the furs were on display. The raid was made just as that man left his post. Another store watchman who came on the scene was driven back by a shotgun in the hands of one of the bandits.

Richard Stoicke, the guard assigned to the second floor watch post, became ill and went to a washroom just before the raid. Police believe that the bandits may have had a confederate watching Stoike from some adjoining building, who informed the gang of his absence.

Four or Five Men in Gang.

A few seconds later four or five men in an automobile drew up to the curb in State street. The window in which the furs were displayed is about 50 feet south of Randolph street on State street. The furs were hidden by a curtain drawn across the window, it being the store's custom to curtain all its windows on Sunday.

Moving according to a precise plan used in numerous other loop show window robberies, two shotgun guards leaped from the car and took posts on the sidewalk near the window, facing north and south. Two more men approached the window swiftly. One of them hurled a 4 foot iron bar through the big plate of glass. The other lifted the curtain and stepped inside the show window.

In Randolph street Ernest Farnam, an outside watchman for the store, heard the crash of glass and ran toward State street. As he rounded the store corner he was met by the shotgun of one of the guards.

"Get out of here," snarled the guard.

Runs to Second Floor.

Farnam turned and retreated. Once around the corner in Randolph street, he ran into the store and to the second floor, with the intention of firing on the bandits from above. Stoicke heard the glass broken also and hurried to the front of the store from the washroom. By the time the two watchmen reached that point, however, the bandit inside the window had scooped up the furs, run back to the car, and had been joined by his companions, one of whom fired his shotgun as the car drew away. They had disappeared when the watchmen reached the front window.

The tactics of the Marshall Field bandits were the same used successfully in a score of other loop show window robberies in the last year and a half. Abandoning all attempts at secrecy, the gang has followed the tactics of bank and pay roll bandits in making a quick descent, seizing its loot, and speeding away before pursuit can be organized.

Fire on Workers.

Several times loop workers have been fired upon by the shotgun guards of the gang. Usually two cars are used, a second one full of gunmen following the car carrying off the loot. Police have fought several gun battles with occupants of this guard car, who have always been able to delay the pursuit while the other automobile, carrying the loot, is driven away.

A guard car is believed to have been somewhere in the neighborhood during the Marshall Field robbery, but did not make its appearance because the other group of bandits got out of the neighborhood before police squads arrived.

THE WEATHER

MONDAY, FEBRUARY 27, 1933.

Sunrise, 6:29; sunset, 5:37. Moon sets at 9:18 p. m. today. Venus is a morning star.

Chicago and vicinity—Fair, with increasing cloudiness Monday, probably followed by rain Monday night and Tuesday; rising temperature Monday; colder by Tuesday night; moderate east to southeast winds Monday.

Illinois—Cloudy, possibly rain in extreme south; increasing cloudiness central and north; rising temperature Monday; Tuesday probably rain, colder in northwest portion.

TRIBUNE BAROMETER.

TEMPERATURES IN CHICAGO

MAXIMUM, 10 A. M.....37
MINIMUM, 10 P. M.....33

3 a. m....37	Noon 37	8 p. m....34	
4 a. m....36	1 p. m....36	9 p. m....34	
5 a. m....36	2 p. m....36	Unofficial—	
6 a. m....36	3 p. m....36	10 p. m....33	
7 a. m....36	4 p. m....36	11 p. m....33	
8 a. m....36	5 p. m....36	Midnight ..34	
9 a. m....37	6 p. m....35	1 a. m....34	
10 a. m....37	7 p. m....34	2 a. m....34	
11 a. m....37			

For 24 hours ended at 7 p. m. Feb. 26:
Mean temperature, 36; normal, 29; excess of temperature since Jan. 1, 381 degrees; deficiency for February, 20 degrees.
Precipitation, none; deficiency since Jan. 1, .39 of an inch; deficiency for February, .31 of an inch.
Barometer—7 a. m., 30.23; 7 p. m., 30.34.
Highest wind velocity, 27 miles an hour from the northwest at 10:04 p. m.

[Official weather table on page 11.]

Solve Fortune Teller Murder; Accuse Widow

(Pictures on Back Page)

Police announced yesterday that they had obtained confessions solving the murder of George Carl, who was found slain last July 6 in his grocery store at 2611 South Crawford avenue. Middle age love coupled with avarice was given as the motive. At the time of the killing Carl's widow told police that a fortune teller had predicted two weeks in advance that her husband would be slain.

Four men admitted the murder plot yesterday to Capt. Daniel Gilbert, chief investigator for State's Attorney Courtney, and to Sergeants Charles Pribyl and Burt Gray, who made the arrests. The widow, Mrs. Vera Carl, who is 36 and comely, denied being an accessory, although the others accused her.

Plot of 50 Year Old Widower.

John Milosic, a 50 year old widower, father of a girl of 20 and a married son, who was employed as a roofer by the street car company, confessed that he instigated the murder plot in the expectation of marrying Mrs. Carl and sharing her slain husband's $15,000 insurance money. He said he had told Mrs. Carl and her brother, Ivan Grilec, who also confessed, that he intended to have Carl slain and they acquiesced in the plot.

Milosic and Grilec, both communists, named Joseph Fess, 26 years old, 3249 Komensky avenue, an unemployed laborer, as the actual killer, and Edward Veselka, 28, 3133 South Lawndale avenue, also out of work, as one who had considered committing the murder but who demanded more than the $800 finally paid to Fess for the crime. Both Veselka and Fess have confessed, Capt. Gilbert declared.

Won't Question Seer.

Assistant State's Attorney Charles S. Dougherty took statements from all. He plans to examine other persons, but not, he said, Mrs. Susie Ballo, 2546 South Lawndale avenue, the fortune teller. She was brought into the case when Carl was slain. At that time Carl's son, Dorn, 9 years old, told police his mother had confided to him a few days before that Mrs. Ballo had predicted the murder of his father.

Of the four men confessing, Grilec tried to shield himself and his sister, but admitted he had witnessed the murder and had subsequently received $1,000 of the insurance money from his sister. Fess told a different story, however.

"Grilec and I were drinking with Carl in the rear of his store," Fess related, "and Grilec kept motioning me to hurry up with the killing. I shot Carl twice, and Grilec said to me, 'Good work!' Outside I met Veselka. He knew I was in the store to kill Carl. I gave Veselka the gun, and he threw it into the drainage canal. Then Veselka gave me $180, and after Mrs. Carl collected the insurance I got $640 more and Veselka and I went to California.

Story Implicates Widow.

Milosic implicated the widow in his story. He said she owed him money; that he told her he would have her husband take out more insurance and then have him killed. Grilec arranged to have her and her son out of their combined home and store on the night of the shooting, he said.

"I first offered Veselka $500 for the job," said Milosic. "It wasn't enough, and I met Fess. I sent Fess to Grass lake with Carl on a fishing trip. He was to push Carl out of the boat and let him drown. Fess came back, saying he and Carl were never alone in the boat. Then I borrowed a gun from a friend and gave it to Fess. He used it.

"I intended to marry Mrs. Carl when everything quieted down."

Detectives Get Clew.

Ceaseless work by Detectives Pribyl and Gray led to yesterday's developments. Although Mrs. Carl and her brother, Grilec, had been held by a coroner's jury, further criminal action was blocked by insufficient evidence. Last week the detectives found the break in the case.

They met a friend of Carl, who also knew Veselka. This friend met Veselka on the latter's return from California with Milosic, and asked Veselka why he had not attended Carl's funeral. The friend also remarked that police wanted to question him. Veselka replied: "If they do, they had better question Fess, too." That was enough for Pribyl and Gray.

Shot When He Tries to Play a Prank on Friends

Just as a prank Frank Fenese, 45 years old, of 2918 South Wells street, dressed up in women's clothing and called on his friends, Mr. and Mrs. Carmen Manuzzi, 3205 South Wells street, last night. He is godfather to one of the Manuzzi children. Mrs. Manuzzi did not recognize him, and she screamed when he appeared at the back door. Manuzzi didn't recognize Fenese either. He opened fire with a pistol and a bullet hit the disguised Mr. Fenese in the left shoulder. The mystery was solved in the Mercy hospital.

PHYSICIANS SAY MAYOR'S HEART BEARS UP WELL

Respiration Highest It Has Been.

BULLETIN.

Miami, Fla., Feb. 27 (Monday).—(Special.)—Mayor Cermak's respiration had increased to 36 at 2:30 a. m. He also had developed a fever which recorded 101 degrees and his pulse 128. His respiration was by far the highest it has been since he was taken to the hospital.

BY WILLARD EDWARDS.
[Chicago Tribune Press Service.]

Miami, Fla., Feb. 26.—Mayor Cermak of Chicago, sorely beset by a number of ailments which have taxed his exhausted body during an eleven days' fight against death, tonight faced a new and dread enemy—pneumonia.

This latest complication stunned the group of physicians at his bedside and reduced them to despair. They had hoped against hope, bolstered by confidence in the mayor's remarkable powers of resistance, until an examination at 6 o'clock this evening revealed that "a localized pneumonic consolidation" had developed at the base of the right lung.

The hopelessness which seized the doctors was exemplified in the attitude of Dr. J. W. Snyder, who issued a bulletin shortly before midnight, six hours after the pneumonia had been discovered.

"Serious Complication."

"Mayor Cermak is withstanding the pneumonia fairly well," he stated. "He is conscious and rational. The heart is bearing up well. Although pneumonia is a serious complication, it is viewed with less absolute pessimism since in this climate pneumonia tends to be mild. His pulse is 126, his temperature 101, his respiration 32."

Then Dr. Snyder added that a crisis in pneumonia in an ordinary case would probably be several days distant.

"But this is no ordinary case," he admitted. "There is no sense in minimizing the gravity of the situation. When a man's life is hanging by a thread, as in this case, and then pneumonia sets in, it is hardly a fair break for him. There is no telling when the crisis will come in this case, but it probably will be soon."

Fearful of the new development, daughters and sons-in-law of Mayor Cermak and his two granddaughters refused to leave the hospital tonight. They sat in the superintendent's office, having been barred from the reception room which adjoins the sick room, and inquired eagerly every hour for bulletins.

Doctors Plan Night Vigil.

The usual night force of two nurses and two physicians was also augmented. Most of the nine doctors who have been in attendance in the case planned to stay for the night in the hospital.

Diathermy in the process of generating heat in the body tissues by forcing high frequency electric currents through them was resorted to by the physicians.

The discovery of the existence of pneumonia came at 6 o'clock tonight, when the physicians were making a routine physical examination. They knew that a congestion of the lungs was present, but the development of pneumonia was unexpected.

The doctors were beginning to believe that a miracle might happen and the mayor win his fight with death when the new complication was found.

More Optimistic Earlier.

In an afternoon bulletin the physicians had declared the patient's condition "comparatively satisfactory." The report stated that the patient had rested during the greater part of the day and appeared to be refreshed when he was awakened at 3 o'clock in the afternoon to take some nourishment.

The fact that the mayor at that time partook of a portion of custard, his first real food in 48 hours, gave the physicians added encouragement. An examination of the lungs revealed "no further alarming developments."

Yet, three short hours later, an examination showed that the inflammation of the lining of the lungs, which had been merely a traumatic pleurisy, had become pneumonia, or inflammation of the lung itself. The inflammation was confined to a comparatively small area, but the complication changed the atmosphere instantly from a cautious hopefulness to a grave fear.

However, the official bulletin re-

vealing the pneumonia, added that the mayor had maintained his "moderate improvement" of the day before which had followed oxygen treatments and a blood transfusion.

The pneumonia, according to the bulletin, "adds, of course, to the gravity of the outlook."

In addition the physicians revealed the mayor's respiration or number of breaths per minute had risen to 32, the highest since he was brought to the hospital. It had fluctuated during the day from 20 in the morning, dropping to 24 in the afternoon and rising to the 32 mark in the evening.

Increased respiration is a certain sign of pneumonia, it was stated, and a dangerous development in a man as weak as the mayor.

Oxygen Tent Removed.

At 8:30 p. m. Dr. Frank Jirka visited the mayor for a few moments. The oxygen tent had been removed from the body because the mayor had expressed a repugnance to the funeral-like canopy.

"He asked me in Bohemian if he were going to get well," said Dr. Jirka. "I told him 'sure.' I'm still betting on him."

"If it turns out to be an active pneumonia the condition will advance very rapidly and the danger point will be reached in twelve hours," he said. "We do not think, however, that it is an active pneumonia."

"We are not certain how the pneumonia developed. It may have come as a somewhat delayed result of the injury to the lung caused by the bullet wound or from an infection which developed as a result of germs in the respiratory tract. Again, the mayor's inaction during the last eleven days, the continual lying on his back and the lack of exercise may have been the cause. Persons often develop pneumonia merely by lying in bed for long periods.

"We are treating the patient by rolling him from side to side to exercise both lungs and prevent the condition from becoming double pneumonia. We have located the condition while it is still in a comparatively small area and we are hopeful of checking its career before too much damage is done."

Late Afternoon Bulletin.

The late afternoon bulletin was as follows: "Mayor Cermak's condition continues comparatively satisfactory. He has been resting during the greater part of the day and when awakened appeared to be refreshed. He has taken more nourishment than during the last forty-eight hours up to this morning. His heart remains good and no further alarming developments in the lungs have appeared. Temperature, 99.6; pulse, 114; respiration, 24."

The nourishment taken consisted of a small amount of custard swallowed by the patient. In the morning he had a minute portion of gelatin.

"The blood transfusion certainly helped immensely," said Dr. Karl Meyer who issued the late bulletin. "Yesterday, before the transfusion I would have said that he would be dead by 9 o'clock last night. Now, I'm encouraged. His mental attitude is everything now.

"His blood pressure before the transfusion was only 90, alarmingly low. Now it is 140, a reassuring mark."

"Remarkable Resistance."

Amazement at the patient's ability to withstand the complications which have set in was expressed by several of the doctors.

"The man has a remarkable resistance," commented Dr. J. W. Snyder.

"He has a better constitution than you or I," remarked Dr. Meyer to Ald. James Bowler, who has kept a twenty-four hour watch near the sick room. "If it were another man the funeral would be over, now."

"By all the odds and rules and formulas, he should have died two days ago," said Edward J. Kelly, president of the south park board, another frequent visitor. "But he just won't give in. It is that which encourages me to think that he will put over the miracle of winning his way back to health."

The physicians decided not to perform another blood transfusion today, but to await tomorrow's examination to decide definitely just how much benefit has been afforded him by the transfusion administered yesterday.

Unable to Eat Cereal.

Discouragement was felt early today over the patient's inability to absorb any food except through injections of a ten per cent glucose solution upon which he has been existing for several days. A light wheat cereal was offered him this morning but he could not swallow it. He took two spoonfuls of gelatine.

At 3 p. m., however, the mayor partook of eight teaspoonfuls of custard. He called for ginger ale and swallowed a mouthful. This development cheered the physicians.

For the first time in the eleven days the mayor has been in the hospital absolute quiet was enforced today in the east wing, where he lies. Orders were given out at noon by Dr. Meyer that no one except physicians and police guards were to be allowed in the large reception room adjoining the sickroom.

The order excluded members of the family, friends, newspaper men and all visitors from the vicinity of the sick room. Policemen stood about the grounds to insure this privacy.

"The mayor is not going to be discouraged by any more such scenes as occurred at midnight Saturday," said the physician. "When I went into his room this morning I asked him how he felt. The answer was a discouraged shrug of the shoulders. It was like a blow in the face after the usual greeting he has been giving each morning in which he declared his determination to pull through.

"Why, the mayor's almost solitary hope of recovery is based upon his mental will to live. When his daughters broke down and cried upon seeing him Saturday night it depressed and saddened him and alarmed him about his condition.

"Needs Encouragement."

"No one is going into that sick room any more except the physicians who know the proper psychology of treating a patient. A cheery smile and an air of confidence have a tremendous effect upon a sick man. Similarly, tears and gloom do great harm to him. He needs all the encouragement he can get."

The scene referred to by the doctor occurred Saturday at midnight when the mayor asked that his daughters be brought into the sick room to see him. Mrs. Floyd Kenlay was the first. At sight of the body under the canvas canopy and the trembling of the rest of the body under the coverlet, she burst into tears and ran from the sick room, half hysterical.

As a result of Dr. Meyer's orders, the noisy confusion caused by the scores of visitors, the activities of movie cameramen, radio announcers and reporters was stilled this afternoon.

Gov. David Sholtz of Florida was among those who inquired concerning the mayor's condition today. He also asked about the conditions of Mrs. Joseph H. Gill, who, regarded as near death after she had been wounded by one of the bullets from the gun of Giuseppe Zangara, would-be assassin of President Elect Roosevelt, is now deemed certain of recovery.

GIVES BLOOD TO AID CERMAK

Dr. Sam Moseley, resident physician of the Jackson Memorial hospital in Miami, who gave nearly a pint of blood to Mayor Cermak in transfusion. [Acme Photo.]

TODAY'S 'LADIES' DAY' AT HOOVER MEDICINE BALL CABINET SESSION

Washington, D. C., Feb. 26.—(AP)—Although the members of President Hoover's medicine ball cabinet are not supposed to know it, tomorrow will be "Ladies' day" at their early morning exercise session.

The whole thing has been planned as a "surprise" by the ladies whose husbands for four years past have risen often before daylight in order to meet the chief executive at the White House by 7 a. m. to toss the leather ball around.

Here is the plan: When the "medicine ball cabinet" members have left their respective homes their wives plan to follow them. They are to come in the front door of the White House and meet with Mrs. Hoover on the second floor, while their husbands use another entrance.

After the game is under way they plan to move out to the south grounds in a group.

White House aids have been informed, however, to set the usual breakfast table to take care of the ladies, as well as the men.

FALSE ALARMS KEEP FIREMEN GOING ALL DAY

New York, Feb. 26.—[Special.]—For two and one-half hours this morning fire apparatus in Astoria was kept busy answering false alarms turned in by a man, obviously intoxicated, who on each occasion telephoned either Jamaica police headquarters or the Astoria station and derided the police for failing to apprehend him. Between 1 a. m. and 3:30 a. m., eight alarms costing the city of New York $500 were sounded by the man and eight calls made to the police.

"A fine bunch of palookas, youse guys," he told them. "Can't even catch a cold. Haw! Haw! Haw!"

Each time the police operator traced the call, but in every instance too late to apprehend the caller. And though radio and extra police cars were ordered to keep a sharp watch on fire alarm boxes, their vigilance went unrewarded.

The final call came at 3:30 a. m. "I'm gonna turn in fifty more alarms," the voice on the telephone advised police headquarters, but no more alarms were sounded.

Arrested Leaving Church, Charged with Stock Fraud

Boston, Mass., Feb. 26.—(AP)—John William Brewer, 67, of Cleveland, O., was arrested today as he left a church, in connection with a $100,000 swindle in Cleveland in 1930. Brewer, who is almost totally blind, was taken into custody after August L. Burda and Mrs. Louisa M. Burda had recognized him as a man charged with defrauding Mrs. Caroline Gerber of Cleveland in an oil stock deal. Brewer had been living in a Salvation Army hotel here as a charity guest. He had $63 in his pockets when arrested.

INJURED WORKMAN DIES.

John Bekalarski, 45 years old, 4853 South Hermitage avenue, died in the Jefferson Park hospital yesterday of injuries incurred Feb. 24 in an accident in the railroad shop at 43d street and Hermitage avenue, where he was employed.

HENRY WALLACE IN NEW CABINET OFFICIALLY NOW

Choice of James Farley Also Announced.

[Continued from first page.]

crop. The plan, as applied to wheat, contemplates levying a domestic tariff collected from the millers, on all wheat consumed domestically, the proceeds of the tax being refunded after collection to the growers.

The chief duty of Mr. Wallace, as secretary, it is clear today, will be to keep the farm organizations in line for application to this plan, and to attempt similar agreements on the other details of the Roosevelt farm program.

It has been stated from authentic sources lately that the President elect will propose to the special session of congress a plan for the elimination of marginal or unproductive farm lands in an attempt to reduce farm surpluses. The proposal, as reported, would have the federal government lease these lands at three per cent of their valuation, and either allow them to lay fallow or adopt them to purposes of reforestation and forestation.

Mortgage Aid Planned.

The President elect also is determined to reduce the burden of mortgages laying so heavily upon American farmers by granting liberal federal credit to agencies holding farm paper, and possibly by putting a lower interest rate into effect.

The President elect, in selecting Mr. Wallace as his secretary of agriculture, considered him uninvolved in the factional feuds of the various farm organizations, and as one known in all agricultural sections of the country and familiar with the needs of all of them.

In announcing the Farley appointment, Mr. Roosevelt jocosely prefaced his remarks to newspaper men saying: "This will be a big surprise to you."

ASK HOLY NAME SOCIETY TO PRAY FOR ROOSEVELT

New York, Feb. 26.—[Special.]—The Rev. Thomas F. Conlon, national director of the Holy Name society, has sent letters to all the branches of the society in the country urging all members to receive holy communion on Sunday, March 12, and to pray for President Elect Franklin D. Roosevelt, the new cabinet, and congress as follows:

"That God may enlighten our new President, cabinet, and congress, and that these leaders of our nation will seek and see the light of heaven and be guided by it in leading our beloved country out of the darkness and desolation of the depression."

Bull Gores Bull Fighter in Mexico; Injury Serious

MEXICO CITY, Feb. 26.—(AP)—Jesus Solorzano, Mexican bullfighter, was seriously injured today when a bull gored him.

ENDS LIFE IN HOME.

Benjamin November, 53 years old, a necktie peddler, shot and killed himself yesterday in the presence of his wife and children, Henrietta, 22 years old, and Samuel, 18, in their home at 4758 North Harding avenue.

Named as Secretary of Agriculture

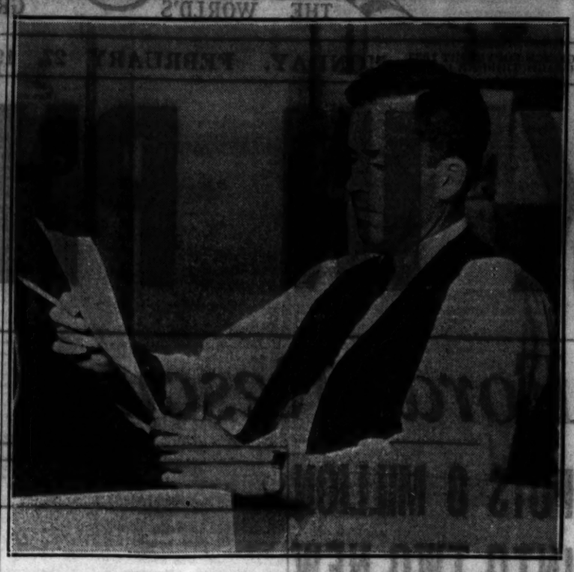

Henry A. Wallace, officially appointed yesterday by President Elect Roosevelt as his secretary of agriculture, shown at work in his editorial office in Des Moines. [Associated Press Photo.]

MAIL FLYER LOST IN A FOG; 'CHUTE PUTS HIM IN TREE

Williamsport, Pa., Feb. 26.—[Special.]—Drifting fifty miles off his course in a heavy fog, Walter W. Seyerle, flying the air mail westward to Columbus from New York, bailed out of his plane early today and landed in the crotch of a tree in a wild section of Potter county, three miles from the Cross Forks postoffice.

The plane, owned by the Transcontinental and Western Air Transport, crashed in the woods a mile from the nearest highway and was wrecked.

Seyerle before jumping with his parachute had the presence of mind to turn off the ignition. This, in the opinion of preliminary investigators, prevented the craft from burning and saved the cargo of mail.

Negro Confesses 200 Crimes, Including Rape

Emmerson Dotson, 138 North Oakley boulevard, a 17 year old Negro who was arrested Thursday night, had confessed up to last night to more than 200 crimes, including the rape of six white women. The women identified him, as did five other women whom he attempted to assault. Dotson also confessed that in recent months he had committed 150 burglaries and about 50 strong arm robberies. He took Detectives William Grady and Hugo Olson, who arrested him on suspicion, about and pointed out to them fifty houses into which he had broken.

RUSSIA ISSUES BAN ON FOREIGN BUILT MACHINERY

MOSCOW, Feb. 26.—(AP)—G. K. Ordjonikidze, soviet commissar for heavy industries, today issued a decree forbidding the importation of equipment that can be manufactured in the soviet union. His ban canceled a proposal to import $10,000,000 worth of machinery for use on state farms. Import of locomotives, railroad cars, cranes, motors, generators, blast furnace equipment, and pumps is forbidden.

Seed loans from state stores to collective and state farms in the Ukraine and north Caucasus for spring sowing where weather conditions were unfavorable last summer were provided for in a decree signed by Joseph Stalin, head of the communist party, and Vyacheslaff Molotoff, president of the council of commissars.

About 330,000 tons of seed will be sent to the Ukraine, and about 250,000 tons to North Caucasus. The loans must be returned in kind next fall, plus 10 per cent for administrative and transportation expenses.

CALLS UP LATVIA TO ASK RABBI TO PRAY FOR CERMAK

[Chicago Tribune Press Service.]

RIGA, Latvia, Feb. 26.—Albert Goodman of Chicago telephoned to Libau, Latvia, residence of Rabbi Josef Schneyerson last night saying he had been requested to ask the rabbi to pray for the recovery of Mayor Cermak. The rabbi's secretary reported that he was in Berlin and Goodman said he would call there. Rabbi Schneyerson, one of the most venerated figures in Jewry, was granted permission to leave Russia in 1927 after leading Jews of the world had petitioned the soviet government.

Mr. Goodman, a claim adjuster, 7408 Jeffery avenue, said last night that after talking with the rabbi at Berlin, he received this cablegram:

"I pray to the Lord of all flesh that God receives the prayers of the masses in behalf of Mayor Cermak, whose noble deeds should be well received in the time of his distress, so he may be speedily cured."

Mr. Goodman then wired Rabbi Schneyerson's message to Mrs. Floyd Kenlay, Mayor Cermak's daughter, in Miami, he said.

HORNER LEAVES FOR SPRINGFIELD AFTER PARLEYS

Following a day of conversations with friends and political associates in his suite at the Congress hotel, Gov. Horner left for Springfield shortly before midnight last night.

He said there had been no discussion of the attitude of organization leaders in the event of Mayor Cermak's death.

"All of those who came in," he said, "are friends of the mayor's. Naturally there was no discussion of politics."

It was said the group spent a large part of the time waiting for bulletins from Miami, with which almost constant telephonic communication was maintained.

GRIESE AGAIN CANDIDATE.

Evansville, Ind., Feb. 26.—[Special.]—Frank Griese, Democrat, elected mayor of Evansville in 1930, has announced his candidacy for re-election.

Chicago Daily Tribune.
THE WORLD'S GREATEST NEWSPAPER
Vol. LXXXXII. Monday, Feb. 27. No. 49.

Published daily at Tribune Tower, 435 N. Michigan-av., Chicago, Illinois.
The Tribune Company, publishers.

MAIL SUBSCRIPTION PRICES.

Mail subscription prices in Ill. (outside of Chicago), Ind., Iowa, Mich., and Wis.—Daily with Sunday, one year, $12.50.

Zones 3 and 4 in states other than Ill., Ind., Iowa, Mich., and Wis.—Daily, $7.50 per year.

Zones 5 to 8, inclusive, Canada, Mexico and foreign—Daily, $12.00 per year.

Entered as second class matter Aug. 12, 1903, at the postoffice at Chicago under act of March 3, 1879.

• $6 REALISTIC WAVE COMBINATION
1. Gorgeous marcel effect with fascinating ringlet ends—no finger wave.
2. Special castile shampoo.
3. Personality hair trim.
4. New style finger wave.
$2.95
Ringlet End Permanent
Transforms unruly straight ends into soft alluring ringlets. Takes but an hour's time.
$1.50
4 for $1 SPECIALS
Finger Wave, Shampoo, Arch, Trim, Manicure, Henna Rinse, Golden Glint
• Insecto Hotex Hair Dyeing, $3.50
• Listen to our broadcast, WCFL, 12:45 P. M.
Thompson-Murray BEAUTY SHOPS
39 S. State St., 8th Fl., Dearborn 8740
36 W. Randolph, 2d Fl., Dearborn 7585
North: 4605 Sheridan — Edg. 2550; 618 Diversey—Bit. 2720; 3166 Lincoln Av.—Bit. 7050; 4008 Milwaukee Ave. 6544
Evanston: 636 Church St.—Green. 5840
South: 6319 S. Halsted—Nor. 2060; 2200 E. 71st St.—Dor. 7090
West: 4003 W. Madison—Nev. 6464
Oak Park: 137 N. Marion—Euc. 10277

SAVE 10%
We recommend our
CLUB BOOK PLAN
$3.30 for $3.00
Quality Food at Low Cost
THE HARMONY CAFETERIAS
15 S. Wabash 214 S. State
21 S. Dearborn 81 W. Van Buren
58 W. Washington

QUALITY—SERVICE—SATISFACTION
GLEN PLAID

NEW SPRING SUITS FROM OUR CUSTOM SHOPS
Glen plaid is rich, distinctive . . what's more, it's the newest style note . . . it will sweep the nation . . and these suits are tailored with every known custom refinement . . completely hand worked "insides", hand stitched edges . . precision work that will set a new standard even for custom tailors
$40
4th floor
MAURICE L. ROTHSCHILD
State at Jackson
CHICAGO
MINNEAPOLIS ST. PAUL

Today at 3
A TEA
for the world renowned
IRISH PLAYERS
of the
ABBEY THEATRE
DUBLIN

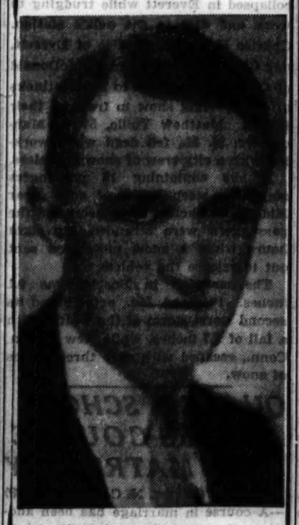

Mr. Arthur Shields
—the stage manager of the Abbey Theatre—director of distinction and actor in many leading roles—will recount some of the fascinating and brilliant history of this famous group of players.
Barry Fitzgerald
—noted character actor of "Juno and the Paycock" . . . the lovely Kate Curling . . . and Denis O'Dea, the young lover in the rollicking "New Gossoon" . . . will be our guests.
The Abbey Theatre Irish Players opened a limited engagement at the Harris Theatre last night.
After Mr. Shield's talk you may order tea, if you choose.
Walnut Grill, Seventh Floor
MARSHALL FIELD & COMPANY

The Costume Bootery of
O'CONNOR & GOLDBERG
at 23 Madison, East
Introducing
O-G
TWO TONE
footwear for Spring

FEATURING
O-G TOWN SANDALS
CUSTOM-MADE
$10.50
PATENT LEATHER with GREY SUEDE quarters
BLACK CALFSKIN with GREY SUEDE quarters
BROWN PIGSKIN with FAWN SUEDE quarters
Also in all-over GREY SUEDE and BLUE, BROWN, BLACK GENUINE PIGSKIN
Charge purchases placed on March accounts, payable in April
THE O-G COSTUME BOOTERY at 23 Madison, East
THE O-G SHERIDAN RD. BOOTERY, 4616 Sheridan Rd.

FIRST TIME IN CHICAGO!
125-Piece
Jig Saw Puzzle
With Every Tube of
KOLYNOS
Tooth Paste
Regular 50c Size
32c Tube

Only 5,000 Tubes and Sets—So Come Early!
A beautiful highly colored Jig Saw Puzzle and, as for the Tooth Paste, you know what "Kolynos" means.
Basic—First Floor—South—Quality at Low Prices.
No Mail or Phone Orders Accepted
THE DAVIS COMPANY
State, Jackson, Van Buren Telephone Wabash 9800
The Store of Service, Quality and Low Prices.

NEXT PRESIDENT FALLS HEIR TO FINANCIAL TASK

Growing Deficit Is First Big Problem.

BY ARTHUR SEARS HENNING.
[Chicago Tribune Press Service.]

Washington, D. C., Feb. 26.—In taking over the administrative branch of the government next Saturday, Mr. Roosevelt will confront a degree of financial chaos unparalleled since the beginning of the second Cleveland administration.

He will take over a budget that is still unbalanced. He will take over a public debt of 21 billion dollars, 5 billions of which represent the deficits of the last three years. He will take over a deficit for this fiscal year that is already 1½ billions and still going up.

Governmental extravagance still flourishes. The cost of the federal government remains about 4 billions a year. Unwilling to reduce expenditures sufficiently to balance the budget, congress piled on more taxes, which, however, have failed to yield the required revenue.

Inflation Move Gains.

The treasury is borrowing on a large scale to meet the deficit and the reserve bank system by credit manipulation is providing the banks with the funds to loan the government. Hoarding is increasing and banks in Michigan, Maryland and other localities are flying distress signals. Gold is again flowing out of the country. The pressure for inflation of the currency is increasing.

The Roosevelt administration will face an unprecedented volume of treasury financing—about 12 billions altogether, of which 8 billions consist of maturing Liberty bonds and 4 billions of the recently incurred short term obligations which must be converted into long term bonds.

Woodin to Confer with Mills.

William H. Woodin, who will be Mr. Roosevelt's secretary of the treasury, is due in Washington tomorrow for consultations with Secretary Ogden L. Mills on the March 15 financing amounting to 600 millions, the announcement of which is to be made at the end of the week.

One of the first decisions which the Roosevelt administration must make is whether it will take immediate steps after March 4 to refund at lower interest rates outstanding long term bonds which are callable during the present calendar year.

There is now a total of $8,201,313,050 of these securities, and much talk has been heard of the possibility of a great economy if they are exchanged.

List of Callable Bonds.

Nearly 7 billions of the total now carry interest of 4¼ per cent, and if the whole of the issues could be refunded at a saving of 1 per cent, it would mean that the government's outlay for interest annually would be cut by about $80,000,000. This is an item large enough to attract the eye of political leaders seeking ways to balance the budget without new taxes.

The outstanding bonds, callable during the calendar year 1933 follow:

Type of bond—	Total.
Liberty 3½%	$1,302,227,850
1st Liberty 4%	5,003,450
1st Liberty 4¼%	$55,983,300
4th Liberty 4¼%	6,288,099,450
Total	$8,201,313,050

On the basis of open market quotations interest for long term bonds is now estimated by some experts at 3¼ per cent, or less, and therefore, the agitation for a refunding operation has become quite general in political circles on the theory it is a step which would obviously remove a considerable burden from taxpayers.

However, experts believe the task is by no means a simple one, and, if refunding is decided upon, it would probably affect at this time only a part of the callable bonds and extend over a long period.

Speedy Action Essential.

Recently the market for long term bonds has been favorable, but experts recognize also that it is highly sensitive, and they have hesitated to take any major step, in addition to current financing operations, which would disturb it.

The treasury department has not issued any long term bonds since Sept. 15, 1931, when 800 million dollars paying 3 per cent were sold. These were barely subscribed, although market conditions were easy, and later depreciated sharply, selling in January as low as 82.09.

A speedy determination of policy by the new administration is essential because advance notice must be given. First liberty issues may be called in whole or in part, but only upon published notice three months before an interest payment date. Interest falls due June 15 and Dec. 15 of each year, and if the call privilege is to be used at the first opportunity the notice must come not later than March 15.

Major Refunding Problems.

In the case of the fourth Liberty, the major refunding problem confronting the government, there is a little more leeway. Interest payments are due on Oct. 15 and April 15 of each year, and notice of a call must be given six months prior to such a date. Therefore, if any or all are to be called on Oct. 15 of this year, the announcement must come by April 15.

Any large refunding issues involving bonds paying 3% per cent, or less interest, will increase by that amount the total of bonds eligible as security for national bank notes as all such bonds received that circulation privilege for three years under the federal home loan bank act approved July 22, 1932. Until that time the only bonds having the privilege were $674,625,000 in 2 per cent consols and Panama canal loan bonds.

Law Limits Issue.

The act covered an additional $3,089,000,000 of government bonds, but the maximum amount of national bank notes which may be issued is limited by the national bank act which restricts a national bank from issuing notes in excess of its paid-in capital.

Another feature of the new administration's problem is that in addition to callable long term bonds, there are outstanding, omitting from consideration certain special notes and certificates, about $3,325,000,000 in treasury notes of five years maturity or less; $2,015,000,000 of one year certificates of indebtedness, and about $640,000,000 in treasury bills, most of them of 90 day maturity, a total of about $5,980,000,000.

For nearly 18 months, the treasury has been carrying on its business by the use of such short term issues, which have been marketable at very low interest rates because of the desire of banks and other financial institutions to maintain a position of extreme liquidity.

None of the notes mature before 1934, but a long term refunding operation which involved many of the other short term securities could be carried out only at a loss to the treasury.

Some experts believe that unless the necessity for further borrowings by the government is quickly ended, a refunding of at least some of the short term debt into long term bonds will be necessary to keep down the short term issues to a manageable proportion.

CORN MONEY COMES INTO USE IN IOWA

Corn piled high in the main street of Clear Lake, Ia., after the town had turned grain dealer, buying 8,660 bushels at 25 cents and paying in corn money.

Town Sells Corn

Clear Lake, Ia., Feb. 26.—[Special.]—"Corn money" has come to Iowa. Turning grain dealer, the city of Clear Lake has purchased 8,660 bushels of corn at 25 cents a bushel, making payment in the new medium of exchange. Eighteen circular cribs 20 feet high, filled with the corn, block two city streets. The corn will be sold at auction next Friday.

Farmers from seven north Iowa counties and a number from southern Minnesota have marketed corn here under the new plan. Sales were made at the rate of 20 bushels a minute on the opening day.

The corn money, sponsored by the Commercial club, is issued in 25 cent denominations and differs from scrip in that it is backed by an equal amount in cash paid in by merchants. Through a corn exchange bank the money will be resold to local citizens and kept in circulation until March 25, when it will be redeemed. Merchants can redeem the money for cash by taking a 2 per cent discount.

The spender signs the money on the back to make it negotiable. The money is accepted anywhere in town, even for light, telephone, and water bills. All must be spent in Clear Lake, however, by next Saturday night.

ROB DRUG STORE OF $250.

Four men took $250 yesterday in a robbery of the drug store at 6500 Wentworth avenue. Martin Sopocy, 5735 Carpenter street, the manager, was threatened.

4 ARIZONA STUDENTS TRAPPED BY STORM; 1 DIES, 1 UNCONSCIOUS

Flagstaff, Ariz., Feb. 26.—(AP)—Meager reports tonight from searching parties on Mount Elden said four Arizona State Teachers' college students, trapped by a snowstorm late yesterday, had been found—one dead, another unconscious, and all suffering from exposure.

Robert Sanders, 19, of Yuma, Ariz., was reported to have frozen to death. Doris Ebsen of San Simon was said to be unconscious from the cold.

Nancy Alford, 17, of Sacaton, Ariz., and William Brown, 19, of Ray, were found and taken to Flagstaff, apparently suffering no ill effects other than frostbite.

Brown said Sanders appeared dead when he and the two girls left him. Miss Ebsen, he said, collapsed while they were trying to get down the mountain and they were compelled to leave her.

HONORS NOT SOLD, MACDONALD WILL ASSURE COMMONS

[Chicago Tribune Press Service.]

LONDON, Feb. 26.—Formal assurance that British titles are untainted by undue influence or pressure to acquire them will be given the house of commons Tuesday when Prime Minister MacDonald replies to a series of rumors cropping out as a result of the sentence imposed on Maundy Gregory. Gregory last week pleaded guilty to offering the sale of a knighthood or baronetcy to a naval officer for $50,000.

It was reported today that the cabinet has been making a close examination into the means whereby worthy Britons become knights, baronets and peers. Party leaders have satisfied themselves that the honors lists are now perfectly clean. All nominees are closely scrutinized.

3 CUBAN BOMBS WRECK 2 HOUSES, DERAIL FREIGHT

HAVANA, Cuba, Feb. 26.—(AP)—Three bombings in the last 24 hours caused injuries to two persons, damages to two buildings and derailment of a freight train. A Havana bombing injured both Dr. L. A. Herran and his wife and damaged their residence.

At Santa Clara a bomb exploded last night in the residence of Pedro Olascoga, municipal employé, seriously damaging the building, but Olascoago was not hurt.

An explosion of dynamite placed under the tracks of the United Railways near Jovellanos early today caused the derailment of the engine and two cars of an eastbound freight train. Damage was slight and none of the train crew was injured.

GIRL VICTIM OF SLEEP SICKNESS MAKING GAINS

Miss Patricia Maguire, 27 years old, who has been suffering from sleeping sickness since Feb. 24, 1932, was reported to be gaining against an attack of pneumonia yesterday after being placed in an oxygen tent. An appeal for the tent was made by her mother, Mrs. Sadie Walters Miley, 523 Clarence avenue, Oak Park, on Saturday, when the girl was stricken.

The girl's condition became critical at that time for the first time since she became ill a year ago. Her temperature rose to 105.6, her respiration was 42, and her pulse 142. Yesterday morning, however, Dr. Eugene Traut said her condition had noticeably improved.

12 'LAME DUCKS' FROM ILLINOIS TO BE OUT MARCH 4

Two of Them Democrats; Some Veterans.

Washington, D. C., Feb. 26.—[Special.]—One week from their last official day on Capitol hill, Illinois' lame duck congressmen are looking for a place to light, come next Saturday, when they no longer have a steady job.

Twelve of the Illinois house delegation of twenty-seven were defeated in the primaries or in the November elections and are scheduled to make an exit from public life when congress adjourns March 4.

Most of them, particularly those whose service in congress has not been so lengthy, have professional practices or businesses in their home towns. They will return to start off again as private citizens. Others plan a "vacation." And still others are faced with the prospect of actually starting all over again.

Kunz Plans to Rest.

Of the twelve lame ducks only two are Democrats, and with a Democratic administration coming into office they alone of the dozen can reasonably expect an appointment in the federal service. One of them, Representative Stanley Kunz of the Eighth Illinois district, in Chicago, has made no plans, sought no appointment—intends "to rest for a while."

The other Democrat, Representative James T. Igoe of the Sixth district, in Chicago, is seeking the appointment as United States public printer, in charge of the government printing office. Mr. Igoe, who has served in three congresses, conducted a large printing business in Chicago before he entered politics, and is indorsed for the public printer's job by the printing trade of Chicago. He has likewise the support of the entire Illinois delegation in the house, of Senator Elect William H. Dieterich, possibly of Senator James Hamilton Lewis, who has not yet committed himself. Should he fail to obtain the appointment Mr. Igoe intends, he said, to return to his private printing business in Chicago.

Plans Return to Practice.

Representative Carl Chindblom, Republican, of Wadsworth, is one of the oldest of the Illinois lame ducks in point of service, having served continuously for seven terms, from the sixty-sixth, through the seventy-second congress. He is a member of the Chicago law firm of Brecher & Chindblom, and will return to practice.

Tied with Mr. Chindblom in point of service, however, is Representative Richard Yates, representative at large, whose home is at Belleville. He, too, has served continuously from the sixty-sixth through the seventy-second congress.

"I have no plans," he said. "For twelve years I've run errands for other people. Now I'm going to take a vacation."

Representative Kunz, Democrat, is the next ranking veteran among the lame ducks. Then come Republicans William P. Holaday of Danville, Morton D. Hull of Chicago, and William E. Hull of Peoria. All have served five consecutive terms from the sixty-eighth through the seventy-second congress. Mr. Holaday intends to return, he says, to the practice of law in Danville. Morton D. Hull intends to rest, probably in Chicago. William E. Hull said he is going to stay in Washington and vacation until the beer bill for which he has fought bitterly in recent years is passed.

The next three ranking veterans of the Illinois lame ducks, Republicans Charles Adkins of Champaign, John C. Allen of Rock Island, and William R. Johnson of Galena, have served four consecutive terms from the sixty-ninth to the seventy-second congress. None of them could be reached today, however, to ascertain their plans for the immediate future.

Representative Homer W. Hall, Republican, of Bloomington, who follows them in point of service with three consecutive terms, stated that he has an established law practice in his home town.

Representative Burnett M. Chiperfield, Republican, of Quincy, who has served three terms, but not consecutively, stated that he will return to a private law practice and to the affairs of a bank of which he is president.

RIGID U. S. ECONOMY, TARIFF CO-OPERATION IS URGED BY BUTLER

New York, Feb. 26.—[Special.]—The way out of the depression for the United States, Dr. Nicholas Murray Butler said today, lies in rigid governmental economy and international cooperation on tariffs and war debts rather than in higher taxes, inflation, and "reactionary nationalism."

The president of Columbia university gave his views on the causes and cures of the financial and economic crisis in a letter to Senator Reed Smoot, chairman of the senate committee on finance, which had invited him to appear before it. Academic duties prevented his acceptance of the invitation, Dr. Butler said.

Among the economies suggested by Dr. Butler were repeal of the statutes authorizing payment of sums tantamount to "a dole to veterans suffering from injuries or illness not connected with service" and "a business-like reorganization of governmental agencies."

"The power to effect this simplification and reorganization," he said, "should be given to the President of the United States, whom the people can then hold directly responsible for the use which he makes of this authority."

Dr. Butler estimated that repeal of unsound veterans' legislation would save the United States treasury 450 million dollars a year, and indicated agreement with estimates of a 100 million dollar annual saving by means of a merger of the war and navy departments into a department of national defense, which, he held, was more compatible with the principles of a nation that had renounced war as an instrument of national policy.

A STARR BEST
Two-Day Monday, Tuesday Only
CASH SALE
TO CLOSE OUT

In the Last Two Days of our Semi-Annual Sale. . . All odd lots are assembled and marked far below cost for final clearance. *Following are a few of the many bargains:*

MEN'S TIES . . . Dozens and dozens of fine quality hand-made ties. Former prices $2.00, $2.50 and $3.00. . . . . 65c

MEN'S HALF HOSE . . . . . Broken lines of fine domestic and imported lisle or wool hose. Formerly $1.50 and $2.00. . . . . 55c

MEN'S SHIRTS . . . . . All broken lines of our fine woven madras and broadcloth shirts, whites included. Former prices $2.50 to $4.00 . . . . 1.55

MEN'S PAJAMAS . . . . Woven madras . . fine prints and flannelettes . . . all styles . . plain and fancy colors. Values $2.50 to $3.50 . . . . 1.35

MEN'S WASHABLE ROBES . light and dark colors. Former price $6.50. . . . . 2.95

Reductions 20% to 50%
Men's Robes Men's Shirts
Men's Shorts Men's Sweaters Men's Golf Hose
Men's Hats Men's Shoes

NO C. O. D. . . . NO APPROVALS . . . ALL SALES FINAL
DON'T FORGET . . . we're in our new store, just north of Madison.

A STARR BEST
FINE CLOTHES for MEN
11 to 15 NORTH WABASH AVENUE
Just North of Madison Street

New spring ROTHMOOR coats and suits
$25
More than just breathless style — more than just flawless needling—more than just incomparable fabrics—it's the blending of the three that makes them deserve their label. Dress coats, tweeds, 12 to 46; suits 12 to 38
Others $17.50 to $100—5th fl.

Maurice L Rothschild
State at Jackson

a shayne value a smarter fashion
this suit with
FOX
We just ask you to come in and see the soft, full beauty of this Fox—and then marvel at the price! But that's not all—it's a fine woolen, it's superbly tailored, and it's a high fashion for Spring!
$49.50
JOHN T. SHAYNE
MICHIGAN at RANDOLPH

LAST 6 DAYS
Overcoats
Formerly Sold to $65
462 FINE OVERCOATS THAT FORMERLY SOLD FOR $55 AND $65 ARE NOW PRICED AT
$27.50
(A Slight Charge for Alterations)
IMPORTED CAMEL'S HAIR AND FLEECES ARE OFFERED IN SINGLE AND DOUBLE-BREASTED MODELS. ALL SIZES AND COLORS AVAILABLE
All Sales for Cash All Sales Final
Finchley
19 EAST JACKSON BOULEVARD

TRIANGLE RESTAURANTS
6 of them in the loop

My ideal is to have our TRIANGLE Restaurants so warmly comfortable, so pleasant, so surely a place to satisfy hunger, that people *enjoy* eating here.
D. L. Toffenetti.

COUPON FOR TRIBUNE ACCIDENT INSURANCE POLICY
For New Policy Renewal, $1.25 a Year

To secure the Chicago Tribune-Federal $7,500.00 Travel Accident Insurance Policy, or to renew for another year one previously issued to you, cut out and fill in the application below and send it with registration fee of $1.25 to Tribune Insurance Dept., Federal Life Insurance Co., 168 N. Michigan Ave., Chicago, Ill. Remit by money order or check payable to Federal Life Insurance Company. (During the first five years, as provided in the policy, the value of all specific indemnities increases 10% each year the policy is renewed.)

☐ NEW POLICY Check here if you wish new policy — OR — ☐ RENEWAL Check here if you wish old policy renewed

APPLICATION for $7,500.00 TRAVEL ACCIDENT INSURANCE POLICY
Issued to Readers of the Chicago Tribune
(If you wish a new policy ALL QUESTIONS BELOW MUST BE ANSWERED. If you wish to renew a Policy previously issued to you, indicate above and fill in name, address and policy number.)

If Renewal, write Policy Number here. No. .....

Do you apply for a $7,500.00 Travel Accident Policy in the Federal Life Insurance Company, issued only to Readers of The Chicago Tribune?.....
What is your Full Name?.....
Address? ..... Number ..... Street .....
..... City ..... State
What is your Age?..... Place of Birth?.....
Date of Birth? Month..... Day..... Year.....
Are you Totally Blind or Deaf?..... Are you Crippled to the Extent That You Cannot Travel Safely in Public Places?.....
What is the name and address of person to whom you want this insurance paid in case you are killed? (If not answered insurance will be payable to your Estate.)
Beneficiary's Name?.....
Relationship?.....
Address?.....
Do you certify that you are or will become a reader of the Chicago Tribune?.....
Sign your name here.....
NOTICE: Not more than one policy will be issued to any one person. Issued Only to Applicants Over 10 and Under 70 Years of Age.

LAWMAKER HITS AT 'STRONG ARM' LOBBY METHODS

Says Organized Minorities Threaten Defeat.

[Chicago Tribune Press Service.]

Washington, D. C., Feb. 26.—[Special.]—The evolution of a new strong arm method of lobbying which finds highly organized minorities holding the club of political defeat over legislators on Capitol hill was described today by Representative Royal C. Johnson [Rep., S. D.], who is resigning voluntarily after eighteen years of service.

The new lobby of intimidation, said Mr. Johnson, in an interview granted the official organ of the United States Chamber of Commerce, has grown to such proportions that it now constitutes a serious threat to the American form of government.

"Any member of congress who finds arrayed against him politically five major groups of organized minorities," he declared, "may as well not continue in politics. If he does, he must be prepared to meet class and group propaganda in every city, town and township in his state or district."

Anti-Saloon League One.

Mr. Johnson named the Anti-Saloon league, the American Legion and the American Federation of Labor as examples of the pressure type of lobby which has grown up in Washington. Of idealistic origin, he said, these groups have turned from methods of education to "blackjack tactics" in their efforts to influence congressional action.

"Before the world war, or rather before 1915, when the allies and the central powers began to spend untold millions in the United States to influence public opinion, the slogan of the individual or small group that desired to influence legislation was 'get the legislation!'" said Mr. Johnson. "The slogan of minority groups today with the new idea of political intimidation is 'get the congressman!'"

"So long as any idealistic group educates the people on the merits of legislation, it cannot injure the government," Representative Johnson went on. "The moment, however, it adopts strong arm or blackjact tactics, it does injure the government, because, at that moment, it tries to make the choice of a senator or representative dependent on his attitude upon its particular pet theory or appropriation and ignores every other economic and social public question. The new theory of lobbying is exactly that theory. In other words, each of these groups says, in effect, to members of congress:

They Threaten Defeat.

"'Do as we tell you to do or we will defeat you.'"

The efficiency of their threat, said Mr. Johnson, is attested by the fact that since 1914 some 1,800 senators and representatives have come and gone. Of the 531 senators and representatives who sat in congress in 1914, he said, only nine senators and sixteen representatives still remain.

"Of this tremendous turnover," he declared, "those of us who have been in congress can name member after member of both houses who has been 'gotten' by organized minorities, because they would not support certain special privilege legislation."

Within the last year, according to Representative Johnson, a movement has been on foot for the organization of persons opposed to these strong arm lobbies.

Make Plans for Defense.

"If these special groups can force through congress legislation for their special benefit or defeat candidates who oppose it," he said, "it seems inevitable that another group will spring up, composed of citizens who desire no special preference or appropriations, whose purpose will be to defend legislators who retain their independence. Several organizations with that professed purpose have been formed. So far as I have been able to discover, this new formation or organizations to combat organized minorities is a recent development."

While the Anti-Saloon league confined its efforts to educational activity, Mr. Johnson contended, it flourished and accomplished its purpose. But when it turned to strong arm methods, he declared, its following decreased and it gradually caused its own undoing.

"Get the Congressman."

"By its own action," he stated, "the league made an issue in every congressional district, not of the desires of a representative's constituents, but of his subservience to the league's decrees. By means of a small, compact, thoroughly organized subsidiary in every state, the league controlled congressional elections. But it forgot its educational work. As a result the temperance education of thirty million voters who have come of age since the world war must be done all over again."

Referring by name to the American Legion and the American Federation of Labor, Mr. Johnson stated that practically every organized minority in the United States has attempted to emulate the methods of these well-organized groups, and each of the groups mentioned has caused the defeat of some men and the election of others in close states or districts."

Doctor's Treatment Quickly Conquers Acid Stomach

"I feel so good after taking Udga Tablets. For years I suffered with excess acidity. Everything I ate soured in my stomach. My appetite got poor. It was agony for me to even try to work. Wish you could see me eat now. Am not bothered with sourness—work every day and am not tired in the least."

Udga Tablets, a doctor's prescription, have a world-wide record of success in the treatment of gas pains, excess acid, belching, bloating, pains after eating, sour stomach, constipation, heartburn, poor digestion, dyspepsia, gastritis and other conditions caused by hyperacidity or faulty diet.

Why suffer when you can try this safe and harmless treatment without risk? Get a $1.00 package of Udga Tablets today. Use the entire box and then if you are not positive that they have done more for your sick stomach than anything you ever used—return the empty box and get your money back. Ask Walgreen's for Udga today and see what a real treatment can do for your sick stomach.

WALGREEN DRUG STORES

REPEAL VOTE PLAN MAY BE ADOPTED IN INDIANA TODAY

Indianapolis, Ind., Feb. 26.—[Special.]—The Indiana legislature will either recess or adjourn Thursday to permit its principals to attend the Roosevelt inauguration. If the new state Democratic administration completes its legislative program it is expected that sine die adjournment will be in order. Administration leaders assert they see no reason why the legislature should meet again, after this month, until 1935.

Last summer's special session was caused by the stalemate of split control in the senate and house, numerous temporary alliances between insurgent Democrats and the small Republican minority.

Efforts in the senate yesterday under suspension of the rules to pass the bill setting up machinery for summoning a state convention to vote on the congressional repealer of the eighteenth amendment failed. Only enough votes could be mustered to push the bill along in its normal way. Disgruntled legislators seeking action before adjournment on certain personal bills are beginning to muster enough strength to slow up the administration's clockwork passage of bills.

The administration intends to push through the repeal referendum bill Monday or Tuesday and also to jam through a bill diverting a major part or all of the receipts from the state four cents a gallon gasoline tax to the state general fund. Two cents now go to the state highway department and two cents to cities and counties where the tax is collected.

Gov. Paul V. McNutt delayed over the week-end signing the beer control bill passed last week which makes state prohibition no more strict than national prohibition and which repeals the state bone dry law enacted in 1925. He also delayed signing the sales tax bill, likewise passed under suspension of rules last week. He says he must make sure both bills are flawless constitutionally before they become law.

SCHOOL HEADS IN CONVENTION IN MINNEAPOLIS

Minneapolis, Minn., Feb. 26.—[Special.]—Education of the nation's citizens, in all its phases and with all its problems, was the center of attention in Minneapolis today as the annual convention of the department of superintendence of the National Education association convened. Thousands of educators are here and more will arrive tomorrow.

Only one meeting, a vesper service at the University of Minnesota, was held today. At that meeting Lotus D. Coffman, president of the university, declared that the youth of the nation, having lost faith in its political and economic leaders, is looking to educational leadership as its last hope.

"Millions of youths are wondering what tomorrow's sun may bring," Dr. Coffman said. "They are asking whether the educational leadership will prove as helpless in its task and responsibility as the political and economic leadership has proven."

SEE LESS CRIME AFTER REPEAL IS RATIFIED

Hoover's Research Group Issues Report.

New York, Feb. 26.—[Special.]—Authors of the chapter on crime and punishment of the President's research committee on social trends, made public today at its headquarters here, reach the conclusion that there is at present really no crime wave of great proportions in the country, but that neither an increase nor a reduction in crime is to be expected in the immediate future. The writers of the chapter express the belief that, with the legalization of liquor selling, criminals will probably continue their activities in organized form, but on a lesser scale.

The chapter was written by Dr. Edwin H. Sutherland, professor of sociology at the University of Chicago, and Dr. C. E. Gehlke, professor of sociology at the Western Reserve university. The facts upon which their conclusions are based were gathered under their own direction.

No Great Crime Wave.

"No support is found for the belief that an immense crime wave has engulfed the United States," it is said. "The number of arrests and court cases per 100,000 population increased moderately from 1900 to 1930, with a tendancy to rise more rapidly after 1920 than before. A large part, however, of the increase of the last decade is explained by traffic cases, which increased at about the same rate as automobile registrations.

"Arrests and prosecutions for major crimes increased even less rapidly than the rates for minor crimes. Prosecutions in federal courts were fairly constant from 1900 to 1917, after which an enormous increase occurred; but this was due principally to the large number of liquor cases. Federal cases also reached a level about 1923 and have not changed significantly since that date. The record of crime known to the police, which is potentially the best index of the number of serious crimes, shows a slightly lower rate in 1931 than in 1930.

"These figures do not indicate that crime has swept over the country like a tidal wave."

On Volstead Act.

After commenting on the use of the automobile and the Volstead act as factors in "organized crime," the chapter continues:

"The passage of the Volstead act precipitated a series of developments which have had direct effects in the field of crime. The demand for liquor made a situation in which the violation of a law that had only partial public support rewarded the purveyors of the contraband on a grand scale. Naturally those criminal elements in the community which had successfully conducted the business of gambling and prostitution were in a position of technical advantage relative to the machinery of law enforcement in this new situation, and into their hands fell a large share of this business, especially in the metropolitan areas."

Chicago Is Cited.

Chicago is cited as an example of a city where it was possible to purchase immunity from interference by police and courts and to influence elections, and the rise of the "gang" is described.

In conclusion the chapter says: "No reduction is in sight in the number of crimes, either major or minor, but the fact that the major crimes reached an approximate level in 1925, which has been maintained ever since that time, indicates that we need expect no great increase in them in the immediate future. Organized crime will probably continue."

DR. ROBERT WAHL TO GIVE POST-GRADUATE COURSE IN BREWING

A post graduate course for brewers to prepare them for the legalized return of beer, will be offered beginning March 14, by the Wahl institute of Brewing Technology, which is to be located somewhere in the loop. This is a partial revival of the old Wahl-Henius institute in Fullerton avenue headed by Dr. Robert Wahl, who yesterday announced plans for his new training school.

"We will train graduates of our old institute to take positions as brewmasters in any plant," Dr. Wahl said. "It have gone the rounds of breweries and have learned that they plan to start operations the minute beer is legalized."

No brewing apparatus will be installed in the loop institute, Dr. Wahl said, but the students will be given the scientific information necessary to make a good quality of beer. Dr. Wahl will be assisted by his son, Arnold Spencer Wahl, and a staff of experts in brewing operations, technical and laboratory control, barley culture, refrigeration, engineering, construction, and pure yeast culture.

PEDESTRIAN, 68, KILLED BY AUTO; YEAR'S TOLL 124

AUTOMOBILE THEFTS.

Automobiles stolen, 76; recovered, 50; stripped, 9 [from police records for twenty-four hours ending at midnight Saturday.] There were no court cases.

John Macknikowski, 68 years old, of 2500 West 46th street, a pensioner of the International Harvester company, was fatally injured last night by an automobile while crossing California avenue at 46th street. Arthur Dinardi, 22 years old, 415 South Kilbourn avenue, the driver, took Macknikowski to the Southtown hospital.

An unidentified man about 50 years old died last night in the Washington Boulevard hospital of injuries incurred Saturday night when he was struck by a Checker taxicab at Western and Austin avenues.

These deaths increased the Cook county motor toll for the year to 124.

LONDON EXPRESS PAINTS WOEFUL PICTURE OF U. S.

Says Economic and Social Structure Cracked.

BY JOHN STEELE.

[Chicago Tribune Press Service.]

LONDON, Feb. 26.—What some newspaper readers in Britain are being told about the sad condition of the United States was evidenced in today's big splash in the Sunday Express, published by Lord Beaverbrook, a Canadian.

President Elect Roosevelt is going to find the country in the most extraordinary position in its history when he becomes President next Saturday, the paper asserted.

"On every side great fissures are appearing in its economic and social structure," the paper continued. "A widespread and general eruption is threatened. Ordinary methods of business are collapsing in state after state. In the west, where thousands of farms and ranches are mortgaged to their full value, mortgagees dare not foreclose.

Horses Hitched to Cars.

"The states of Indiana, Michigan, New York, and New Hampshire are in the throes of emergency control. New Jersey will shortly join these others. There are large areas in the middle west where no banking facilities exist whatever.

"In Virginia owners of cars have not sufficient money to buy petrol. Many of them have hitched horses to their cars and drive them through the streets. These contraptions are called 'Hoover cars.'

"Tremendous social unrest exists throughout the entire Union. The younger generations has lost faith in Washington."

The Express gives its readers the following exclusive account of the dolorous plight of American millionaires, with a "famous industrialist in New York" cited as a source.

Servants Go Unpaid.

"A millionaire banker summoned his staff of 50 servants at his Long Island mansion a little while ago and explained they could remain in his service, but that he could no longer pay them any wages."

Suicides, chiefly among the business class, have reached 20,000 annually and the total is now so grave that censorship has been clamped down on future publication of such statistics, according to the Express.

"The number has greatly increased during the last six months and the actual figures are not being published," the article said. "The system has now collapsed utterly."

Unmindful of the fact that the United States prints its own currency, the Express discloses the following:

"The most extreme example of the collapse of the economic system outside the big cities just occurred in one of the biggest timber producing states of the west. State authorities were unable to afford paper on which to print currency and authorized the use of native wooden tablets instead.

"Safe deposit vaults, however, are crammed with gold all over the United States because of the general distrust of banks and the fear that currency will cease to have any value. How keenly Americans feel their position may be gauged from a Reuter's message received from Washington yesterday describing a motion [which was unsuccessful] brought forward in congress to censure Sir Ronald Lindsay, British ambassador, for his 'lobbying' during a discussion of war debts."

THREE SLAIN, 27 HURT IN GERMAN POLITICAL FIGHTS; BAN 2 PAPERS

BERLIN, Feb. 26.—(AP)—The deaths of three persons, suspension of two more newspapers, and a flood of oratory today marked the beginning of the final week before German citizens elect new reichstag and Prussian diet members.

Two persons were shot and killed and five were wounded at Wuppertal when communists fired upon a Nazi procession. At Lindenfels an 18 year old member of Chancellor Adolf Hitler's youth organization was stabbed to death and another suffered dangerous knife wounds. Three brown shirted Nazis, adherents of the chancellor, were wounded by gunfire at Falkensee, and at Breslau a Nazi was stabbed in the lungs. In a shooting affray at Hamburg 17 persons were wounded. Most of the injured were Nazis.

Die Rote Fahne, organ of the communist party, published in Berlin, was suspended for six weeks and the Bamberger Volksblatt, newspaper of the papal prelate, Johann Leicht, was forced to suspend publication for four days, under an edict forbidding publication of matter considered inimical to the government.

Prince August Wilhelm, fourth son of the former kaiser, was loudly cheered while speaking in defense of Nazi principles in Madgeburg, Saxony, considered by the Nazis to be an enemy stronghold.

De Valera Heads Rescue Party; 2 Saved from Snow

DUBLIN, Irish Free State, Feb. 26.—(AP)—President Eamon de Valera and two of his sons today headed a military party which rescued Prof. Nolan and a companion who had been marooned in the Wickow mountains by the heavy storms which have swept Ireland the last few days. Prof. Nolan, who is connected with the National university, is a friend of the president.

3 Italian-Built Argentine Submarines Begin Sea Trip

TARANTO, Italy, Feb. 26.—(AP)—Three Argentine submarines which were built here, the Salta, Santa Fe, and Santiago Dellestero, left today on a 7,000 mile trip to Buenos Aires. The submarines will make the trip without an escort.

Honduras Enacts Martial Law; Sets No Time Limit

TEGUCIGALPA, Honduras, Feb. 26.—(AP)—Congress today promulgated a martial law degree, to be in effect for as long as President Tiburcio Carias Andino deems necessary.

Hit and Run Dog Sends Denver Man to Hospital

Denver, Colo., Feb. 26.—(AP)—A hit and run dog put W. J. Cennack, 72, in the hospital today. The dog set out to chase a motor car, collided with Cennack and threw him to the pavement, fracturing his leg.

AN OPPORTUNITY TO POSSESS A DAVID ADLER

FUR COAT

At the Lowest Prices in History

The entire stock of David Adler creations is radically reduced. Distinguished furs have never been priced so amazingly low.

SWAGGER LAPANS.... $55 *Select Quality. Richly lined.*

BLACK CARACULS.... $165 *Exclusive David Adler Creations.*

SIBERIAN SQUIRREL.. $125 *Blue Gray Pelts. Fine quality.*

ALASKA SEALS..... $155 *Lustrous Brown. Choice Pelts.*

HUDSON SEALS..... $95 *Dyed Muskrat. Superb models.*

SELECT RACCOONS.. $135 *Natural Full Furred Pelts.*

AMERICAN BROADTAIL $125 *Finest Imported Models.*

FUR JACQUETTES. $22.50 *Spring's Newest Fashions—Low as*

SABLE SCARFS $25 per skin.

DAVID ADLER 169 NORTH MICHIGAN AVE.

SILVER FOX SCARFS $65

A small deposit reserves your choice and you can make convenient payments through the summer.

TAX WARRANTS AND CITY VOUCHERS ACCEPTED

EXAMINATION WITHOUT CHARGE

$7.00

Complete with Finest Toric Lenses

A remarkably low price for these Modern White Gold Filled Spectacles fitted for near or far vision.

Open Till 9 P. M.

Schulte

Sixty Other Beautiful Styles at $5 to $20

17 W. Madison 133 W. Madison 136 N. State 139 S. State 118 S. Dearborn

AT OUR STATE STREET STORE

LIQUIDATION SALE

Costs and regular selling prices have been completely disregarded. We must get rid of the stock of our Michigan Ave branch store and we're sparing no expense in doing it. The prices prove this determination

HART SCHAFFNER & MARX

Suits, Overcoats Topcoats & *Tuxedos

$16.75 & $23.75

Fairly complete lines, embracing the most desirable styles and colors, all sizes. Suits in year-'round weight fabrics—overcoats that will serve you through next winter

*Tuxedos at $23.75 only

A LIMITED NUMBER OF OVERCOATS, $14.95

Broken lines, incomplete lots, but all sizes, grouped for liquidation at this amazingly low price

Slight charge for alterations

MEN'S HATS, $2.65
WOOL KNICKERS, $2.95
SHIRTS, 85c NECKWEAR, 55c
GLOVES, $1.65 HOSE, 25c
ROBES, $4.95 RAINCOATS, $3.95
GOLF HOSE, 95c UNION SUITS, 95c
SHORTS, 35c TROUSERS, $2.95

BASKIN

State Street just north of Adams

★ ★

The Lobby's REIGN of TERROR

. . . with the taxpayer paying the bills!

THE MARCH of the Organized Minorities now converges upon the Nation's Capital. Their banners are imposing. Each group has one purpose: To influence legislation for its particular interest.

Today's lobby is new and dangerous. No longer a lobby of education or of bribery, it is a lobby of *threat*. To each Congressman, it says, "Do as we tell you—or you're through!"

IN the March issue of NATION'S BUSINESS, now on the newsstands, Royal C. Johnson, retiring Congressman, takes you behind the scenes of legislative Washington. He answers in concrete terms the question hundreds of business men are asking: Why is legislative progress so halting? Why are obvious governmental economies so difficult to obtain? He points a finger to the *organized minority groups*.

"Any member of Congress, who finds arrayed against him politically five major groups of organized minorities, might just as well not enter politics," says Mr. Johnson.

Here is an article typical of the service which NATION'S BUSINESS gives its readers—illustrative of why these readers respond so directly to NATION'S BUSINESS advertisers.

NATION'S BUSINESS is edited to answer *the vital questions* now being asked by business men. These questions come to us literally by hundreds every month . . . from what is probably the largest editorial correspondence enjoyed by any business magazine.

NATION'S BUSINESS responds, not merely with information, but with constructive remedies which business men can apply. By all means read the March number—at newsstands 25 cents—or by mail for three years, $7.50.

Read **these timely articles in the March issue of NATION'S BUSINESS, now on the newsstands...**

The Lobby's Reign of Terror
by Royal C. Johnson

What About Real Estate Mortgages?
by Morris Edwards

Business Must Get up to Date
by Raymond Willoughby

What's Ahead in Washington
by W. M. Kiplinger

and the department "No Business Can Escape Change" which brings in hundreds of letters each month from business men alert to new ideas . . . new market opportunities.

EDITORIAL *vigor insures results for Nation's Business advertisers. No other publication is as widely read by business leaders.*

NATION'S BUSINESS

Published Monthly at Washington by the Chamber of Commerce of the United States

MERLE THORPE, Editor

MORE THAN A QUARTER MILLION CIRCULATION

★ ★

ESTONIA TO MAKE SECOND DEFAULT ON DEBT DUE U. S.

European Tariff Walls Hurt Baltic State.

BY DONALD DAY.
[Chicago Tribune Press Service.]

TALLIN, Estonia, Feb. 26.—Estonia intends to make no more payments on its American debt. M. Jirman, minister of economy, made this clear recently when he announced before parliament that Estonia would not pay any installments during the coming year. Accordingly, no provision for debt payment has been made in the new budget. The minister made no mention of the installment of $356,370 on which the country defaulted last Dec. 15.

Although the smallest of the Baltic countries, Estonia, with her 1,100,000 population, owes the United States more than either Latvia or Lithuania, both of whom have twice as many inhabitants.

How Debts Stand.

With accrued interest and deferred payments the debts of the three small Baltic states are today as follows:

	Present debt. Original debt.	Repaid.	With acc. int.]
Estonia	$13,999,144	$1,348,432	$16,466,012
Latvia	3,132,586	634,156	6,858,694
Lithuania	4,981,627	1,128,580	6,197,682

The debts of the Baltic states are not large and the question of their repudiation only developed after the various countries in Europe began to raise tariff walls against each other. These countries are largely agricultural and their ambition was to become prosperous little exporters of dairy products like Denmark and Holland. Great Britain and Germany have been their chief markets, but now the latter have imposed contingents on imports of butter, pork and other agricultural produce and the chief source of foreign currency which the Baltic states need to meet foreign obligations was closed.

Both Germany and England demand that the Baltic states import more of their products. The result has been increased imports from Germany and England and a decrease of imports from the United States. Although these countries have signed trade agreements with America, both Estonia and Latvia have instituted import contingents and are openly discriminating against American goods.

American Trade Curbed.

Merchants who have worked hard in recent years to build up their credit with American firms are no longer permitted to purchase dollars at the Estonian and Latvian state banks to pay their bills.

Desperately fighting to maintain their currency on a gold standard, both Latvia and Estonia have adopted bolshevik methods of finance and established valuta commissions, which control payments of foreign commercial debts.

Like Moscow, both Riga and Tallin publish fictitious exchange quotations and force persons receiving foreign exchange to exchange their money at the official rate, whereas its actual value has increased 20 per cent.

IN GOWN FOR INAUGURAL BALL

Mrs. John N. Garner wearing gown she has selected for the inaugural ball next Saturday night. She is the wife of the Vice President elect. [Acme Photo.]

Neighbors Shuck Field of Corn of Crippled Farmer

Bloomington, Ill., Feb. 26.—[Special.]—Sixty-one friends and neighbors of Paul Woodrey, farmer near Le Roy, Ill., shucked 1,600 bushels of corn for him the last week and will finish clearing his fields the coming week. Mr. Woodrey lost two fingers in an accident three weeks ago and has been unable to complete his corn picking. Thirty-two teams were in his fields last week.

GOVERNOR DERN HERE ON WAY TO INAUGURATION

(Picture on back page.)

Former Gov. George H. Dern of Utah, named by President Elect Roosevelt as his secretary of war, arrived in Chicago yesterday morning with Mrs. Dern and their daughter, Mrs. Harry Baxter of Salt Lake City. They are en route to Washington for the inaugural ceremonies, but will spend today here and start east again tomorrow. From Chicago they will be accompanied by their son and daughter-in-law, Mr. and Mrs. John Dern of Winnetka. Yesterday at noon the family group was entertained at luncheon at the home of Mr. and Mrs. Bruce MacLeish at Glencoe, parents of Mrs. John Dern, who was the former Jean MacLeish.

HITLER REVIVES COURAGE IN WAR BEATEN GERMANY

Why Millions Idolize New Chancellor.

BY SIGRID SCHULTZ.
[Chicago Tribune Press Service.]

BERLIN, Feb. 26.—National Socialist leaders and various more or less neutral observers declare: "Hitler restored to millions of his followers faith in themselves, faith in their own country, faith in their future. For this millions of Germans idolize him."

How he did it is a phenomenon which is almost incomprehensible to the outsider. Only Germans could respond to him as wholeheartedly as they did—thanks to their strong romantic strain and to the fact that when Adolf Hitler began "spreading his message" they felt the need of consolation after four years of war, after defeat and a harsh peace.

Nazis Quote the Bible.

Hitlerites themselves quote the Bible when speaking of the startling rise of their movement.

"The faith of our people in their National Socialist leaders reminds one of the Bible where faith is the substance of things hoped for and the evidence of things unseen." Walter Funk, Germany's national press chief and a Hitlerite, said recently.

The unknown Austrian corporal in the German army who in 1919 rose to tell Germans that they had not been defeated but tricked, that they had a right to be proud and have faith in themselves, did it with an eloquence denied thousands of others trying to revive the people's courage.

The new leaders of Germany "writhing under the heel of the victors" could only try to satisfy the most urgent material needs of their starved countrymen. "Common sense and moderation," was their slogan. They keenly resented the humiliations imposed by France. They accepted them believing it was safer to yield than to have French and Polish bombs destroy the capital and the industrial centers.

Fell Under His Spell.

Proud Germans suffered agonies and thousands listened to that young soldier tell them:

"You are not the wicked initiators of the war as your former enemies brand you; you are not as weak as your present leaders try to make you appear; think of the strength of the old Germanic tribes and their great empire."

Hitler, it seems, was fate's antidote to a national inferiority complex and that gave him this uncanny power over millions of Germans. Thus, one is able to understand how Hitler now occupies the post once held by Bismarck.

Hitler—What He Stands For.

Without the historical and psychological background Hitler's rise is incomprehensible. Look at him:

Idealist, undeniably. Fanatic, without any question. Energetic with a faith in himself that may spell greatness if he wins, but which will be branded as megalomania if he fails. A dreamer with many of the characteristics of the artist, yet a thoroughly hard boiled realist who can weigh the pros and cons of a situation in practical terms. Devoid of logic.

Master propagandist and master showman, Hitler plays on the German emotions like a great artist, but with the zest of the man thoroughly convinced he has a great mission to perform.

That is Chancellor Hitler, but only a very small part of his many sided personality. Despite his self-confidence, he is often shaken by doubt and swayed by sentiment. Germans love sentimentality, but not many have the courage of their sentimentality. Hitler has it and has made a political asset out of it.

Shy in Private Circles.

In a private circle Hitler often appears shy, a bit helpless. On the other hand it is uncanny when Hitler greets a group of men and almost mesmerizes them. He'll shake hands and stare straight into their eyes for a second—two seconds, three seconds—until the other person's eyes light up in response. It is part of the Hitler rite—a challenge of loyalty.

An outsider is appalled by the lack of plain logic in many of Hitler's speeches, only to turn around and see thousands of Germans of sound education drink in his message.

He even mixes up his sentences, occasionally confuses his points—repeats passages. The outsider is a bit astonished, but the Hitlerite is swept away, thrilled to the marrow by the "leader's message."

Stages Spectacular Shows.

With the same adulation millions of Germans showered on the kaiser in the old days, Nazis today bow to Hitler. The former kaiser, too, was a great showman. His parades and processions were famous. Hitler's storm troops provided the spectacular shows, the military thrill lacking in the German republic.

Hitler built up his party with the aid of his famous twenty-five point program of "National-Socialism." As the title indicates, it is a cross between the social aspirations of the masses and nationalistic ideals. He promised to enforce it for the future happiness of Germany as soon as he came into power.

Hitler himself announced a four year program of reconstruction. Since his appointment he has not done one single stroke of work on this program. His chief lieutenants have admitted that "the leader is not losing his time working out concrete points of program because one must first see how things develop after the elections on March 5. Programs are all right for elections, but actions must be based on events and important developments."

This same theory Hitler, in his election speeches, denounced as "weak kneed opportunism" but that was before the power was his.

The temptation to try to rule Germany as Mussolini rules Italy is hard on him. Despite Germany's undeniable desire to have again a chief of government who issues orders to be obeyed blindly and placing the responsibilities on him, a Fascist state, pure and simple, will meet with strong opposition.

CAPTURE TWO HOLDUP MEN.

Sergt. George Kammerer and a detective squad from the Chicago avenue police station captured two Negroes early yesterday in the act of holding up William Bock, 2917 Belmont avenue, in front of 819 West Division street. The prisoners gave their names as Walter Lockett and James Brantley.

Charge Purchases Made Today and Tuesday, February 27 and 28, Will be Entered on the March Statement, Payable April 1st

They're New! They're Beautiful! They're Useful!

. . . And They're Now Offered for the First Time on State Street!

Roos Foldaway Servettes

Here's "The Table of a Hundred Uses"

And It's Only $2.95

(Illustration at Left)

There isn't any table that you now own that you can use in so many ways as this Roos "Foldaway Servette." It is light enough to carry from room to room, yet strong and rigid when open and compact when folded. Choice of **walnut** or **mahogany** finishes.

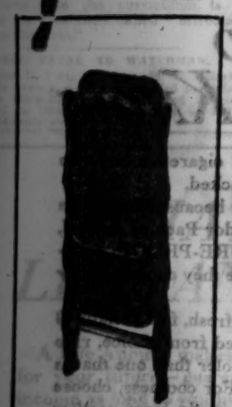

We illustrate above how the Roos "Foldaway Servette" may be folded to occupy a very small space when not in use.

And This Model Is Priced Very Low at Only $2.25

This table (illustrated at left) comes in walnut and mahogany finishes. It is so inexpensive that you should buy two, three or more of them.

Round 'Foldaway'

The removable tray top (illustrated at right) is 13 inches in diameter. The stand may be folded into a compact unit. Choice of black decorated in red, parchment, red decorated in black, green or orange colors. Each...

$1

THE DAVIS STORE—SEVENTH FLOOR—NORTH.

THE DAVIS COMPANY

State, Jackson, Van Buren — The Store of Service, Quality and Low Prices. — Telephone: Wabash 9800

Mail and Telephone Orders Promptly Filled . . . We Will Ship to Any Part of the Country at a Slight Extra Charge

We Will Accept, Until Further Notice, Pay Roll Identification and Receipt Vouchers of Cook County Employees, as Well as City Corporate Employees

Double-Breasted Lapels on a Single-Breasted Coat

That's new—and news! Look at those lapels, the nipped-in waistline, the three-button style (you button the middle one only) the longer coat, the set-in sleeves, the Deerpath Drape shoulders—and you realize immediately that such a style probably will not be duplicated in ready-for-service clothing this spring. We've spent months in developing this new model; the fabrics are exclusively ours—rich, new gray or brown tick weaves in 15-ounce worsteds, the tailoring handcrafted to our own specifications in our own shops.

Specializing in Stanford Williams Clothes

$55

THIRD FLOOR

THE STORE FOR MEN

MARSHALL FIELD & COMPANY

Tobey's Sale

Monday and Tuesday

Offers some extraordinary clearance bargains for the last two days of February.

$120 Biedermeier Chest desk ..... $ 39

$100 All-mahogany Duncan Phyfe dining table ..... $ 49

$100 Tudor oak cabinet $ 29

$ 40 Solid walnut or mahogany ladder back beds, full or twin size $14.75

$ 30 All walnut carved occasional table ... $9.75

$ 60 Exquisitely carved Louis XV coffee table ..... $ 25

$190 Buffet, table and set of chairs ..... $ 85

$400 All walnut 8 piece dining suite with draw top table ... $145

Final Easy Chair Clearance

$29

$39 $49

formerly up to $200

Every pattern over a season old goes into one of these three groups. One-of-a-kind easy chairs, wing chairs, etc. Forty in all.

Broadloom *Room-size Remnant Rugs*

Broadloom carpet made into room-size rugs ready to use. A considerable range of size and color. Mostly one-of-a-kind. Typical items:

Color.	Size.	Reg.	Now.
Green,	9x5	$30	$12
Taupe,	9x6	$35	$12
Heather mist,	9x12	$60	$22
Mulberry,	10.6x14	$115	$49
Jade Green,	12x15	$100	$49
Taupe,	15x15	$125	$49

Furniture Bargains

$600 Modern 10 piece dining suite $198

$500 7 piece bedroom suite with walnut surfaces banded with rosewood $195

$1200 Louis XVI seven piece satinwood bedroom suite $395

$ 20 Telephone stand with chair $7.50

$350 Inlaid walnut Hepplewhite 10 piece dining suite $195

$600 Court cupboard, an English-made reproduction ..... $ 95

$450 Hepplewhite seven piece bedroom set in avodire $175

$200 Heavily carved walnut or oak 3 piece bedroom set ..... $ 95

Michigan at Lake St.

JAPANESE ARMY SWEEPS ON IN DRIVE ON JEHOL

Chinese Troops Fight to Check Invasion.

BULLETIN.

SHANGHAI, Feb. 27 (Monday).—(AP)—Because of uncertainties in the vicinity of Chinwangtao, just south of the Great Wall, Japanese residents of that town are fleeing to Dairen, Manchuria, Japanese dispatches reaching here today said. Chinwangtao is about 12 miles south of Shanhaikwan, which was occupied by the Japanese early in January.

(Picture on back page.)

CHINCHOW, Feb. 27.—[Monday.]—(AP)—Subzero dawn today saw many Japanese columns thrusting deeper into the Chinese province of Jehol.

The Fourteenth infantry brigade of Maj. Gen. Heijiro Hattori, after bivouacking during the night in knee-deep snow in open fields, resumed their attack along the Wukungfu road and reached Shamaoshan, 15 miles inside the border, despite continued stubborn resistance by the forces of Marshal Chang Hsueh-liang, North China military leader.

Resume Southward Push.

On another front the Fourth cavalry brigade, commanded by Maj. Gen. Kenosuke Mogi, resumed its southward push from Kailu, in northeastern Jehol, and this morning was reported past Hopei, 95 miles southwest of Kailu, after occupying Hsinglunti and Hsiawa.

Hsiawa was occupied yesterday. It was the base of Feng Chanhai, the strongest volunteer chieftain in eastern Jehol. His command was said to be retreating pell-mell toward Chihfeng, about 120 miles north of Jehol City, and reportedly the northernmost end of the Chinese main defense.

Japanese aviators on returning to Chinchow from bombing raids in the neighborhood of Lingyuan reported that that important mountain pass, about 50 miles inside the Jehol border, apparently was without defenders. The aviators estimated that their bombardments had caused 1,000 Chinese casualties.

Hold Third of Province.

Meanwhile, like a giant gate 250 miles long, hinged at Shanhaikwan, the Japanese-Manchukuoan advance swinging into Jehol already has swept across the eastern third of the province.

[Shanhaikwan, Chinese city south of the Great Wall where it dips down to the sea, was taken by the Japanese in January after heavy fighting.]

At least two Japanese columns of troops have advanced more than 60 miles from the Manchurian border into the northern China territory. One is Gen. Mogi's cavalry brigade, which began its drive at Kailu. Another force, commanded by Lieut. Gen. Yoshikazu Nishi, driving to the west from Chaoyang, was reported approaching Chienping.

[Chinese officials Saturday denied that the Japanese had occupied Kailu, as reported by military authorities of that nation. Officials of the Chinese Nationalist government at Nanking also denied that the Jehol key positions of Peipiao and Chaoyang had been abandoned to the Japanese. Chaoyang is the second largest city in the province. Yesterday, however, a Chinese communique at Peiping said both Chaoyang and Kailu had been abandoned by Chinese troops and that both cities were in ruins. Chaoyang was said to be in flames.]

Cold and Snow Curb Army.

Cold weather prevailed on most of the battlefields. That was said to be the worst enemy encountered by the cavalry of Gen. Mogi, which went into action in the face of subzero winds which drove before it desert sands mixed with snow.

However, Gen. Hattori's cavalry, recently brought down from the northern island of Hokkaido, yesterday met stalwart Chinese resistance where the road from Suichung to Wukungfu crosses the Manchurian-Jehol border. Gen. Hattori was said to have started an advance from Suichung, in southern Manchuria, aimed at Wukungfu.

A mixed force of regulars of Marshal Chang Hsueh-liang and volunteers going under the name of the "blood and steel corps" entrenched themselves on a hilly pass and stood off the vanguard of Hattori's forces all day long. Bombing planes from Chinchow were rushed to assist in smashing the defenders.

Despite this disarrangement in schedule Japanese authorities assert that Chinese morale is cracking and that a majority of the fighting units are retreating without resisting. They believe no real battle will be offered by the Chinese before the latter's line of defense stretching from Chihfeng to Pingchuan is reached.

[Military observers have said it was their opinion the first major engagement of the Japanese-Manchukuoan offensive would occur in the vicinity of the first Chinese defense line stretching from Chihfeng, midway between Kailu and Jehol City, the capitol of the province, to Wukungfu. There, it was said, many thousand troops of Marshal Chang and Gen. Tang Yu-lin, Chinese governor of Jehol, were concentrated.]

Dispatches from Kailu claimed that the former foe of the Manchukuo state and its newly made ally, Gen. Liu Kui-tang, had begun an advance with the objective as Lintung, 40 miles northwest of Tienshan. [Japanese dispatches near the end of last week said Gen. Liu, who had been commanding Chinese irregulars opposed to Manchukuoan rule, had agreed to submit himself and his troops to Manchukuo and join in the campaign against the Chinese armies.]

Chinese Casualties 1,000.

PEIPING, Feb. 27 (Monday).—(AP)—Chinese casualties in the fighting in Jehol province were officially estimated today at 1,000.

The Japanese casualties were said to be unknown, but it was stated the invaders had lost 600 in killed and wounded near Paishihtsumen, near Lingyuan, alone.

(Lingyuan is approximately half way between Chaoyang and Jehol City, capital of the province. It is approximately 125 miles from Chaoyang to Jehol City.)

At 6 p. m. Sunday the Chinese forces still held Paishihtsumen, their new line of defense, despite efforts of Japanese cavalry to push through with the support of concentrated artillery fire.

Telegrams from Jehol City said Japanese airplanes were bombing vehicular traffic on main roads, but the results were negligible.

Capital Ready for Siege.

[Copyright: 1933: By the New York Times.]

CHENGTEH (Jehol City), Feb. 26.—This city of 30,000 population, the capital of Jehol province, is the scene of feverish military activity as it is the point from which war supplies are being sent to many fronts. The military leaders here say they are prepared for a long siege and that they are ready to withstand the worst the enemy has to offer.

Along the route from Peiping to this city are evidences of the Chinese preparations for large scale hostilities. Hundreds of camels laden with munitions are plodding through the mountain passes. Long lines of supply carts are drawn by donkeys and oxen. Besides large bodies of infantry and cavalry are proceeding toward this city.

Chinese commanders here express the belief that Jehol presents a military problem to the Japanese that is likely to prove the terminating point in their Manchurian adventure by shattering the Japanese army's attacking strength.

Calls Retreat Strategic.

Gen. Tang Yu-lin, governor of Jehol province, was interviewed today in the magnificent summer palace built 200 years ago for the Manchu dynasty.

"The Chinese withdrawal from Chaoyang and Peipiao is purely strategic," Gen. Tang said. "We are expecting to make similar fighting retreats, drawing the Japanese from the railroads into difficult, mountainous country, extending their lines of communications and shortening ours.

"We are not afraid of their airplanes. Let them drop what they want, knowing that they must return to their distant bases. The Japanese are superior in modern instruments of warfare, but we will show what flesh and blood can do."

Lieut. Col. Walter S. Drysdale, United States military attaché to Peiping, W. H. Donald, adviser to Marshal Chang Hsueh-liang, and C. Walter Young, legal adviser to the Lytton commission, are at present inspecting the concentrations at Lingyuan.

China Denies Envoy Is Recalled.

[Copyright: 1933: By the New York Times.]

SHANGHAI, Feb. 26.—The Chinese government today issued an official denial of reports that a decision has been reached to recall Chang Tso-pin, China's minister to Tokio. Admitting that there is agitation for such withdrawal and that the advocates include men of such prominence as Sun Fo, former premier, and Dr. C. C. Wu, former minister to the United States, both of whom are now members of the Chinese government, a government spokesman declared it is too early to take such a momentous step.

JAPANESE THRUST DEEPER INTO JEHOL

Heavy dotted line on map indicates approximate battle front as Japanese forces advance into the Chinese province of Jehol. A Japanese cavalry brigade is pushing south from (1) Kailu. After occupying Hsinglunti, 50 miles due west of Suitung, it passed Hopei, 95 miles southwest of Kailu, this morning.

Another column is driving to the west from (2) Chayoang, which was abandoned by the Chinese. Japanese infantrymen are attacking the Chinese 15 miles inside the border of Jehol after starting their advance at (3) Suichung in southern Manchuria. Chinese defenders are retreating in the Kailu region toward (4) Chihfeng, a mountain pass, reportedly the northernmost end of the Chinese main defense. Japanese planes are bombing the neighborhood of (5) Lingyuan, another mountain pass about 50 miles inside the Jehol border.

U.S. SUPPORT ON JAPAN'S CENSURE PLEASES LEAGUE

Russia's Reply to Report on Manchuria Awaited.

GENEVA, Feb. 26.—(AP)—The reply of Secretary of State Stimson of the United States regarding the league of nations report on the Manchurian situation aroused gratification today among delegations to the league which had seen it. Most of the delegations, however, were observing a week-end holiday.

(A note dispatched to Geneva last night from Washington following upon a conference between Secretary Stimson and Cordell Hull, secretary of state-designate, expressed "general accord" with a league report which condemned Japanese military policy in Manchuria. The Japanese delegation walked out of the league assembly Friday after the report was adopted unanimously.)

Delegates to the league assembly reserved comment pending consideration of the American reply by the committee of 21, which will carry on the work in connection with the Manchurian situation.

The reply of the soviet government was still awaited. It was believed that Maxim Litvinoff, chief soviet delegate, wishes to get diplomatic recognition from some league members in exchange for soviet coöperation. League leaders now are greatly concerned to learn if the United States will coöperate with the committee of 21, which was authorized to invite the participation of the United States and soviet Russia.

Japan Makes Plea to U. S.

[Copyright: 1933: By the New York Times.]

PARIS, Feb. 26.—Profoundly disturbed by Secretary of State Stimson's note to the league of nations, Yosuke Matsuoka, speaking for Japan's Geneva delegation, which is now gathered in Paris, made an earnest plea to the people of the United States tonight "to think twice before they agree lightheartedly to the recommendations by the league."

That Mr. Stimson's action added a new and vital element to the situation which has deeply intensified Japanese resentment against the United States was obvious to those in contact with that group today. They were anxious, deeply worried men, but still as determined as ever to continue those policies in Manchuria that have been condemned in Geneva.

"Japan will not yield," he said. "What has happened at Geneva will not alter her policy the slightest."

Think of War's Possibility.

What worries the Japanese chiefly is not Geneva nor do they particularly blame the league as such for what has happened. The two non-members, the United States and Russia, and particularly the former, are most in the minds of the Japanese. And what they think of is the possibility of war.

For this reason Matsuoka feels that the greatest task before him and other Japanese leaders is to work for better relations with the United States. Otherwise, he said, a very serious situation is bound to arise. He seems to be reconsidering his idea of going through the United States, where he had planned to see President Elect Roosevelt. It is known that he feels Mr. Stimson's move has made matters very awkward for him and also fears embarrassing the Washington authorities by paying what might be an unwelcome visit.

BOMB 2 ULSTER RAIL STATIONS; STRIKE GOES ON

BELFAST, Northern Ireland, Feb. 26.—(AP)—Two bombs were exploded over the week-end in Belfast railway stations.

(Ulster railwaymen have been on strike for almost three weeks over a proposed wage cut.)

Police as yet have been unable to prove any connection between the bombings and the railway strike.

The first bomb damaged the roof of the station and one car at the Victoria station of the Great Northern railway. The second bomb did slight damage at a depot of the London Midland Scottish railroad.

AVOID UGLY PIMPLES

Does a pimply face embarrass you? Get a package of Dr. Edwards Olive Tablets. The skin should begin to clear after you have taken the tablets a few nights, if you are like thousands of others.

Help cleanse the blood, bowels and liver with Dr. Edwards Olive Tablets, the successful substitute for calomel; there's no sickness or pain after taking them.

Dr. Edwards Olive Tablets do that which calomel does, and just as effectively, but their action is gentle and safe instead of severe and irritating.

Thousands who take Olive Tablets are never cursed with a "dark brown taste," a bad breath, a dull, listless, "no good" feeling, constipation, torpid liver, bad disposition, pimply face.

Olive Tablets are a purely vegetable compound; known by their olive color.

Dr. Edwards spent years among patients, afflicted with liver and bowel complaints, and Olive Tablets are the immensely effective result. Take nightly for a week. See how much better you feel and look. 15c, 30c, 60c.

A $25 Clearance Can't Change Rogers Peet Quality.

The more you turn it over in your mind the more convinced you'll be that THIS IS YOUR CHANCE to stock up your wardrobe.

An End-of-the-Season Clearance of Rogers Peet SUITS and OVERCOATS that forgets profit and brings prices on "broken lots" to one bargain price for quick clearance.

$25 now!

ANDERSON & BROTHERS

MICHIGAN AT WASHINGTON

ROGERS PEET CLOTHING

Hats—Shoes—Furnishings

ADVERTISE IN THE CHICAGO TRIBUNE

Impossible often to avoid

WET FEET
RAW WINDS
STUFFY ROOMS
DRAFTS

So try to meet them with good resistance

If you need defense against the hazards of stuffy indoor living and exposure at this time of year, don't depend entirely on *outer* precautions. Watch out for drafts and wet feet, of course!

But as an added security, build up your *inner* resources. Increase your general resistance! You'll find the benefits dependable and lasting.

Two factors, in particular, will help you acquire good general resistance. Formerly they could be obtained in abundance only with good cod-liver oil, but now a pleasant-tasting concentrate supplies them. *Squibb Adex Tablets-10 D!*

Vitamin A contributes to good general resistance. Vitamin D is the sunshine vitamin so badly needed at this time of year.

And there's no pleasanter way to obtain an abundance of Vitamins A and D than with Adex! They are chocolate coated, little tablets, easy to take.

Begin with Adex now and keep them up regularly—*every day!* You'll feel less uneasy about conditions outside.

Ask for Squibb Adex Tablets-10 D at any reliable drug store.

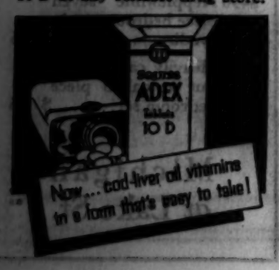

WE APOLOGIZE!

Last week we advertised that Saturday would be our last day in our old location. Late Saturday night we learned that our new store could not be ready for a few days. This delay allows our customers an extension of the time in which to participate in the unprecedented values we have been offering.

—S. F. Wilson & Co.

REMOVAL SALE

We're moving to finer and more spacious quarters at
314 North Michigan Avenue
"One Block South of Boulevard Bridge"

Broadcloth Shirts, white and colored, $1.65	*NOW*	**95c**
Fine Colored Shirts, $3.00 and $3.50	*NOW*	**$1.65**
Pajamas, $3.00	*NOW*	**$1.35**
Pajamas, $3.50	*NOW*	**$1.95**
Neckwear, 85c	*NOW*	**49c**
Neckwear, $1.00	*NOW*	**65c**
Neckwear, $1.50-$2.00	*NOW*	**89c**
Lisle Hose, 45c	*NOW*	**29c**
Silk Hose, 65c	*NOW*	**47c**
Golf Hose, $2.00	*NOW*	**95c**
Mufflers, $2.00-$2.50	*NOW*	**89c**
Mufflers, $3.00-$4.00	*NOW*	**$1.39**
Super-Shorts, $1.25	*NOW*	**50c**
Lisle Ribbed Shirts, 65c	*NOW*	**50c**
Athletic Union Suits, $2	*NOW*	**95c**
All Wool Caps, $3.00-$3.50	*NOW*	**95c**
Linen 'Kerchiefs, 35c	*NOW*	**6 for $1**
Suspenders, $1.50	*NOW*	**79c**
Garters, 50c	*NOW*	**34c**
Leather Belts, $1.00	*NOW*	**49c**
Gloves, $2.50	*NOW*	**$1.79**

S. F. Wilson Co.
Michigan Ave. at Lake St.

ILLUSION: The Oriental girl reclines on a sheet of plate glass supported by two slaves. The magician waves a white sheet in front of the pretty maiden... pronounces a few magic words... Presto! She has *disappeared* in thin air.

EXPLANATION: "Disappearing" acts are among the most popular in the repertory of the magician. Dogs, horses, girls, whole rooms disappear—whisked into wings, dropped through trapdoors, hidden by mirrors. But this "disappearance" is a bit different. One of the "slaves" is a *hollow dummy*. When the magician holds up the sheet the lithe little lady disappears completely—into the convenient figure of the dummy.

IT'S FUN TO BE FOOLED ...IT'S MORE FUN TO KNOW

There is also a trick of cigarette advertising, whereby a few magic words are used to create the *illusion* of "Coolness."

EXPLANATION: Coolness is determined by the speed of burning. *Fresh* cigarettes, retaining their full moisture, burn more slowly... smoke cooler. Parched, dry cigarettes burn fast. They taste *hot*. This makes the method of wrapping very important. Improperly wrapped cigarettes begin to dry out as soon as packed.

Camels *are* cooler because they come in the famous Humidor Pack of *welded*, three-ply, MOISTURE-PROOF cellophane... and because they contain *better tobaccos*.

A cigarette that is fresh, full of natural moisture, and blended from choice, ripe tobaccos tastes cooler than one that is harsh and acrid. For coolness, choose a *fresh* cigarette, made from *costlier* tobaccos.

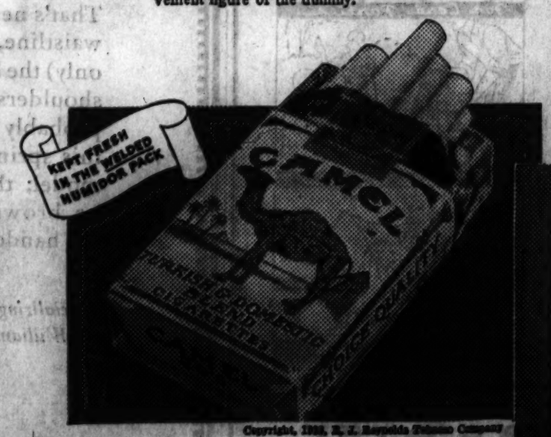

It is a fact, well known by leaf tobacco experts, that Camels are made from finer, MORE EXPENSIVE tobaccos than any other popular brand.

Try Camels... give your taste a chance to sense the difference. You'll appreciate it!

NO TRICKS ..JUST COSTLIER TOBACCOS

IN A MATCHLESS BLEND

Copyright, 1933, R. J. Reynolds Tobacco Company

CAMELS

FRENCH PAPERS INSIST HUNGARY IS PLANNING WAR

See Fascist Scheme to Seize Vienna.

BY EDMOND TAYLOR.

[Chicago Tribune Press Service.]

PARIS, Feb. 26.—That the peace of Europe is about to be rudely shattered in south central Europe, that Hungary is brazenly preparing for war, that the battlefield will be Vienna, and that the combatants will be the Socialists who hold the Austrian capital in their grip and the Fascist Heimwehr army backed by Fascist Hungary—this sensational but well documented report is occupying much of the attention of the Paris press despite its pre-occupation with the budget situation.

The story in great detail is appearing in all papers from extreme left to extreme right. Nationalists organs pleasantly quoting Socialists papers and the other way around, in their common effort to avoid revealing the real source of the report, which THE TRIBUNE is informed is none other than the Quai d'Orsay itself. The Quai d'Orsay, THE TRIBUNE learns from authoritative sources, looks upon the report as confirmed and wishes to give it publicity, but for its own reasons does not wish to be credited with giving out the information.

Report Planes Sent to Hungary.

Populaire, Socialist official organ, begins its article by quoting what is usually one of its bitterest enemies, the Nationalist Echo de Paris, organ of the military party, to the effect that Italy delivered a fleet of high powered airplanes in Hungary recently.

Populaire then adds some new and sensational matter of its own:

"In the entourage of the Hungarian Premier Goemboes the opinion prevails that the touchy point in the European crisis has shifted recently from Germany to Austria. The long expected clash between Socialists and Fascists is imminent. There is reason to believe that the Hungarian and Italian governments are not unaware of the preparations being made.

Tells of War Plot.

"The Budapest cabinet has never maintained so many spies and agents provocateurs in Austria as now. In Premier Goemboes' entourage the developments are envisaged thus: As soon as the civil war begins between the Austrian Socialists and their enemies, bands of Hungarian 'irregulars' will hurry to the aid of the Austrian Fascists. Their objective will be Red Vienna. Their mission will be to annihilate the Schutzbund, the Socialist organization.

"Parallel with this activity of the irregular bands, the regular forces of Hungary will occupy the Czechoslovak border. These troops will have orders not to cross the border into Czechoslovakia unless the Czechs abandon their neutrality.

Charges Militarization.

"In preparation for these events several important steps have been taken. The manager of the railways has been replaced by an army staff officer, Col. Jules Dalnoky Kovacs.

"A central military transportation committee has been formed. In January the government postal, telegraph and telephone system was placed on a military basis. Army officers have been placed in all the ministries.

"Preparations are now being made for spring maneuvers. Not only the army but also the various youths' military formations, university corps and veterans' organizations will participate. . . . The first group of armed forces will get moving March 15, when civil transportation will be suspended."

OBSERVE 86TH ANNIVERSARY OF WOMEN'S SCHOOL

Rockford college, at Rockford, one of the oldest colleges for women in the middle west, celebrated the 86th anniversary of the chartering of the college yesterday.

The college was founded in 1847 by Anna P. Sill, for 35 years its leader. The first collegiate class of seven students received degrees in 1854. Numbered among the famous graduates is Jane Addams, Hull house founder and winner of the Nobel peace prize, and the late Julia Lathrop, also noted for her social welfare work.

Dr. William A. Maddox has been president of the college for the past 13 years. One of the most recent innovations into the curriculum is a course for freshmen called "introduction to the arts."

FALL FATAL TO WATCHMAN.

William C. Fort, 54 years old, 1928 North Kedvale avenue, a watchman, died yesterday in the Garfield Park hospital of injuries suffered on Feb. 18 when he fell at 1016 West Monroe street.

LAND ARCHITECT VITALE OF NOTED ESTATES IS DEAD

Member of World Fair Commission.

New York, Feb. 26.—[Special.]—Ferruccio Vitale, a member of the architectural commission of the coming World's Fair at Chicago and one of the best known landscape architects in the United States, died of pneumonia today at his home here at the age of 58 years.

Mr. Vitale was named by President Coolidge in 1927 as a member of the national fine arts commission and he was the designer of the Meridian Hill park in Washington as well as other national parks in the west and many estates in the environs of New York, Chicago, Philadelphia, and Pittsburgh.

Native of Florence.

Mr. Vitale was born in Florence, Italy, Feb. 2, 1875, a son of Lazzaro and the Countess Giuseppina Barbaro Vitale. Graduating from the Royal Military academy of Modena, he was commissioned in the Italian army. He was military attaché at the Italian embassy in Washington in 1898 and 1899 and was sent to the Philippines as military observer with the United States army. He was made a chevalier of the crown of Italy.

Resigning from the army, Mr. Vitale came to New York in 1904 and began practice as a landscape architect. In addition to private estates Mr. Vitale executed the town plans of Scarsdale and Pleasantville, N. Y. Besides the national fine arts commission he was engaged on many federal government projects during the world war.

In Many Societies.

He was a member of the Foundation for Architecture and Landscape Architecture at Lake Forest, Ill., and was a past president of the New York chapter of the American Society of Landscape Architects. He was an honorary member of the American Institute of Architects and of the Army of the Philippines.

Mr. Vitale, who became a naturalized American citizen in 1921, won the gold medal of the Architectural league of New York in 1920.

In 1910 Mr. Vitale married Miss Rosamond Flower Rothery of Wellesley, Mass., who survives him with two children. His summer home was at Great Barrington, Mass.

PANAMA CANAL PASSES COLOMBIA WARSHIPS FREE

[Chicago Tribune Press Service.]

BALBOA HEIGHTS, C. Z., Feb. 26.—Not only is the Panama canal open to warships of both Peru and Colombia in the Leticia conflict, but the vessels of Colombia will continue to have free transit of the canal, it was announced by Panama canal officials today.

This concession is guaranteed to Colombia in her treaty with the United States of 1909, which states that "the republic of Colombia shall have liberty at all times to convey through the ship canal now in course of construction by the United States across the Isthmus of Panama, the troops, materials for war, and ships of war of the republic of Colombia, without paying any duty to the United States; even in the case of an international war between Colombia and another country."

Another clause limits this guarantee to exclude transit of ships free of duty for Colombia in case of a war between that country and Panama. The Peruvian cruiser Bolognisi, which was scheduled to reach Balboa from Callao six weeks ago for overhauling at the dry dock, has not so far arrived here. It is reported that the vessel is standing by somewhere near the Colombian port of Buenaventura and will bombard that port as soon as the order is received from Lima. The Peruvian legation here claims that the ship is anchored at the Peruvian port of Talara.

Dr. Arthur C. McGiffert, Noted Theologian, Dies

New York, Feb. 26.—[Special.]—The Rev. Dr. Arthur Cushman McGiffert, theologian, educator, and author, president of Union Theological seminary from 1917 to 1926, died suddenly last night at his home in Dobbs Ferry, N. Y., of a cerebral hemorrhage. Funeral services will be held Tuesday morning in the seminary. Dr. McGiffert's successor was the Rev. Dr. Henry Sloane Coffin.

Gunmen Rob Two in West Side Auto Finance Office

Four armed men entered the G. N. C. Auto Finance company at 2929 Washington boulevard last evening. They took $825 from the manager, Joseph Riha, 1931 South Austin boulevard, and his ring, valued at $225. The robbers also took a $350 diamond ring from Mrs. Lillian Gardner, 3316 North Springfield avenue, who was in the place with her husband, John E. Gardner, an attorney.

SEEK NEW UNION PAY SCALES TO SPUR BUILDING

Negotiations between employers' groups and the various trade unions to formulate new wage scale contracts are getting under way, Edward M. Craig, business manager of the Building Construction Employers' association, announced yesterday. The present contract, which was drawn up last year and which reduced the pay scales of building mechanics 20 per cent, expires on March 11.

A further reduction in the wage scale is asked by the contractors, it was said, although no definite demands have been made as yet. The employers have suggested a flat rate of $1 an hour for all building mechanics, according to Mr. Craig. The unions are asking a six hour day and the staggering of work to give employment to more men.

Mr. Craig asserted that the employers are willing to consider the staggering of work but insist that the work shifts be arranged so as to cause the least possible inconvenience to the contractors.

"The employers feel that through the establishment of a flat rate of $1 an hour building activity will be stimulated," said Mr. Craig, "and consequently a great number of mechanics will go back to work."

Mr. Craig pointed out that the present wage scales run from $1.40 and hour for screenmasons, slate roofers and painters down to $1.30 an hour for carpenters, cement finishers, hoisting engineers, ornamental ironworkers and tilesetters.

As to the seriousness of the question, both from the standpoint of employers and workers, Mr. Craig pointed out that 1932 was the poorest building year in Chicago in decades.

It was further pointed out that the actual wage scale in Chicago is much lower than the agreed union rate. In many cases building trades mechanics are working for less than $1 an hour, he said, through secret arrangements with unorganized contractors.

The employers' group, it was said, are insisting that organized labor cooperate with them in the matter of a new wage rate to enable them to meet the competition of unorganized contractors who are paying low wages. They charge that the trade unions have been unable to control the practice of secret wage rebates. A meeting of contractors who are members of the association will be held today.

Laundry Owner Is Slain Near Tong Headquarters

Henry C. Lam, 35 years old, the Chinese owner of a laundry at 1466 East 67th street, was shot and killed yesterday by another Chinese in front of the headquarters of the On Leong tong at 2214 Wentworth avenue, known as the "Chinese city hall." As he fled the killer tossed aside his weapon. It was a new revolver and the police are trying to trace its sale. Frank Moy, an official of that tong who is sometimes called the "mayor of Chinatown," told police that there has been no trouble between tongs.

JUDGE CONTINUES WAR OF WORDS WITH COURTNEY

Municipal Judge Thomas A. Green fired a fresh volley yesterday in his war of words with State's Attorney Courtney over release of prisoners from jail by judges of the Municipal court.

Judge Green denied that he released Julius Mapp, a Negro fined $200 for speeding, from the Bridewell on a writ of coram nobis. Mapp, he said, was released under a pauper's writ, through the procedure provided by the statute for the release of prisoners sent to jail to serve out a fine who can show that they have no money to meet the fine.

Judge Green has a hearing scheduled today upon a writ of coram nobis sought for Harry Waller, whom the judge fined $200 and sentenced to the Bridewell for ten days for reckless driving. A writ of coram nobis is in effect the court's order for the reopening of a case upon grounds that new evidence has been discovered since the first trial.

In a letter to Judge Green, Assistant State's Attorney Grover Neimeyer asserted that the law had not been complied with in applications for these writs recently, and also that Mapp had been released on such a writ.

Begin Sowing Oats in Region Around Quincy

Quincy, Ill., Feb. 26.—[Special.]—In case good weather continues, hundreds of acres of oats will be sown in the Quincy area in the next ten days. A few farmers have sown oats already. The frost is virtually all out of the ground and spring plowing is well under way.

FREE PARKING for your car as long as you like. An attendant will park your car and return it to you.

John M. Smyth Company
Established 1867
Madison East of Halsted
OPEN MONDAYS AND SATURDAYS UNTIL 10 P. M.

TAXI OVER FREE from any point in the Loop to this Store. We pay your fare when you arrive at our doors.

From Our Own Shops

All mahogany Wing Chair. Brocatelle, tapestry, damask . . $29.75

From Our Own Shops

Shaped-back Chair. In tapestry, brocatelle or damask $19.75

Loose seat cushion, pillow back chair, filled with 7½ lbs. of fine Down. Large solid walnut frame. In rayon tapestry, brocatelle, damask. $39.00

Deferred Payments if Desired

Custom built

This beautiful Sofa and Chair are made in our own Shops with finely carved Louis XV frames, reversible Spring cushions and damask, tapestry or brocatelle coverings. The Two Pieces . . . $79.50

TWO DUNCAN PHYFE DINING SUITES

Both these Suites are good 18th Century adaptations and both represent that popular period with characteristic grace and dignity. Beauty of design and careful, detailed workmanship will be found in the Suite above as well as in the one below—all of which goes to show that you will find fine furniture at a remarkable range of prices at this Store.

The Dining Room Suite above is of mahogany and gumwood. The Table, with graceful pedestal base, is 40x60 inches and extends to 8 feet. The Chairs have tapestry slip seats. Table and 6 chairs, $45. Buffet, 60 in. wide, $17.50. China Cabinet, 36 inches wide, $16.50.

(3-FOLD Screen, 68 in. high. Chinese Pattern. Red Wallpaper, $6.75)

9 PIECES Table, 6 Chairs, Buffet and China Cabinet $79

At the left is a beautiful, genuine mahogany Suite with all the lovely features of a Duncan Phyfe design. The Table is 42x62 in. and extends to 8 feet. The Chairs have damask seat covers. Table and 6 chairs, $109. 66-in. Buffet, $61. 36-inch China Cabinet, glass doors, $51.

9 PIECES Table, 6 Chairs, Buffet and China Cabinet $221

Open Tonight

CHAIRS SHOWN AT THE RIGHT

SOLID mahogany frame, upholstered arms, Smyth-made in damask, tapestry or brocatelle covers. A new style Occasional Chair . . . $25.00

STURDY Occasional Chair. Button-tufted seat. In green, rust or brown tapestry covers $5.75

SOLID walnut Chair in tapestry, damask, brocatelle. Smyth-made. Attached kapok cushion. $19.75

WHAT IS A LIFE ANNUITY?

A Life Annuity makes positive financial provision for your future—guaranteeing a definite monthly income as long as you live.

It can be secured by the payment down of a substantial sum, or through the regular payment of amounts as small as $100 a year.

The various kinds of Annuities issued by The Equitable are explained in a booklet which will be sent on request.

The Life Annuity is but one of the many forms of Self-Income and Life Insurance service available through The Equitable.

THE EQUITABLE
LIFE ASSURANCE SOCIETY OF THE UNITED STATES
Thomas I. Parkinson, President

TO THE EQUITABLE, 393 7th Ave., New York City
Please send me your booklet explaining Equitable Annuities.
Name _____
Address _____ Age _____
CS-137

FORD PUTS HUGE FORTUNE BEHIND 2 DETROIT BANKS

Will Establish and Run Both Institutions.

[Continued from first page.]

creation of two new banks and will match the total necessary capital, which we understand is $8,250,000, with the good brains of those who are willing later to unite these banks into one institution founded on what we think sound banking should be, provided you have confidence in our ability to select the men whom we all believe will merit future public confidence.

"The institutions so established will be the type of financial structure that will merit public faith in the ability of industrial Detroit to rehabilitate itself.

"HENRY FORD,
"EDSEL FORD."

It is understood that Ford will leave his deposits in the old banks, estimated at around $7,000,000, on the same terms as the other depositors.

78 Million R. F. C. Loans.

Under the terms of the Reconstruction Finance corporation loans the First National bank was to have received $54,000,000 and the Guardian National $24,000,000.

In subscribing for all the capital stock of the two banks Ford announced his willingness and his desire to take over the liquid assets of both institutions, which would enable them to carry on. However, he reserves the right to name his own board of directors because there will be no stockholders. The banks will be his own personal property, as he will own every share in them.

Alters Banking Situation.

Ford's entry into the picture alters banking conditions here materially. It provides a new hope and it leaves control in the hands of a Detroit man.

Although they refused to comment on the new turn of affairs, bankers of the city were evidently greatly pleased. They feel that the financial power of Mr. Ford, fortified with one of the largest stores of liquid cash and government securities in the country, would in themselves be all that is necessary to place the city's financial situation on a solid rock foundation.

Earlier in the day Walter H. Dunham, president of the Detroit Savings bank, had announced that the bank he heads would resume its commercial business, but would be unable to accept checks upon other institutions except subject to final payment. It will operate upon a limited withdrawal basis, he said, in so far as the savings deposits are concerned.

Mr. Dunham said that withdrawals temporarily will be limited to cases of real necessity, under the terms of the second proclamation issued by Gov. William A. Comstock.

RESIGNS POST

CHARLES E. MITCHELL.
[Nicholas Murray Photo.]

MANAGERS PLAN COUNTRY CLUB ZONING SYSTEM

A country-wide zoning system for town and country clubs is to be discussed at the four day convention of the Club Managers' Association of America, which opens today at the Hotel Sherman. The managers hope to formulate plans to prevent club promoters from reaping a harvest for themselves at the return of prosperity.

"During boom days promoters had an easy time selling memberships in cow pastures and vacant city property," said Frank H. Murray, president of the Chicago District Club Managers' association. "A large portion of the money they collected for club memberships went into their own pockets, with the result that the clubs were founded insecurely and failed with the financial drop.

"The association is aware that the next era of prosperity may witness the overbuilding of clubs due to the activities of promoters. They are meeting to suggest a form of zoning so that the number of clubs will be determined by the wealth and population of a community."

Society Woman Thrown, Crushed to Death by Horse

Teaneck, N. J., Feb. 26.—(AP)—Mrs. Athlida Lankering Yeaton, 38, socially prominent, was crushed to death today by the horse on which she was taking her customary ride at the Bell-Ho stable in Ho-Ho-Kus. The horse stumbled on the indoor track, throwing Mrs. Yeaton and rolling over her. Her husband, Dr. W. L. Yeaton, and their three sons, George, 12; Robert, 10, and David, 6, witnessed the accident.

MITCHELL, HEAD OF NATIONAL CITY BANK, RESIGNS

Decision Follows Senate Committee Testimony.

New York, Feb. 26.—[Special.]—Charles E. Mitchell tonight offered his resignation as chairman of the National City bank and the National City company, its subsidiary, in a letter addressed to the directors of the bank as the result of the recent testimony before the senate committee on banking and currency.

Mr. Mitchell's letter to the board of directors of the bank follows:

"My first loyalty is to the National City Bank of New York, to which I have given the best years of my life, and I am not willing that the criticism which has been directed at me as the result of public misunderstanding of testimony given in ex parte hearings before the senate committee on banking and currency during the past week shall react upon the institution.

Explains Decision.

"The subjects dealt with related in the main to events of the year 1928, 1929, and 1930, a period which has passed into history, and chiefly concern activities of the National City company, the bank's securities affiliate, which had little or no relation to conditions of the present day.

"As the chief executive officer of the National City company as well as of the bank, I personally have been brought under a cloud of criticism from which I conceive that the institution should not be permitted to suffer by my continuance in office.

"It is, therefore, with deep regret that at the same time with satisfaction that the way of service to the institution is open to me, that I ask you to accept my resignation as a director and as chairman of the National City bank of New York, which resignation applies as well to my similar position in the affiliated and subsidiary companies.

"I am sure that this elimination of my personality will not in the slightest degree affect the loyalty and devotion to service of the officers and employés who have been my associates in this great National City institution.

"Its financial strength is such that it needs no restatement by me, but it will always be my deepest source of pride."

Mr. Mitchell's proffer of resignation will be acted on by the directors of the National City bank at a meeting tomorrow morning at the bank's headquarters.

The resignation was offered by Mr. Mitchell before he left tonight for Washington to reappear tomorrow before the senate banking and currency committee, which has been pursuing an inquiry that resulted in scrutiny of transactions by Mitchell while an executive in the National City bank and its security affiliate, the National City company.

The statement was given out at the headquarters of the bank, 20 Exchange place.

The meeting at which Mr. Mitchell's resignation will be considered tomorrow morning is a special meeting called for that purpose.

List of Affiliated Companies.

The list of companies affiliated with the National City bank, from which Mr. Mitchell is resigning, includes the following:

The National City company, the City Bank Farmers Trust company of which he was also chairman; the National City Realty corporation, the National City Safe Deposit company, the International Banking corporation, and the General Sugar corporation.

Mr. Mitchell before going to the National City bank was head of his own investment banking corporation, C. E. Mitchell & Co. In 1916, when the National City went into the investment banking field, through the National City company, he took the position of vice president of the latter.

Later the same year, he was elected president of the National City company. In 1921, he was named president of the National City bank of New York and on April 2, 1929, he became chairman of the bank's board of directors.

HIGH MOTOR TAXES CALLED THREAT TO HIGHWAY TRANSPORT

Sidney D. Waldon, chairman of the American Automobile association, in a survey of special taxes levied upon motorists, has reported that the excises have mounted so high that the future of highway transportation is threatened. In states that have increased their gasoline tax rates the revenue from this source has shrunk because owners were forced to abandon their cars.

The total federal, state, and local tax paid on motor car ownership and operation in 1932 has been placed at $1,099,293,844. This is an average of $45.28 a vehicle.

"Any fair analysis of the situation today," said Mr. Waldon, "should convince congress and the state legislatures that topheavy and unscientific motor taxes, together with the growing temptation to use these taxes for general purposes, are threatening the country's motor transportation structure.

"In the three year period of 1930, 1931, and 1932 there was a decline of 2,269,281, or 9 per cent, in motor vehicle registration. At the same time there was decreased use of motor vehicles still registered, particularly passenger cars.

"In the face of these two facts the per vehicle tax increased $7.56, or 20 per cent, during this three year period."

Woman Bandit Beats 2 Sisters, Flees with $40

A woman purse snatcher, armed with a blackjack slugged Frances and Tillie Treder of 3835 North Sawyer avenue, and robbed them of their purses, containing $40, early yesterday near their home. The two women, sisters, were severely bruised by their assailant, who escaped in an automobile driven by a man.

SPEEDS APPEAL OF DECISION ON BANK RECEIVERS

Kerner Acts as Counsel for State Auditor.

Attorney General Otto Kerner today will perfect an appeal to the Appellate court from the decision of Superior Judge Denis E. Sullivan holding that the section of the banking act giving the state auditor power to appoint receivers of closed state banks is unconstitutional and void. The attorney general is acting as statutory counsel for State Auditor Edward J. Barrett.

In conference with Assistant Attorney General William C. Clausen, Kerner is to determine the course to be pursued in appealing the decision. The Appellate court may be asked to review Judge Sullivan's decision or to certify an immediate hearing before the Illinois Supreme court. It was indicated yesterday that the former procedure will most likely be followed.

Examine Appointments.

At the same time an examination of court confirmations of the appointments of each receiver is to be made. Under Judge Sullivan's decision confirmations which merely approve the auditor's choice of a receiver are invalid, because the auditor has no power of appointment. If the confirmations are worded by the judges in such a manner as to appoint the receiver without mention of the auditor's selection, the receivers will not be affected by the decision, it was said.

Judge Sullivan ruled that the appointive section of the state is unconstitutional on the ground that it delegates judicial power to the state auditor. The decision is said to involve 500 appointments made by Oscar Nelson, former auditor, and his successor, Barrett.

If the decision is sustained the acts of the receivers appointed by the auditor and merely confirmed by the courts can be held illegal. It is estimated that dealings of the receivers involve more than 150 million dollars of cash and securities.

Depositor Tests Law.

The decision was made in a test case brought by a depositor of the Phillip State Bank and Trust company, challenging the appointment of Charles H. Albers as receivers. Albers was appointed by Nelson. The appointment was confirmed by Superior Judge Lindsay.

Pending the appeal Auditor Barrett announced all receivers will continue in charge of the closed banks until the case is finally decided by the Supreme court. Attorneys for the depositors have announced they will appeal an unfavorable decision by the Appellate court.

KIDNAP AND ROB WOMAN IN CAR.

While Lewis Wexler, 426 Surf street, an insurance agent, was making a business call late Saturday at 8309 Maryland avenue two bandits kidnaped his wife, Clara, who was sitting in their automobile, carried her a few blocks away and robbed her of $30 and the car.

Reds Break Windows of Greek Ministry of Interior

ATHENS, Feb. 26.—(AP)—A group of persons said by authorities to have been communists broke windows in the ministry of interior today.

Guards Fire on Carnival Crowd Garbed as Clerics

MURCIA, Spain, Feb. 26.—(AP)—One person was wounded today when guards fired upon merrymakers dressed as clergymen at a carnival.

STERLING CLEANERS

CLEANING AT ALL 14 STORES

FREE

ONE GARMENT CLEANED AND PRESSED FREE

—when brought in with 3 additional garments at 29c each, total cost of 4 garments only 87c, plus insurance.

BRING THIS AD WITH GARMENTS

LOOP STORES
202 S. STATE—Cor. Adams, above Liggett's
190 N. STATE—R. 300, State-Lake Bldg.

North Side Stores
1682 BELMONT—Belmont Theater Bldg.
1357 MORSE—Under "L" Structure
3336 LAWRENCE—1 Door W. Christiana
1105 LAWRENCE—Opp. Aragon Ballroom
1025 LAWRENCE—Opp. Lawrence Hotel
5944 SHERIDAN—1 Door N. "L" Sta.
7067 N. CLARK—Opp. Adelphi Theater
5322 N. CLARK—Opp. Friedman D. St.
1139 WILSON AV.—Next Deluxe Thea.

Evanston Stores
1565 SHERMAN—Fount. Sq., So. of Davis
702 MAIN ST.—West of "L" Station

Don't Be Misled—Be Sure You Are in a Sterling Store

Scoop ANY Ladies' or Men's COAT, SUIT or DRESS
NO EXCEPTIONS
NO EXTRAS
Every Garment One Price
29c
CASH & CARRY
4 FOR 87c

Pickup and Delivery
3 Garments for $1.00
All Over Chicago and Evanston
Loop Phone: Harrison 0672
CHICAGO PHONES: LAKEVIEW 9880, ROGERS PK. 2654, SHELDRAKE 4466, LONGBEACH 4677
EVANSTON PHONES: GREENLEAF 8812, GREENLEAF 0793

Charge Purchases Made Today and Tuesday, February 27 and 28, Will Be Entered on the March Statement, Payable April 1st

Last 2 Days February Sale Prices!

Furniture! Dinnerware! Shoes!

February, 1933, is a month that will be long remembered for the tremendous values offered at The Davis Store . . . and don't forget you have just two more days in which to share in these great February Sale Values. We list here just a few items that are typical of the many awaiting you.

Typical Values in Furniture

Fine Utility Book Case
Walnut finished gumwood bookcase that is 33 x 31 x 40 inches. Four drawers. Only $9.95

Duncan Phyfe Drum Table
Gumwood with mahogany or walnut veneers. All have large drawers. A great value at $7.95

"Karpen" Sofa and Chair
A finely tailored, graceful suite with shaped arms and backs. Covered in frieze mohair $99.95

Upholstered Studio Couch
A well constructed couch with two inner-spring mattresses. Covered in denim. $19.95

550 Coil Inner-Spring
Each inner-spring coil is encased in an individual pocket. Padding on top and bottom $16.50
THE DAVIS STORE—NINTH FLOOR.

Typical Values in SHOES

Women's Stylish Footwear
600 pairs of pumps, straps and ties. Many have sold up to $4.95. Broken sizes. Now, pr., $2.19

Women's Slippers
Women's soft padded sole lounging slippers, covered wood heels. Black crepe with contrasting linings. Size 4 to 7, 79c
THE DAVIS STORE—FOURTH FLOOR—NORTH.

Men's $3.95 to $4.95 Oxfords
Every pair of these "Emerson" oxfords is made of genuine calfskin. The pair for only... $2.95
THE DAVIS STORE—SECOND FLOOR—NORTH.

Boys' Black Oxfords
Welt soles, broad toes and blucher style. Sizes from 2½ to 6. The pair..... $2.89

Boys' Hi-Cut Boots
Just the kind the boy prefers. Sizes 4 to 6. Special for two more days, pair..... $2.50
THE DAVIS STORE—THIRD FLOOR—SOUTH.

Typical Values in Dinnerware

95-Piece Dinner Sets
Translucent china . . . service for 12 persons. Choice of four patterns. Set..... $20

53-Piece Dinner Sets
Choice of three pretty patterns. American ware. Service for eight person. The set.. $3.98

100-Piece Dinner Sets
American semi-porcelain ware in a choice of two patterns. Platinum traced. Set..... $9.95

Imported Dinner Sets
Fine quality, set decorated with delicate floral patterns on cream border. Set, $29.98

Encrusted Service Plates
Richly gold encrusted . . . red, black or green color . . . very special, each..... $1.98
THE DAVIS STORE—EIGHTH FLOOR—NORTH.

THE DAVIS COMPANY

State, Jackson, Van Buren — Telephone: Wabash 9800

THE STORE OF SERVICE, QUALITY AND LOW PRICES

We Will Accept, Until Further Notice, Pay Roll Identification and Receipt Vouchers of Cook County Employees, as Well as City Corporate Employees

$300 OR LESS for 30 or 60 days or longer—

what is it worth to you?

• There are two cardinal principles back of the Household Loan Plan: first, to make money available to meet the emergency needs of most families; second, to render this service at the lowest charge possible for loans at retail.

• It is estimated that less than 20% of the nation's population has stocks or bonds available as security for loans. Under the Household Loan Plan two other kinds of security are acceptable—the ability to repay and household furniture (which remains in the borrower's possession).

• Furthermore, the plan is not limited to those who can repay within 30, 60 or 90 days. Repayments can be made in small sums monthly, over as long as 20 months.

• In place of requiring a co-signer, Household asks for the signatures of only husband and wife. Respecting their confidence, the only investigations made are the questions asked of them.

• To make this service convenient, the Household organization maintains 154 offices in 95 principal cities.

• Any thinking person will realize that it costs more than the usual bank rate to render this essential, small unit, retail loan service with its convenient monthly repayment feature.

• Yet the charge is not as high as many imagine, no more, in fact, than one is accustomed to pay for other retail services of comparable value.

LOAN COST*

Amount of Loan	Total Cost Repaid in 30 days	Total Cost Repaid in 2 equal installments in 60 days
$100	$3.50	$ 5.25
160	5.00	7.80
200	6.00	9.50
260	7.50	11.75
300	8.50	13.25

Twenty Monthly Repayments

Amount of Loan	First Payment	20th Payment	Av. Cost Monthly
$100	$ 8.50	$ 5.18	$1.84
160	13.00	8.28	2.81
200	16.00	10.35	3.40
260	20.50	13.46	4.24
300	23.50	15.53	4.80

All charges are figured on unpaid balances for actual time money is kept. No charges or deductions from the face of the loan.

*Cost slightly higher in some cities due to local business conditions

• Isn't it worth the fair cost listed at left to get $300 or less in cash quickly to pay past due bills, to meet unexpected expenses, or to tide over any other emergency?

• There is probably a Household office near your home, the address of which is listed below. You are invited to come in or phone at your convenience. Any information will be given gladly and without any obligation. If you prefer, write for the free booklet "The Household Loan Plan."

Household FINANCE CORPORATION

N. B. C.—HOUSEHOLD MUSICAL MEMORIES AND EDGAR A. GUEST ON WJZ, KDKA, KWK, WBZ, WBZA, WBAL, WHAM, WMAQ, WREN, WJR, KSO, & WSYR, TUESDAY, 8 P. M., C. T., 9 P. M., E. T.

NINETEEN CHICAGO OFFICES

LOOP
77 W. Washington, 10th Floor Phone: State 0151
105 W. Monroe St., 5th Floor Phone: State 1777
105 W. Madison St., 14th Fl. Phone: Franklin 0685

HOWARD STREET
1737 Howard St., 2nd Floor just west of "L" Station Phone: Rogers Park 8320

NORTHWEST
2800 Milwaukee Ave., 5th Fl. Phone: Capitol 3440

NORTHWEST (con'd)
4710-18 Irving Park Blvd. near Milwaukee, 2nd Floor Phone: Pensacola 4570

NORTH
1951 Irving Park Blvd. Cor. Lincoln Ave., 2nd Floor Phone: Buckingham 1006

11th Floor, Sheridan Trust & Savings Bldg., 4753 Broadway Phone: Long Beach 7163

SOUTH
736 E. 63rd St., 2nd Floor Phone: Fairfax 2839

SOUTH (con'd)
841 E. 63rd St., 4th Floor Phone: Plaza 8360
6856 S. Halsted St., 2nd Fl. Phone: Englewood 5534

SOUTHWEST
2355 W. 63rd St., 2nd Floor Phone: Republic 4472
6255 S. Ashland, cor. 63rd 2nd Fl. Phone: Hemlock 4510

WEST
9 S. Kedzie Ave., 3rd Floor Phone: Van Buren 0100
4010 W. Madison St., 4th Fl. Phone: Kedzie 0704

CICERO
6012½ W. 22nd St., nr. Austin 2nd Floor Phone: Cicero 6400

OAK PARK
3rd Floor, Oak Leaves Bldg. 1140 Lake St. Phone: Euclid 503

SOUTH CHICAGO
9130 Commercial Ave., 2nd Fl. Phone: South Chicago 0103

ROSELAND
11106 S. Michigan Ave., Suite 5, over Walgreen's Phone: Commodore 3880

Household Offices also located at:

ILLINOIS
AURORA 46 S. Broadway, 4th Fl.
BLOOMINGTON Durley Bldg.
CHAMPAIGN 40 W. Main St., 4th Fl.
DECATUR Citizens Bldg.
FREEPORT Tarbox Bldg.
GALESBURG Hill-Arcade Bldg.
JOLIET 106 N. Chicago St., 2nd Fl.
MOLINE 1630 Fifth Ave., 4th Fl.
PEORIA Lehmann Bldg.
ROCKFORD Rockford Nat'l Bk. Bldg.
ROCK ISLAND Safety Bldg.
SPRINGFIELD Myers Bldg.
WAUKEGAN Waukegan Nat'l Bk. Bldg.

INDIANA
EAST CHICAGO Union Bank Bldg.
GARY Gary St. Bk. Bldg.
HAMMOND 5544 Hohman Ave., 5th Fl.
MICHIGAN CITY 423 Franklin, 2nd Fl.
SOUTH BEND 107 E. Jefferson, 2nd Fl.

IOWA
DAVENPORT Kahl Bldg.
FOND DU LAC Cent. Nat'l Bk. Bldg.
GREEN BAY Northern Bldg.

WISCONSIN
APPLETON Irving Zuelke Bldg.
BELOIT Strong Bldg.
EAU CLAIRE Drummond Blk.
KENOSHA U. S. Nat'l Bk. Bldg.
LA CROSSE 115 Fifth So., 4th Fl.
MILWAUKEE (3 offices) 710 N. Plankinton, 6th Fl. 908 N. Third, 6th Fl. 212 W. Wisconsin, 4th Fl.
MADISON 1st Nat'l Bk. Bldg.
OSHKOSH 1st Nat'l Bk. Bldg.
RACINE Arcade Bldg.
SHEBOYGAN Security Bldg.
SUPERIOR 906 Tower Ave.
WAUSAU Am. Nat'l Bk. Bldg.

Loans made in surrounding towns

M. V. L. WARNS OF NEW THREAT IN CITY ELECTION

Finds 'Write-in' Campaign Gaining Headway.

In a bulletin issued yesterday by the Municipal Voters' league, citizens in 14 wards where there are no aldermanic contests were urged to defeat unofficial candidates who are instructing voters to write in their names on the ballots at tomorrow's election.

The campaigns to "write in" names of unofficial candidates have been under way in the wards since the board of election commissioners ruled out the nominating petitions of a large number of aldermanic candidates. The campaigns are being carried on usually in the interest of candidates whose petitions were rejected.

Find Many Undesirables.

"It now develops," the bulletin states, "that in many wards 'write in' campaigns have burst into varying degrees of bloom, and for probably the first time in the city's political history, whether because of lavish financial backing or astute campaign management, give promise of amounting to a definite threat.

"Many of the 'write in' candidates, who found themselves in the discard when the petitions were ruled out are not worthy of election. Some are wholly undesirable. In these days, when it is so necessary to have men of ability and capacity in the city council, Chicago must not suffer the calamity of losing even one capable alderman because his supporters figured he would win election without their aid and vote.

Lists Capable Aldermen.

"The wards represented by capable aldermen who face the possibility of losing their seats in the city council through the failure of their friends to go to the polls and vote for them, even though they seem to be unopposed, are:

Ward.	Ward.
4—B. A. Cronson	29—Thomas J. Terrell
8—David L. Sutton	30—John S. Clark
10—William A. Rowan	31—Thomas P. Keane
22—Henry Sonnenschein	35—Walter J. Orlikowski
24—Jacob M. Arvey	40—Joseph C. Ross
25—James B. Bowler	42—Dorsey R. Crowe
28—George D. Kells	48—John A. Massen

"The same situation confronts two wards in which the candidate whose name appears alone on the ballot is not a sitting alderman, but is believed by the league to be worthy of election. These are:

Ward.	Ward.
38—Dr. Henry J. Wieland	44—John J. Grealis.

"In the 44th ward in particular, an attempt at such a 'write in' campaign is being made in behalf of a candidate whose name was eliminated from the ballot when his petition was found not to comply with the law. The league strongly urges the election of Grealis in this ward.

"In the light of these facts the league offers good citizens in these sixteen wards this thought: On Tuesday, vote; it is better to walk a few blocks than to let things ride."

CANDIDATES GIVEN INDORSEMENT OF M. V. L. ARE LISTED

The recommendations of the Municipal Voters' league on candidates for aldermen at Tuesday's election in those wards where there are contests and with asterisks denoting sitting aldermen are as follows:

Wards.

2. WILLIAM L. DAWSON.
3. *ROBERT R. JACKSON.
5. JAMES J. CUSACK JR., preferred.
6. WALKER BUTLER.
7. EDWARD J. HESS.
9. LESLIE V. BECK or WALTER G. DAVIS.
11. *THOMAS A. DOYLE.
12. *BRYAN HARTNETT.
13. JOHN E. EGAN.
14. *THOMAS J. O'GRADY, preferred.
15. *JAMES F. ROVARIK.
17. *FRANK J. COHR.
18. *WALTER W. MORRIS or BILL FURLONG.
19. *O. E. NORTHRUP.
20. *FRANK A. SLOAN.
21. *JOHN J. LAGODNY.
23. *JOHN TOMAN, preferred.
32. Z. H. KADOW.
34. *MATT PORTEN.
36. THOMAS J. JORDAN.
37. *WILEY W. MILLS.
39. JAMES J. HURLEY.
41. OLIVER W. HOLMES.
43. *JAMES B. WALLER.
45. EDWIN F. MEYER.
46. *OSCAR F. NELSON, preferred.
47. *JOHN J. HOELLEN.
49. *GEORGE A. WILLISTON.
50. *JAMES R. QUINN.

GEORGE KOOP ASKS VOTERS TO 'WRITE IN' NAME

George Koop, veteran campaigner and candidate, who is conducting one of the most active of the "write in" campaigns for alderman, yesterday distributed thousands of circulars in the 38th ward, where he is asking voters to write his name and address on the aldermanic ballot and put a square with a cross in it in front of his name.

Koop was one of the candidates whose names were left off the ballots for technical reasons. He is opposing Dr. Henry J. Wieland, whose name appears alone on the printed ballot.

Koop has the indorsement of the Chicago Federation of Labor. He is a member of the Typographical union and its delegate to the federation.

The "38th Ward Spotlight," a campaign document which appeared last week, declares the citizens of the 38th ward were disfranchised through the action of the election board in eliminating all 38th ward candidates except Wieland. It mentions Walter Miller, Charles Blaul, Joseph S. Rekus and Arthur Anderson as other candidates who are asking that their names and addresses be written on the ballot by voters.

Candidate Koop said last night that two armed hoodlums slugged distributors of the "Spotlight" at 3550 Ozark street and also in the 5700 block on School street.

FOUND DEAD OF HEART DISEASE.

Guy Estensen, 33 years old; a bookkeeper employed by the Chicago Title and Trust company, was found dead from heart disease yesterday in his room at 7725 Sheridan road.

BRUNDAGE TAKES UP NELSON OFFER TO AIR CHARGES

Reiterates Allegation of Capone Influence.

Former Attorney General Edward J. Brundage yesterday accepted the challenge of Ald. Oscar F. Nelson of the 46th ward to ask Federal Judge James H. Wilkerson for a public airing of Brundage's charge that Nelson with others asked him to use his influence with Judge Wilkerson in behalf of Al Capone. Judge Wilkerson, however, declined to be drawn into the controversy and refused to say whether he would take cognizance of the charge by Brundage and the denial by Nelson.

Ald. Nelson's candidacy for reelection at tomorrow's polls precipitated the Brundage statement. Originally it was made to the Municipal Voters' league in an effort to prevent the league's indorsement of Nelson, but the league decided in Nelson's favor and gave him its indorsement.

The Brundage Version.

The Brundage version of what happened when Al Capone was on trial for income tax fraud before Judge Wilkerson brought Nelson into the matter twice. First, Brundage said, he was asked to "soften" Judge Wilkerson during the trial, and Nelson visited him in his home in pursuance of orders from Capone.

The second occasion, Brundage said, was when Nelson and others went to him in his office after Capone's conviction with a proposition that organized labor would not oppose Judge Wilkerson's promotion to a higher court if the judge would be lenient in sentencing Capone. [The sentence eventually was 11 years in prison. Labor opposed confirmation of Wilkerson's appointment to the Circuit Court of Appeals before the United States senate, and Judge Wilkerson later asked that his name be withdrawn from consideration.]

Nelson's reply was that he had met Capone twice in his life, once in Brundage's office, and had never had any dealings with him. He went to Brundage's home to talk ward politics, Nelson said.

Tells of a Consultation.

In his statement of yesterday Brundage said that when he was asked o state the proposal to Judge Wilkerson he went to United States Senator Otis F. Glenn for a consultation. He said Senator Glenn told him "they"—appearingly meaning the labor representatives—had been to see him on the same subject.

Senator Glenn was told last night at the Auditorium hotel about the Brundage statement. He refused to discuss it. He also said he did not know whether Brundage had informed Senator William E. Borah of the proposals Brundage said were made to him. Senator Borah was head of the sub-committee that gave consideration to Judge Wilkerson's appointment by President Hoover to the higher court.

Senator Borah in Washington said he recalled that a story of that character had been brought to him but his recollection was that Brundage had never made actual contact with Judge Wilkerson on the matter.

Agrees to an Airing.

"If Judge Wilkerson is not disgusted with the public's appreciation of his services and desires to go into the Capone question I should be very glad to accommodate Nelson," said Brundage in his statement yesterday. "I apprehend, however, Nelson will not be interested after election day and he knows the time is too short to have a judicial hearing before Tuesday.

"Ald. Nelson is throwing a smoke screen of challenges, hoping the air will not clear until after election day. I have no personal controversy with him, although I believe he is unfit for the city council. Any challenge of public interest I will accept. The incidents I have related of his call upon me with Capone were not made as a personal attack on his present candidacy, but were told at the time they occurred to the persons directly affected.

"One of the directors of the Municipal Voters' league knew of the Capone attempt to intimidate Judge Wilkerson and asked me to tell it to the officers of the league for their private guidance, which I did. Some of them informed Nelson I had made charges against him.

His Charges Are Repeated.

"What I said I repeat. Senator Serritella called me up at my home one night during the Capone trial and asked if he could come out to see me. He came and brought Capone, whom I had never seen before.

"They told me they came because they knew I was a friend of Judge Wilkerson and that my record in public office was to treat people fairly and they considered they were not getting a fair trial before Judge Wilkerson. I told them that was a very unusual complaint to make of Judge Wilkerson, who was noted for his fairness and impartiality.

"They said he was manhandling their lawyers before the jury and prejudicing them. I told them I saw nothing wrong with informing the judge of their complaint, which I did.

"Capone boasted of his influence and connections. He named Nelson among others and I casually remarked that Nelson had been picked by Goy, Emmerson to put me out of politics. Whereupon Capone said to Serritella: 'You bring Nelson out here tomorrow night.' The next night Serritella was at my house with Nelson, who told me he was for anything I wanted politically.

Quotes Nelson on Emmerson.

"I asked him how he could be for me and loyal to Emmerson, whose patronage he had taken. His answer was: 'I don't owe Emmerson anything.'

"My next meeting with Nelson was the day after the jury had brought in its verdict of guilty against Capone. Serritella brought a delegation so large it filled my office. Capone and Nelson were among the number, including various labor leaders.

"Nelson sat with the others while their spokesman, who was—as I recall—Serritella, told me that rumors were Judge Wilkerson was going to impose an extreme sentence on Capone. If he would be reasonable, they said, they would help the judge be confirmed as justice of the Circuit Court of Appeals.

"I inquired what they thought was reasonable and they replied two years, but if he gave Capone a long sentence they would fight the judge's confirmation, they said.

Asks Nelson a Question.

"I pondered after the delegation had left what to do, knowing full well the ultimatum of Capone and his friends could not be told to the judge while sentence was pending. I concluded to tell another friend of Judge Wilkerson what had been told me, so I went to Senator Glenn. He said: 'Yes, I know all about it. They have been to me.' May I ask Nelson if he was also in the delegation making that call?

"It was unnecessary for me to go before the senate committee. Senator Borah was informed.

"Now, that is all I know about Nelson and Capone. His statement that I sent for him to discuss 46th ward politics with him and labor leaders who do not even live in the ward is ridiculous. Such alibis are usually accompanied by affidavits. Where is Serritella's? I have never discussed ward affairs with Nelson."

ASSERTS RUSSIA HAS TURNED AWAY FROM 'COMMUNIST FAILURE'

The failure of communism in Russia is demonstrated today by a widespread departure from its principles and a rising individualism gives promise of a new order, the Rev. Bruno Bitter, S. J., declared in a lecture yesterday. Father Bitter, who is vice president and American representative of the Catholic university in Tokio, spoke in the Studebaker theater.

Communism, said Father Bitter, has given way in Russia to state capitalism. He ascribed whatever material success the Russians have achieved to departures from the principles of communism, and said there was neither economic equality nor an effective ban on private property in the soviet country.

"If Russia returned to an international currency she could not compete in foreign markets and she must dump her products abroad to get international currency for necessities," Father Bitter said. "This arrangement can endure only so long as the workmen are content with a bare existence."

The rest of the world should be sympathetic toward Russia and thankful for the 16 year experiment, for it has shown conclusively that communism cannot solve our own economic problems, Father Bitter concluded.

JEWISH CHARITY WILL SEEK 1,000 NEW MEMBERS

The Young Men's Jewish charities will conduct a drive for 1,000 new members this week, Philip E. Ringer, president, announced yesterday. Because the charities are carrying a greater load than in any previous year, he said, more members are needed.

The charities support two boys' clubs and a summer camp for underprivileged boys and must raise $40,000 this year. Adrian J. Eichberg and Morris Halevy are co-chairmen of the drive.

The two boys' clubs are the American Boys' commonwealth, 3415 West 13th place, which serves 1,700 boys, and the Deborah Boys' club, 2415 Division street, which has a membership of 1,000.

ROBS GROCER OF $100.

An armed man entered the Midwest grocery, 2818 Diversey avenue, early yesterday and robbed Herman Timmcke, the manager, of $100.

Throughout life a man or woman makes no other daily purchases in which quality is so essential to welfare as it is in foods.

It is our sincere belief that in no restaurant in America is it possible to obtain foods of comparable quality, in adequate portions, properly served, at prices below Henrici's.

HENRICI'S
ON RANDOLPH
Between Clark and Dearborn
Breakfast to Midnight
Sundays, too

No orchestral dins

ADVERTISE IN THE CHICAGO TRIBUNE

WE ANNOUNCE
Choice of the House
OGILVIE & JACOBS ENTIRE STOCK FALL & WINTER
SUITS. OVERCOATS TOPCOATS, TUXEDOS
That Sold at $75-$65-$55
24.50
INCLUDING 540 NEW SPRING SUITS & TOPCOATS
These suits and topcoats would sell regularly at $50, $55 and $65—but are included at this low price to complete the selection. Truly remarkable values at unbelievable savings.
OGILVIE & JACOBS
20 EAST JACKSON BLVD. THE ENTIRE SECOND FLOOR

ARRIVING TOMORROW!
11 A.M., Union Station, with famous Warner Bros. "42nd St." Movie Stars Aboard!

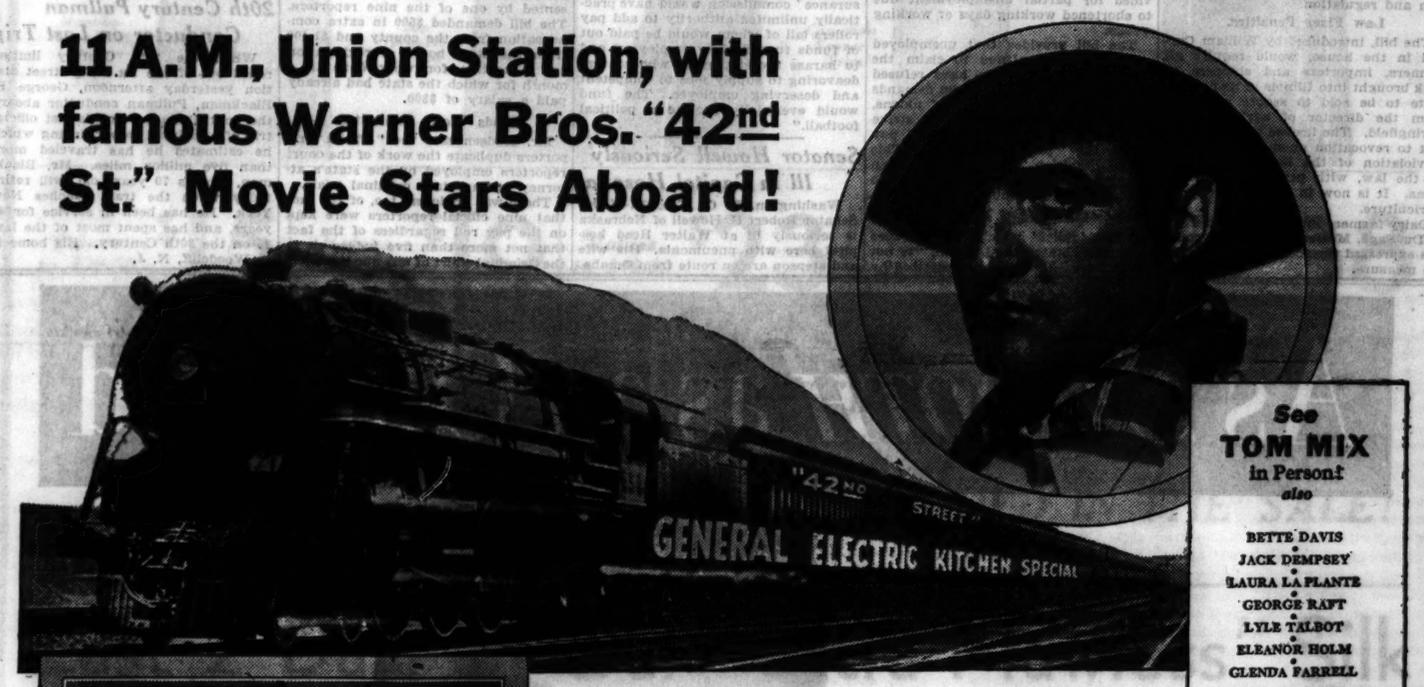

See TOM MIX in Person! also
BETTE DAVIS • JACK DEMPSEY • LAURA LA PLANTE • GEORGE RAFT • LYLE TALBOT • ELEANOR HOLM • GLENDA FARRELL
and a bevy of Hollywood beauties!
They'll all make personal appearances and greet you at R. Cooper, Jr., Inc., La Salle and Wacker Drive, where the General Electric Kitchen will be displayed.

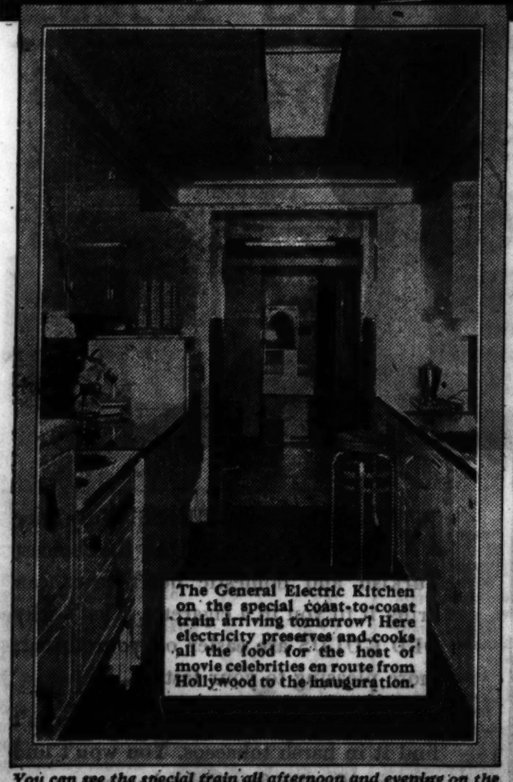

You can see the special train all afternoon and evening on the river track at Union Station between Adams and Monroe. See this remarkable train from either bridge or from the station.

PROGRAM OF EVENTS

11:00 a.m. Train arrives at Union Station.
11:15 a.m. Parade starts at depot, and proceeds east on Jackson to State, north on State to Randolph, west on Randolph to La Salle, north on La Salle to R. Cooper, Jr., Inc. showroom at Wacker Drive.
12:15 noon Formal reception at R. Cooper Jr., Inc. showroom and radio broadcast by Tom Mix, Bette Davis, George Raft, Jack Dempsey and others over station WMAQ.

The most amazing train in all railroad history . . . the GENERAL ELECTRIC KITCHEN SPECIAL

STEAMING in from Hollywood with your favorite movie star aboard, the spectacular coast-to-coast General Electric Kitchen Special reaches Chicago tomorrow! While here, a monster reception and celebration will be staged . . . a huge parade . . . welcoming speeches by city officials . . . personal appearances of Warner Bros. picture stars featured in their latest production "42nd Street" . . . radio broadcasts by Tom Mix, Joe E. Brown and others at R. Cooper, Jr., Inc. showroom, 221 N. La Salle St., at Wacker Drive, General Electric distributor. There'll be fun, thrills, excitement galore! Don't miss it!

See the famous General Electric Kitchen, duplicate of that installed on the special train where, en route, tempting meals are skillfully prepared by master chefs. Everything operates electrically in the G-E Kitchen. A G-E Refrigerator preserves the food . . . a G-E Range cooks it . . . a G-E Dishwasher washes and dries the dishes! There's an electric ventilator, electric clock and other appliances that bring new convenience, new freedom, and new economy.

Soon *all* modern kitchens will be *all*-electric! It's the modern trend. A General Electric Kitchen in your home will end drudgery and quickly pay for itself in economies effected. Not only movie stars can boast of a General Electric Kitchen! You'll be surprised how easy it is to have one in *your* home. The G-E Institute will help you plan it. Let it "grow up" gradually if you wish—first a G-E Refrigerator, then a range, a dishwasher, and later, other time-saving and money-saving appliances.

During the great celebration tomorrow, inspect the famous General Electric Kitchen which is on exhibition at our showroom, see the movie stars at the same time, hear them broadcast. Come to reception headquarters, R. Cooper, Jr., Inc., 221 N. La Salle St., at Wacker Drive, and join the fun.

R. COOPER, JR., Inc.
DISTRIBUTOR
G-E REFRIGERATOR • G-E RANGE • G-E DISHWASHER
221 N. LA SALLE STREET Phone Franklin 5720

RESENT CHARGES AGAINST CHICAGO MILK INSPECTORS

Dr. Bundesen Says Men Are Conscientious.

BY PAUL POTTER.

Officials of the Chicago board of health yesterday expressed resentment against charges, directed at the city's milk inspectors operating in Wisconsin, which were aired in a senate committee hearing at Madison this week.

A group of Wisconsin dairymen, headed by State Senator Herman Severson of Iola, accused the Chicago inspectors of such "irregularities" as the forcing of farmers to buy fertilizer and cattle feed from them in return for a permit to ship milk and cream to Chicago.

Severson assailed the character of many Chicago milk inspectors and urged the enactment of a law which would require all milk inspectors in the state, regardless of their employer's location, to be subject to Wisconsin state regulation.

Revive Severson Bill.

The Severson bill to accomplish this object, defeated two years ago, has been revived by a group of Wisconsin farmers who are opposed to the manner in which the Chicago board of health issues permits and enforces the city health inspection regulations.

"These charges reflect upon the character and quality of the inspectors sent out by Chicago," Dr. Herman N. Bundesen, president of the board of health asserted yesterday. "To say the least, they reflect upon men who frequently must work 15 to 18 hours a day to reach outlying territory in Wisconsin that seeks a Chicago market.

"We resent these charges, coming at a time when the board of health is endeavoring to operate on a strict, economical program and to require extra efforts from our limited force to insure a quality milk supply for Chicago. Our men are well trained and conscientious. If Wisconsin wants to regulate them, of course that is another affair."

Meanwhile, Illinois dairymen eyeing the possibility of obtaining a market for their milk and cream in Chicago were rallying to support a bill in Springfield which would place all Illinois milk dealers under state inspection and regulation.

Law Fixes Penalties.

The bill, introduced by William Carroll in the house, would require all farmers, importers and shippers of milk brought into Illinois in its natural state to be sold to secure a license from the director of agriculture at Springfield. The license would be subject to revocation or suspension upon a violation of the health provisions of the law, with penalties for violations. It is now in the committee on agriculture.

Dairy farmers interviewed yesterday in Du Page, McHenry and Lake counties expressed themselves favorably on the measure.

DICK TRACY—Explained—Almost

EVENTS FALL FAST ON ONE ANOTHER AFTER TRACY CAPTURES "STOOGE" VILLER! TAKING THE CROOK BEFORE CHIEF BRANDON, TRACY LEARNS OF TESS' AFFAIR WITH VILLER AND OF THE SHOOTING WHICH SENT HIS EX-FIANCEE TO THE HOSPITAL.....
WHILE DICK TALKS THINGS OVER WITH TESS—LET'S TAKE THIS "HAS-BEEN" BACK TO THE COOLER NOW THAT HIS IDENTIFICATION HAS BEEN COMPLETED.
HOSPITAL
—BUT I'M NOT WORTHY OF YOU, DICK—I NEVER WILL BE.
WHAT I CAN'T UNDERSTAND IS HOW YOU COULD HAVE TAKEN UP WITH THIS FELLOW, "STOOGE"
IT WAS THE REACTION OF BREAKING OFF MY ENGAGEMENT WITH YOU, I GUESS—HE CAME ALONG—HE COMPLETELY SWEPT ME OFF MY FEET WITH A KIND OF ROMANCE I HAD NEVER KNOWN BEFORE..
HE OFFERED ME A RELIEF FROM MY CONSCIENCE—I FELL IN LOVE WITH HIM AND AT THE SAME TIME HATED HIM AND HATED MYSELF—OH; I CAN'T EXPECT YOU TO UNDERSTAND—DO YOU?
I'M NOT ABSOLUTELY SURE THAT I DO.
HAROLD GOULD

UNEMPLOYMENT INSURANCE BILL RAPPED AS 'DOLE'

State Group Leaders Urge Defeat.

The Illinois Manufacturers' association yesterday sent its members a bulletin urging them to oppose passage by the legislature of the "compulsory unemployment insurance" bill, which the association charges is nothing more than an attempt to establish the dole in Illinois. The bill has been introduced in the senate by Senator Richey V. Graham of Chicago, majority leader, and in the house by Representative Thomas J. Stack of Peoria.

It provides that all employers shall pay into an unemployment insurance fund 3 per cent of their wage payments until Jan. 1, 1937. Thereafter the proposed unemployment insurance commission shall classify industries according to risks of employment and set premiums for each classification which may range from 1 to 4½ per cent. The bill forbids collection of unemployment insurance payments from employés.

16 Weeks a Year.

The bill provides that payments, starting after three weeks unemployment, shall be made to employés for not more than sixteen weeks in any year. Payments for total unemployment shall be 50 per cent of weekly wages, with a maximum payment of $15 a week, and smaller sums are provided for partial unemployment due to shortened working days or working weeks.

The bill provides that unemployed persons may continue to claim the dole even though they have refused work from an employer who demands that they be nonmembers of unions, or in whose shop a lockout or strike exists, or who offers a rate of pay below the "prevailing wage." This latter provision, the association charges, is a disguised attempt to unionise Illinois industries.

Describes It as Dole.

"The 'relief' which this measure proposes," stated the bulletin, "is not 'insurance.' It should be described by its correct name—a dole for the unemployed. 'Unemployment insurance' would increase unemployment by crippling industries which furnish jobs by placing a premium on idleness and by decreasing the purchasing power of industrial employés whose wages employers would have to reduce in order to make contributions to the 'insurance' fund.

"The adoption of the measure would result in the creation of the most extensive and powerful bureaucracy thus far experienced in the state. The politically dominated 'unemployment insurance' commission would have practically unlimited authority to add pay rollers (all of whom would be paid out of funds furnished by employers) and to harass the employers who are endeavoring to supply jobs to competent and deserving employés. The fund would eventually become a political football."

50,000 CELEBRATE START OF WORK ON GOLDEN GATE BRIDGE

San Francisco, Cal., Feb. 26.—(AP)—Fifty thousand or more Californians gathered today to celebrate the start of work on the Golden Gate bridge across San Francisco bay, with the result that it was more a ground trampling than a ground breaking.

The throng at Crissy field was so dense it interfered with the program of parade and pageantry planned to commemorate the event.

Army, navy, marine, and civilian units combined to make up the parade of nearly 15,000 marchers.

Actual construction on the bridge, which is to cost $31,000,000 and be four years in the building, already has begun. When finished it will include the longest single clear span in the world, 4,200 feeet.

Senator Howell Seriously Ill in Capital Hospital

Washington, D. C., Feb. 26.—(AP)—Senator Robert B. Howell of Nebraska is seriously ill at Walter Reed hospital here with pneumonia. His wife and stepson are en route from Omaha.

REPORT JUDGES FAVOR KEEPING STATE PAID AIDS

Economy Wave May Oust Secretaries.

Criminal court judges were reported to be desirous of retaining the "official" court reporters, paid by the state, who in many instances act as private secretaries to the judges, and who gather fat perquisites in "extra" charges to the county, and to lawyers and defendants. The retention of these secretaries, however, is contingent upon the views of the state legislators, according to word from Springfield.

These stenographers receive $300 a month from the state under an appropriation of the last legislature. The judges are understood to have decided that $250 a month would be sufficient.

Assembly Awaits Report.

State Representative Elmer J. Schnackenberg, chairman of the Illinois commission on taxation and expenditures created by the last general assembly, is to make a report to the legislature on the advisability of a new appropriation for the reporter-secretaries, but at Springfield it was said the report is not yet ready.

In addition to their monthly salaries the official reporters are entitled to charge 20 cents a hundred words for all proceedings transcribed for any one except the judges.

Thor Madsen, county efficiency expert, called attention to the bill presented by one of the nine reporters. The bill demanded $500 in extra compensation from the county and $1,400 from the state board of registration and education for work done in a month for which the state had already paid a salary of $300.

Finds Work Duplicated.

Mr. Madsen said the "official" reporters duplicate the work of the court reporters employed by the state's attorney in important criminal trials.

There was criticism, too, of the fact that nine official reporters were kept on the pay roll regardless of the fact that not more than five judges sit in the Criminal court at any one time.

FIND FLAT WHERE KIDNAPERS HELD JEREMIAH FLYNN

(Pictures on back page.)

The apartment in which Jeremiah Flynn, 42 years old, owner of the closed Picardy club, at 4308 Cottage Grove avenue, was held a prisoner by kidnapers, was discovered yesterday by police at 1214 West 91st street. Thomas Mulvihill, the tenant, was arrested.

An anonymous telephone call sent Sergt. Chris Callahan and his squad to the apartment. They found Flynn's hat, topcoat and cane in the place. Later Flynn was taken to the apartment and said it resembled the one in which he had been held prisoner.

Flynn was kidnaped in front of his home at 816 East 42d street early Saturday morning. A short time later his relatives received a $10,000 ransom demand. He was released Saturday afternoon and denied making any payment.

A police guard was stationed in the apartment and Mulvihill was taken into custody when he appeared. He said his wife and two children are in Florida and that he had just returned from Kansas City, where he had been since Wednesday. He said he is a fur salesman, purchasing furs on Maxwell street and reselling them by canvassing homes.

Mulvihill said he did not know Flynn and had no part in the kidnaping. He said a friend, Willis Murphy, 8035 Prairie avenue, had a key to his apartment. Chief of Detectives Schoemaker was seeking Murphy for questioning last night.

20th Century Pullman Conductor on Last Trip

When the 20th Century limited rolled out of the La Salle street station yesterday afternoon, George F. Blackman, Pullman conductor aboard the limited, started on his last official trip of a railroad career during which he estimates he has traveled more than five million miles. Mr. Blackman, who is 70 years old, will retire today when the train reaches New York. He has been in service for 45 years, and has spent most of the last 25 on the 20th Century. His home is at Woodcliff, N. J.

Flying Forecast

Special flying route forecasts for the period from 11 p. m., Feb. 26, to noon, Feb. 27:

Chicago-St. Louis, Chicago-Evansville—Clear, becoming broken to overcast over extreme south portion.

Chicago-Cincinnati—Generally clear.

Chicago-Detroit-Cleveland—Clear for most part; strong north to northwest winds over extreme east portion diminishing.

Chicago-Twin Cities—Clear for most part, except becoming broken to overcast over extreme north portion; winds becoming strong south to southwest over extreme north portion.

Chicago-Omaha—Generally clear; winds may become strong south to southwest over west portion.

Chicago-Kansas City—Generally clear, except may become overcast with high clouds over extreme south portion.

Route forecasts for 12 hours ending at noon, Feb. 27:

Evansville-Atlanta—Scattered clouds becoming broken Monday forenoon; strong north winds diminishing over south portion of route above two thousand feet.

Cleveland-New York—Scattered clouds over west portion of route and broken clouds over east portion; north and northwest gales above two thousand feet.

ORDER NEW DOCK FOR WORLD FAIR AIRSHIPS HERE

Contracts have been let for construction of a 160 foot addition to the Goodyear airship dock at Pal-Waukee airport, near Wheeling, to provide facilities for a second airship that will be based there during the World's Fair this summer. This was announced yesterday by F. W. McConky Jr., local manager of the Goodyear Tire and Rubber company.

The airships Puritan and Reliance of the Goodyear fleet of nonrigid blimps, which are now in Miami, Fla., will leave there in April for Akron, O., where they are to be overhauled. They will arrive in Chicago about May 1 and will remain all summer, operating directly from the Century of Progress grounds. The two airships are 140 feet long and 35 feet in diameter, contain 112,000 cubic feet of helium gas and are powered by two radial air cooled Warner motors of 110 horsepower each.

FLY UNITED AIR LINES
Heated Cabins
Multi-Motored Planes—2 Pilots
EAST—6 Planes Daily
Cleveland ..... 2¾ hrs. $15.95
New York..... 6½ " 47.95
SOUTHWEST—3 Planes Daily
Kansas City..... 4 hrs. $25.00
Tulsa ..... 6¼ " 37.50
Oklahoma City... 7½ " 44.50
Dallas-Ft. Worth.. 9¾ " 54.50
WEST—2 Planes Daily
Omaha ..... 4¼ hrs. $25.98
Los Angeles.....22 " } 115.00
San Francisco....23¼ " }
Seattle .....26 " }
FASTEST SERVICE
Round Trips 10% Off
Service to 137 Cities
400 SO. MICHIGAN BLVD. WAB. 0230
Hotels: Postal and Western Union Offices
50,000,000 Miles Flying Experience

LOVE'S Special THIS WEEK ONLY

2 Permanents for $3
Come and Bring a Friend
Perfect wave with ringlet ends. Fresh lotion ends—no extra charges for shampoo or long hair. $2 each. Complete, Our regular $4 Permanent!
2 Permanents for $7
Come and Bring a Friend
Spiral and Croquignole Waves in oak, silver hair soft natural waves with ringlet ends. $4 each. Complete, Our regular $8 combination waves.
FREDERIC'S VITA TONIC, REALISTIC AND EUGENE WAVES $3.00
Ralph Love BEAUTY ARTIST
1949 Lawrence Ave. Sunnyside 0927
6310 N. Western Briargate 7400
Open Daily 9 A. M. to 9 P. M.
No Appointment Necessary

Rheumatic Sings Praise for Relief
Here's the Safe and Quick Way to Get Relief from Pain
No longer need you dope yourself with all sorts of remedies. Now you can get the German Specialist's prescription, Nurito, at Walgreen's. Sufferers from the cruel pain of neuritis, rheumatism, sciatica, lumbago and neuralgia report amazingly quick relief. It works so fast some claim Nurito contains narcotics or opiates. But it does not, is guaranteed absolutely safe and harmless. If you want to feel again the joy of living, banish needless pain that prevents sound sleep at night, try Nurito. Get a box from Walgreen's today. If the very first three powders do not drive away the most intense pain your money will be refunded.
NURITO for NEURITIS Pain

Subscribe for The Tribune

$2,500 IN CASH PRIZES
for solving SEALS OF THE STATES IN CROSSWORDS
Solve the Puzzle and Name the State. The Seal of a State Appears in Each Puzzle.
No. 7—CHICAGO TRIBUNE'S "SEALS OF STATES"
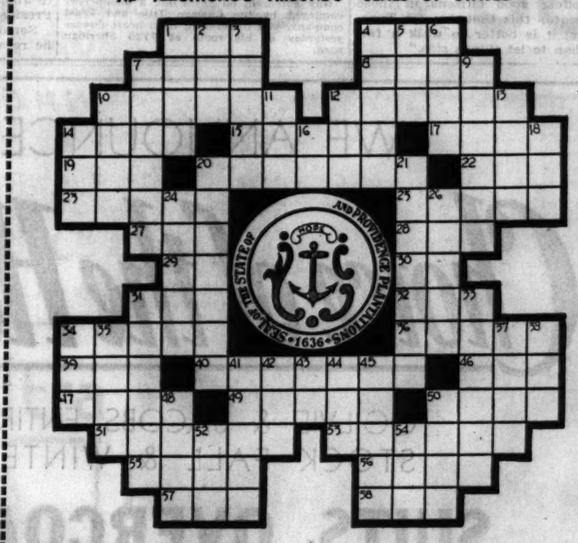
TUNE IN W-G-N Tonight at 9:00 for dramatization of the State whose seal will appear in the puzzle in tomorrow's Chicago Daily Tribune.
The Name of the State Whose Seal Appears Here Is:_____
(Write Name of State Here)

HORIZONTAL
1. Possesses
4. Light blow
7. Member of religious order
8. Hastens
10. Contemptible
12. Great aversion and repugnance
14. Farm building
15. Propelled a small boat
17. Snare
19. Ovum
20. Piloted
22. Bind
23. Uncertainty
25. Frosting on a cake
27. Period of time
28. Pronoun
29. Part of "to be"
30. Egyptian sun god
31. Doctrine
32. Away
34. Stroke at billiards
36. Shore
39. Viscous substance
40. Be aware of
46. Also
47. First man
49. South American ruminant
50. Smallest part imaginable
51. Glaze on pottery or china
53. Large snake
55. Pull after
56. Exclamation to get attention
57. Secret agent
58. Cardinal number

VERTICAL
1. Wind instrument
2. Conjunction
3. Part of women's apparel
4. First part of name of state whose seal is pictured
5. Atmosphere
6. Saucy
7. Deadhouse
9. Military sally
10. Kind of starch used for puddings
11. Female deer
12. Belonging to that girl
13. Precipitation
14. Device for sleeping
16. Pronoun
18. Projecting piece
20. Stutter
21. Undress
24. Alloy of copper with base metal
26. Wear by friction
31. Part of name of state whose seal is pictured
33. Get to the bottom of
34. New Zealand extinct bird
35. Military assistant
37. Piece of money
38. Torrid
41. Funeral song
42. Everything
43. Note of scale
44. Sprite
45. Public shed for travelers (Burma)
48. God of war; planet
50. At what time
52. Geographical plan
54. Definite article

THE RULES:
Eligibility: Every man, woman, boy and girl is eligible regardless of place of residence—excepting employes of the Chicago Tribune and their families. You pay nothing.
What to do: Solve the series of Crossword Puzzles appearing in the Chicago Daily Tribune. A new puzzle will appear each day, excepting Sundays, until 48 have appeared. The official seal and name of one of the 48 States of the United States will appear in each puzzle. Solve the puzzles and write the name of the State below each puzzle.
Dramatizations: Each evening, excepting Saturdays, W-G-N, the Chicago Tribune Station, will broadcast a dramatization of the State whose seal appears in the puzzle the following morning in the Tribune. Tune in. These dramatizations will furnish clues to help you.
Where to Send Entries: Hold all puzzles until you have the complete set of 48. Then send them to "State Seals," Chicago Tribune, Post Office Box 1718, Chicago, Illinois. All entries must be in by midnight 15 days after Puzzle No. 48 has been printed. Each entry must be sent by First Class Mail, Postage Prepaid. Entries with insufficient postage will be returned by the Post Office Department.
The Awards: The Chicago Tribune will pay 179 cash prizes totaling $2,500.00 to the persons who send in the nearest correctly solved and neatest complete sets of puzzles in accordance with these rules. You do not necessarily have to solve each of the 48 puzzles correctly to win. The prizes will be paid to the persons whose entries rank highest. Elaborate entries are not necessary and will receive no greater consideration than simple ones. Therefore make your entry simple and neat. (See Prize List at right.)
Judging: All entries will be judged by a Committee appointed by the Chicago Tribune. Entrants agree to accept their decision as final. In case of ties a duplicate award will be paid to each tying contestant.
Free: It is not necessary to buy the Chicago Tribune to compete. You may copy or trace the puzzles and send them in. The Chicago Tribune may be examined at any of its offices or at Public Libraries free of charge.

THE PRIZES:
1st Prize $500.00
2nd Prize 250.00
Next 2 Prizes—$100.00 ea. 200.00
Next 5 Prizes— 50.00 ea. 250.00
Next 10 Prizes— 25.00 ea. 250.00
Next 50 Prizes— 10.00 ea. 500.00
Next 110 Prizes— 5.00 ea. 550.00
179 Prizes totalling. $2,500.00
THE NEXT CROSSWORD PUZZLE WILL APPEAR IN TOMORROW'S TRIBUNE
© 1933, Chicago Tribune

As SMOOTH as an Old Gold

© P. Lorillard Co., Inc.

You'll get a thrill from the smooth acting of Carole Lombard and Lyle Talbot in "No More Orchids," a Columbia Picture
NATURAL SMOOTHNESS! Only finer tobaccos can give it. Only the choicest Turkish and domestic heart-leaves can bring it to you in a cigarette. That's why OLD GOLDS are easier on your throat; more pleasing to your taste.
NATURAL SMOOTHNESS... You won't find it in harsh tobaccos. You won't find it in artificially flavored tobaccos.
But you'll find it always in Nature-flavored OLD GOLDS, made of the finest queen-leaf Turkish and domestic tobaccos.
● Remember this:—
No better tobacco grows than is used in OLD GOLDS. And they are FULL-WEIGHT
TUNE IN on Waring's Pennsylvanians every Wednesday night—Columbia Chain
AMERICA'S SMOOTHEST CIGARETTE

DISSENSION RISES IN SERBIA; KING IN SHAKY POSITION

Rules as Dictator with Help of Army.

BY DAVID DARRAH.
[Chicago Tribune Press Service.]

BELGRADE, Jugo-Slavia, Feb. 10.—[By Mail.]—Is Alexander Karageorgevich, king and dictator of Jugo-Slavia, destined to become Europe's next ex-monarch?

Today it is an open secret that the dictatorship is in a bad way; discontent comes not only from the Croats the Slovenes but also from increasingly large elements of Serbians themselves. Established to reinforce the union of the south Slav peoples, who were falling apart under parliamentary government, it is generally felt now that the dictatorship has failed in this purpose.

As on the eve of all political changes, the opposition meets in secret and deplores the present state of affairs. The honesty of Alexander's motives in establishing the dictatorship four years ago is admitted. Only the opposition says the experiment has failed. What can be done to extricate the king from a mess and get back to constitutionalism? That appears the problem.

Rules with Bayonet.

The king's power and dictatorship now rests safely on the bayonets of his soldiers—soldiers who rank as among the best in Europe.

A picture of how the dictatorship functions is best given by a visit to the royal palace at Dedigny, 30 minutes from Belgrade. There Alexander lives in seclusion, surrounded by a veritable army of soldiers.

Surrounded by his soldiers, the king leads a simple and homely life. Except for an occasional visit, as for instance his recent visit to his brother-in-law, King Carol of Rumania, he spends his time in this lonely castle. There he receives his advisers and his generals and transacts the business of monarch and dictator. His recreation is hunting.

The king's problem is the problem of Jugo-Slavism—that is, the problem of making a unity out of the south Slavs. These are composed of three different groups, all of them divided by diverse culture. Lubliana, the principal Slovene town near the Italian border, is Catholic; Belgrade is orthodox; Zagreb, the elegant little capital of Croatia, is western and Germanic, Sarajeva is oriental and as Turkish as Stamboul.

Croats Want Free Union.

Two ideas of Slav amalgamation have been clashing: one the Croat idea of a free union and confederation and the other the Serbian, of unity brought about by a Serbian hegemony, or Greater Serbia. The first ten years of life under a parliamentary government saw rancor and misunderstanding between Serb and Croat steadily increase. Twenty-three cabinets rose and fell between 1919 and 1929.

Partisanship and corruption were rife in 1929 when Alexander decided to put the army into politics, assume the dictatorship and force a crystallization of opposing elements which would not crystallize of themselves.

Events had been precipitated the year before by the murders of Croat leaders in parliament. The Croats after that left Belgrade, announcing they would free themselves of the 1921 constitution, which had only been an instrument of Serb hegemony. No one could be found to unite the parties.

Demand New Constitution.

Then came the Croat demands for a new constitution with a federative base and local autonomy.

Seeing in these proposals a danger to the kingdom and a menace of dissolution for the young state, Alexander decided apparently to take direct responsibility of government with the army as his principal instrument.

On Jan. 6, 1929, proclamations were plastered over Belgrade that parliament had been dissolved, the constitution abrogated and the king from then on would be sole boss of the Serbs, Croats, and Slovenes. "It is my duty to safeguard the unity of the state at all costs," the king's proclamation.

The spirit of dissension and opposition, however, after four years still remains. And Serb disappointment with the dictatorship of Alexander now equals Serb disappointment with it. Both admit it has not advanced the cause of South Slav unity.

QUICKEST WAY TO KNOCK COLDS

Feel Like A New Person Almost Before You Know It

If you want quick relief from a cold, go back to first principles and use something you *know* does the business—don't start trying a lot of fancy ideas or remedies.

Get Hill's Cascara Quinine. A scientific formula made to do ONE THING WELL: *to knock a cold in a jiffy*, not to cure a hundred different things.

Take two tablets now. Then follow directions on box. Drink lots of water, too—that's all. Soon those meanaching pains in head and body begin to go; the cold breaks up; poisons leave your system and you feel like a new person.

If it doesn't do that, your money back. Get a box now for a few cents. Way it works will surprise you.

HILL'S Cascara Quinine

DOUBLE-QUICK RELIEF FOR HEAD COLDS—25¢ A BOTTLE
Amazing EPHEDRINE compound discovered that stops catarrhal colds, opens up nose and throat passages, clears head instantly—fast-er, safer way to stop colds where most of them start. Try it. Ask druggist for
HILL'S NOSE DROPS

OFFICIAL WEATHER REPORT

The official forecast for today and tomorrow and yesterday's table of records follow:

Wisconsin—Increasing cloudiness and warmer, probably rain in northwest portion Monday; Tuesday cloudy and colder with local rain or snow.

Indiana—Fair Monday, except increasing cloudiness in south portion, rain by night in extreme southwest; slowly rising temperature; rain Tuesday.

Lower Michigan—Fair and slightly warmer Monday; Tuesday rain, colder at night.

Upper Michigan—Increasing cloudiness and somewhat warmer Monday; Tuesday rain or snow, colder in west portion.

Iowa—Increasing cloudiness, warmer in central and east portions Monday; local rain Monday night or Tuesday; colder Tuesday, much colder at night.

Minnesota—Rain Monday or Monday night, probably changing to snow, somewhat warmer in extreme east Monday; much colder Tuesday and generally cloudy.

Place of observation. State of weather. Feb. 26, 1933, 7 p. m. Central time.	Direction of wind	Temp. 7 p. m.	Highest today	Lowest last night	Precipitation 24 hours
East central states—					
Alpena, clear	N.W.	24	30	18	.02
Cairo, cloudy	N.	46	52	36	...
Chicago, cloudy	N.	34	38	30	...
Cincinnati, clear	N.	40	48	34	...
Cleveland, clear	N.W.	32	42	28	.01
Detroit, clear	N.W.	32	38	26	...
Escanaba, clear	N.E.	28	34	26	...
Evansville, clear	N.E.	42	46	34	...
Fort Wayne, clear	N.	36	42	32	...
Grand Haven, clear	N.	30	38	30	.02
Grand Rapids, clear	N.E.	34	40	30	...
Green Bay, clear	N.	32	36	32	...
Indianapolis, clear	N.W.	36	48	34	...
La Crosse, clear	N.W.	34	40	28	...
Madison, clear	E.	38	42	28	...
Marquette, clear	N.W.	26	30	28	...
Memphis, cloudy	N.E.	52	52	40	...
Milwaukee, cloudy	N.E.	32	38	34	...
Nashville, clear	N.	46	50	36	...
Peoria, clear	N.E.	40	46	34	...
Sault Ste. Marie, clear	N.W.	20	28	12	...
Springfield, Ill., clear	E.	40	48	30	...
West central states—					
Bismarck, cloudy	S.E.	46	54	26	...
Charles City, clear	S.E.	40	48	28	...
Concordia, clear	S.	50	60	28	...
Davenport, clear	E.	42	48	30	...
Des Moines, clear	S.E.	44	54	26	...
Devils Lake, cloudy	S.E.	38	44	24	...
Dodge City, cloudy	S.	50	58	32	...
Dubuque, clear	N.	42	46	30	...
Duluth, cloudy	N.E.	30	38	14	...
Huron, clear	S.E.	48	58	24	...
Kansas City, clear	S.	50	58	38	...
Keokuk, clear	N.E.	44	50	30	...
Minneapolis, cloudy	S.E.	38	46	26	...
Moorhead, cloudy	S.	38	42	24	...
North Platte, clear	S.	54	60	20	...
Oklahoma City, cloudy	E.	52	58	40	...
Omaha, clear	E.	52	60	34	...
Rapid City, clear	S.	52	58	28	...
Sioux City, clear	S.E.	50	56	30	...
St. Louis, clear	E.	46	52	36	...
Springfield, Mo., clear	N.E.	48	52	36	...
Wichita, cloudy	S.E.	52	58	32	...
Eastern states—					
Albany, cloudy	N.	24	30	28	.56
Atlanta, clear	N.W.	48	50	40	.10
Boston, cloudy	N.W.	30	32	24	.64
Buffalo, cloudy	N.W.	24	24	20	.18
New York, cloudy	N.W.	28	32	32	...
Oswego, cloudy	N.W.	26	26	22	.04
Philadelphia, clear	N.W.	30	36	36	...
Pittsburgh, cloudy	N.W.	28	30	28	...
Washington, clear	N.W.	36	40	36	...
Gulf states—					
Abilene, rain	E.	40	46	42	.20
Amarillo, snow	S.E.	32	42	36	.08
El Paso, cloudy	W.	48	54	44	...
Fort Worth, rain	N.E.	46	48	42	.04
Galveston, cloudy	N.E.	54	60	60	.08
Jacksonville, clear	N.	60	68	60	...
Miami, clear	N.W.	74	84	64	...
Mobile, clear	N.	58	64	53	...
Montgomery, clear	N.	54	60	46	.02
New Orleans, cloudy	N.	60	60	60	...
San Antonio, cloudy	N.E.	46	52	50	.12
Shreveport, rain	E.	52	54	46	.06
Tampa, clear	N.W.	64	76	66	...
Vicksburg, cloudy	N.E.	54	58	40	.16
Mountain states—					
Cheyenne, clear	S.W.	46	54	16	...
Denver, clear	N.W.	56	58	16	...
Havre, cloudy	E.	44	58	34	...
Helena, cloudy	S.W.	32	50	26	...
Lander, cloudy	E.	40	44	16	...
Phoenix, clear	E.	58	60	40	...
Pueblo, cloudy	E.	54	56	20	...
Salt Lake City, cloudy	W.	32	34	14	...
Santa Fe, cloudy	W.	34	42	30	.04
Yellowstone Pk., cloudy	S.W.	28	34	14	...
Pacific states—					
Fresno, clear	N.W.	66	68	42	...
Los Angeles, clear	S.W.	60	68	50	...
Portland, Ore., clear	S.W.	40	44	44	...
Portland, Ore., clear	S.W.	40	44	44	.14
San Diego, clear	S.W.	58	60	46	...
San Francisco, cloudy	W.	52	56	46	...
Seattle, Wash., cloudy	S.	40	42	38	.22
Spokane, clear	S.W.	38	44	40	...
Canadian—					
Battleford, cloudy	S.E.	42	46	16	...
Montreal, cloudy	N.	28	28	16	.54
Quebec, snow	N.W.	28	28	16	.02
Toronto, cloudy	N.W.	28	28	20	.02
Winnipeg, cloudy	S.E.	36	38	10	...

CARNEGIE BODY URGES SLASH IN SCHOOLS' COSTS

Time to Retrench, Says Foundation Report.

New York, Feb. 26.—(AP)—Economic retrenchment by the nation's schools of higher education was urged in the 27th annual report of the Carnegie Foundation for the Advancement of Teaching today.

Stressing a need for what it termed a "deflation" in the financial policies of colleges and universities, the report stated a "day of reckoning has come" for education "as well as industry."

Charges of "waste, inefficiency and lack of unified control" were made in the case of the state of California in a section of the report devoted to the findings of a commission which investigated the "state of higher education" there.

Work Sharing Proposed.

Among the measures suggested by the foundation for economic readjustment which would cause the least "human hardships" among personnel or institutions involved were:

Economy in expenditures of all kinds.

Reduction of the types of courses offered by colleges when similar courses are offered by "more competent" neighbor institutions.

Adoption of a "share the work" plan among faculty members to provide maximum employment compatible with curtailment of classes.

The main report on economic conditions to be met by institutions stated that "while an institution may refrain from filling vacancies, it should also refrain from forcing academic men and women into unemployment."

Vacating Job Opposed.

"It is doubtful institutional ethics," wrote Dr. Henry Suzallo, president of the foundation, "to allow at present a policy of economy, however necessary, to lead to discharges from the academic staff.

"The present economic situation imposes certain very practical policies of curtailment on college management, but the present human situation just as insistently calls for a humane policy."

Dr. Henry S. Pritchett, president emeritus of the foundation, in his section of the report said that if "any man imagines that public education can escape the demand for retrenchment that confronts every other public activity, he is deceiving himself."

Woman Nominated for Constable at Sidney, Ill.

Sidney, Ill., Feb. 26.—[Special.]—Mrs. Ida Dempsey has been nominated with Clarence Kirby as Democratic candidate for constable of Sidney township. They will oppose Ray Prickett and Thoeron Robinson, Republican candidates.

FOR THE INAUGURATION

ROUND TRIP ONLY $30.90

Join the Big Parade on
The Liberty Limited
to Washington

THE Big Parade these days is to Washington! Not every year does America inaugurate a new President.

And statesmen, business men, sight-seers are choosing the Liberty Limited. This famous flyer is the fastest train from Chicago to the Nation's Capital! And the fastest to Baltimore by over two hours. It is one of the most luxurious trains in America.

Think of it! With the special reduction in fares for this occasion, you can go from Chicago to Washington *and return* for only $30.90! Leave March 1, 2, or 3, return up to March 10.

Tickets are good on the Liberty Limited or any of four other fast trains that leave Chicago for Washington daily.

THE LIBERTY LIMITED
Lv. Chicago ..... 2.00 P.M.
Ar. Baltimore ..... 8.01 A.M.
Ar. Washington ..... 9.00 A.M.
Phone Central 7200 for reservations or information.

Pennsylvania Railroad
THE STANDARD RAILROAD OF THE WORLD

RESORTS AND TRAVEL — Ocean Travel.

The Fastest way to Europe

EUROPA

FIRST • SECOND • TOURIST • THIRD
NORTH GERMAN LLOYD

130 W. Randolph St., Chicago, Tel. Franklin 4130, or any authorized Lloyd agent in your locality. He can furnish you with valuable travel information

RESORTS AND TRAVEL
FLORIDA

BLACKSTONE HOTEL Miami Beach Florida
Outstanding among the best hotels of Miami Beach; famous for its hospitality; swimming from the hotel; American and European plan.

Charge Purchases Made Today and Tuesday, February 27 and 28, Will Be Entered on the March Statement, Payable April 1st

HERE'S THE GOOD NEWS! . . . IT STARTS TODAY!

FINAL CLEARANCE!

All Winter Fur-Trimmed COATS

For Misses, Women and Stylish Stouts

Formerly Priced at $29.50 to $89.50! They're Bargains You'll Never Forget!

All are such good styles that they'll be just as fashionable next season! Fine fabrics! Fine furs—including:

• Persian Lamb • Silver Fox • Kolinsky
• Caracul • Blue Fox • Mink • Badger
• Fitch • Tipped Skunk • Black Fox

Values to $29.50 $15 | Values to $39.50 $19 | Values to $49.50 $23 | Values to $65 $28 | Values to $89.50 $38

—A WIDE VARIETY OF STYLES!
—ALL FINE FABRICS AND SELECTED FURS!
—NOT EVERY SIZE IN EVERY STYLE
BUT ALL SIZES INCLUDED IN THE SALE!

THE DAVIS STORE—FOURTH FLOOR—SOUTH . . . Quality at Low Prices

Last 2 Days of Our "Ultra Flawless" Silk Hosiery Sale!

Regularly Sold at $1.64 Pair

94¢ Pair

About a Dozen Different Styles!

. . . from the sheerest 51 gauge chiffon right through our entire line to outsize service with lisle tops. "Ultra Flawless" hosiery is offered at a reduced price only once a year . . . and this year's chance to buy at a saving is getting short . . . only two more days!

THE DAVIS STORE—FIRST FLOOR—NORTH. Quality at Low Prices

Look Pert

In one of the new, crisp, organdy blouses

Smart to wear with your skirt, suit or jumper.

$1.00

Dainty checks or solid shades of maize, peach, pink or white. Sizes 34 to 40.

DAVIS—FOURTH FLOOR—NORTH.

Wear White

near your face and you'll look adorable.

The New Spring Neckwear Is Charming

Organdy, taffeta or crepe in more than fifty styles including the smart Ascot.

$1.00

FIRST FLOOR—SOUTH.

Special! Today

Carter's Famous "Mouldette"

$3.95 Value

$1.97

No bones! No hooks! It just pulls easily over your figure and stays "put." Made of rayon jersey that moulds the figure beautifully . . . with removable garters.

DAVIS—THIRD FLOOR—NORTH.

Last 2 Days of Our Sale of 1847 Rogers Bros. "Ancestral" Silverware at Half Price!

You Can Buy a 26-Pc. Set for $16.63

DAVIS—FIRST FLOOR—NORTH.

THE DAVIS COMPANY

State, Jackson, Van Buren — The Store of Service, Quality and Low Prices — Telephone: Wabash 9800

We Will Accept, Until Further Notice, Pay Roll Identification and Receipt Vouchers of Cook County Employees, as Well as City Corporate Employees.

Chicago Daily Tribune

THE WORLD'S GREATEST NEWSPAPER

FOUNDED JUNE 10, 1847

ENTERED AS SECOND CLASS MATTER JUNE 3, 1903, AT THE POSTOFFICE AT CHICAGO, ILL., UNDER ACT OF MARCH 3, 1879.

All unsolicited articles, manuscripts, letters and pictures sent to The Tribune are sent at the owner's risk, and The Tribune company expressly repudiates any liability or responsibility for their safe custody or return.

MONDAY, FEBRUARY 27, 1933.

THE TRIBUNE OFFICES.
CHICAGO—TRIBUNE SQUARE.
MILWAUKEE—TRUST COMPANY BUILDING.
NEW YORK—220 EAST 42D STREET.
WASHINGTON—815 ALBEE BUILDING.
BOSTON—718 CHAMBER OF COMMERCE BUILDING.
ATLANTA—1525 RHODES-HAVERTY BUILDING.
LONDON—135 FLEET STREET.
PARIS—1 RUE SCRIBE.
BERLIN—COLUMBUS HOUSE, POTSDAMERPLATZ 1.
MADRID—CALLE ESPALTER 5.
RIGA—ELIZABETES IELA 15/3.
ROME—GALLERIA COLONNA [SCALA A].
VIENNA—AM MODENAPARK 6.
WARSAW—PLAC BRASINSKICH 9.
GIBRALTAR—2 TUCKEY'S LANE.
SHANGHAI—38 AVENUE EDWARD VII.
TOKIO—IMPERIAL HOTEL.
MEXICO CITY—HOTEL REGIS.
PANAMA CITY—HOTEL CENTRAL.
SPECIAL REPRESENTATION.
SAN FRANCISCO—320 KOHL BUILDING.

THE TRIBUNE'S PLATFORM FOR CHICAGO

1. *Cut taxes in half.*
2. *Pay the defaulted bonds.*
3. *Overcome crime.*
4. *Speed up railroad passenger service.*
5. *Make Chicago the first city in the world.*

"The newspaper is an institution developed by modern civilization to present the news of the day, to foster commerce and industry, to inform and mold public opinion, and to furnish that check upon government which no constitution has ever been able to provide."

TAX EXEMPT PROPERTY IN ILLINOIS.

The commendable effort of the assessor to place more property on the tax books and thus distribute the burden more widely should be reinforced by a reexamination of the whole question of tax exemption in this state. Hitherto most of the effort to find new objects of taxation has been directed toward personal property, but the fact should not be forgotten that there is also a considerable amount of real estate which is tax free either by charter, by law or by departmental regulation under the law.

How much of this tax exempt real estate there is in Cook county it is difficult to say because when a property is declared exempt it is omitted from the books. That, at any rate, has been the assessors' practice hitherto. No accurate record has been kept of the number of tax exempt properties. No attempt has been made to appraise the value of such holdings, as recently was done in Montreal, where it was found that something like 25 per cent of all the property in the city by value paid no taxes. It is unlikely that the proportion of exemption runs quite so high as that in Chicago. In Cook county, according to an estimate recently reported by Philip Hampson, there are some 15,000 tax exempt parcels in a total of 1,100,000. This is a factor of considerable importance in distributing the burden today and the problem is certain to loom larger in future because the tendency to grant exemption is by no means diminishing.

Schools are not taxed; neither are churches, hospitals and other charitable institutions. The theory is that these institutions are not operated for profit and serve the public good, a theory with which a majority of citizens will probably find themselves in substantial agreement. The difficulty arises in the border-line cases. Most citizens would agree that a Y. M. C. A. which was operated solely as a social settlement was as much entitled to tax exemption as any other charitable institution in the county; but when a Y. M. C. A. becomes, as many of them in Chicago today are, an institution scarcely distinguishable from a hotel or a club, it is grossly unfair to the taxpaying owners of other hotels to require them, in effect, to subsidize their competitors. The Y. M. C. A.'s exemption comes to it by virtue of a special charter and therefore presents a peculiarly difficult problem to the assessor. Clubs which combine social activities for the entertainment of their members with charitable works offer another twilight zone case. Still another is the hospital which takes a few charity cases but to all intents and purposes is an institution run for profit like any other business.

The weight of the tax burden has become so great that the question of tax exemption cannot be put aside any longer as one which is too troublesome and too delicate to deal with. The state tax commission might well inquire into the matter, obtain the facts and recommend much needed legislation to the general assembly. Meanwhile any efforts of the assessor in this county to place border-line properties, now exempt, on the tax books deserve and will receive popular approval.

THE JUNIOR FARM BOARD.

No doubt because the farm board's stabilization program proved a half billion dollar failure the senate has approved another stabilization scheme of much the same sort, but confined in its operation to cotton. Where the big farm board cost the taxpayers of the country half a billion dollars and the farmers of the country perhaps as much again in lower prices, the little farm board is expected to cost the taxpayers a mere $60,000,000 in the estimate of Senator Smith of South Carolina, who sponsored the measure.

The bill creates a cotton board in the department of agriculture and authorizes a loan to it of R. F. C. funds sufficient to buy up the 3,400,000 bales of cotton owned by the coöperatives, the government and the Red Cross. This cotton would be held off the market at least until March 1, 1935, more than two years hence. This is, of course, intended to shorten the visible supply and thereby enhance the price of the new crop. It is the same old fallacy. To the extent that the price of cotton rises production will be stimulated and new surpluses accumulated. It is asking a good deal of a senator to think as far ahead as March 1, 1935, but even a senator with a little effort ought to be able to see that by that time the Smith law would have made two surpluses grow where but one grew before.

Perhaps it is unfair to the senators to say that they did not foresee this eventuality. The bill contains a provision that farmers who reduce their cotton acreage by 30 per cent shall receive options to buy equivalent amounts of the government's cotton, presumably at the present market price. This provision is intended to enable the farmer to make a speculative profit in substitution for the income he might have received from the 30 per cent of his land which he left idle. The plan is ingenious, but it won't work. Like so many other crop reduction schemes, it depends for its successful operation upon a nonexistent bureaucratic machine comparable in size to the United States army. The senate, which has just discovered that a constitutional amendment can be defeated by bootleggers of liquor and the appetite for alcohol, is proposing a law which can be defeated by bootlegging of cotton acreage and the human desire to make money.

LIBERTY IN EVANSTON.

The prohibition of moving picture shows in Evanston on Sundays has been lifted. A mass-meeting of citizens was held in the Haven school to censure Ald. Franzen for voting as he did in favor of repeal. Speakers who sought to defend the alderman were shouted down with the exception of Attorney Newell Mecartney. He replied that Evanston church people who are incensed about the menace of Sunday movies to religion might better consider the damage which they themselves have done the cause of religion by inviting radicals to conduct meetings in their churches.

It was a direct hit. The defense of the socialists in the pulpit and the theological schools and the radical meetings in the church assembly halls has been freedom of thought and speech. It is difficult to see how a libertarian in matters of speech and assembly can fail to be a libertarian also in matters of Sunday observance. If the good people really believed in freedom of individual thought and conduct, as their hospitality to political extremists seems to suggest, it is hard to see how they could consistently oppose Sunday movies. No one has to go to a movie on Sunday or any other day who doesn't want to. No one who wants to go to church or Sunday school is prevented from doing so by the fact that there is to be a picture show the same day.

The apparent inconsistency in the thinking which favors individual liberty one moment and rejects it the next disappears the moment the assumption is examined that the doctrines preached by the radicals in Evanston churches are the doctrines of liberty. On the contrary, they are the doctrines of suppression. There is no freedom under the commissars. The individual has no rights and is subjected to strenuous prohibitions on his conduct. He may not live in the principal cities without permission. He may buy and sell only certain articles and under severe restrictions. If he is a farmer in the Caucasus he may expect to find himself in a chain gang bound for work in the northern forests. He has no inalienable right to free speech or press or assembly or protest. Any attempt to assert, much less exercise, these liberties would land him in front of a firing squad, with no indictment and no jury trial having intervened to protect him from a tyrannous government.

The kind of people who yearn for an America ruled by such a political régime are sabbatarians by instinct. They are prohibitionists by temperament and authoritarians by choice. They welcome the radical message not from a belief in freedom but from an ingrained love of tyranny with themselves as tyrants. The fact that their support of prohibition has already alienated hundreds of thousands of devout men and women should serve as a warning, but doesn't.

RUIN AS A POLICY.

Representative Cannon of Missouri told his fellow members of the house the other day that congress was responsible for the nation's banking troubles. "Unintentionally, perhaps," he said, "the government in the last ten or a dozen years has taken every possible step to embarrass the banks of the country and every step has brought the banks nearer to bankruptcy."

Few bankers will defend congress against this charge and about ninety-nine in a hundred business men will inquire why Mr. Cannon limited his remarks to banks. With equal truth he might have said that the government—and that means congress—has driven nearly every business in the country along the same road. Congress has harassed business by competing with it unfairly, as the Shannon committee has shown. Congress has taxed the individual and the organization for which he works to the point where enterprise has been stifled and purchasing and investing power have been crushed. Congress has hampered business with regulation in the interest not of the public but of the regulators. And, after all this, congress has maintained the pretense that the government is the sole salvation of a suffering people and has therefore gone ahead appropriating on an ever more grandiose scale.

Mr. Cannon and the country can be thankful that he is not an employé of the house as Mr. Barry was of the senate. All that Mr. Barry said, after all, was that not many members of congress take cash bribes. Bribery is ugly, but the country could survive a minority of bribed congressmen. It cannot survive a majority of reckless and destructive congressmen, ignorant of economics and unmindful of the long history of nations which were wrecked by the folly of their rulers. Mr. Barry goes, but, fortunately, Mr. Cannon stays to tell the truth.

Editorial of the Day

A PLEDGE APPROACHES FULFILLMENT.

[Decatur Herald.]

Power of patronage never was more boldly used by a governor or more shamelessly yielded to than when Len Small jammed through the legislature his amendment to the quo warranto law.

On Wednesday the Illinois house of representatives recovered its honor by repealing this amendment almost unanimously. The credit, however, belongs to Gov. Horner, who promised in his campaign to right the wrong. The senate is expected to put through the repeal.

The quo warranto proceeding is seldom invoked, but it is the traditional gun behind the door. It provides for the determination by a court as to the right of a public officer to hold office or the right of a corporation to retain its franchise. Having been compelled to make restitution to the state of the funds not accounted for in his term as state treasurer, Gov. Small doubtless feared the law would be invoked to deprive him of his office; hence his demand that the act should be amended so that no petition in quo warranto could be filed against any constitutional officer.

Mr. Small's fears were well grounded, for one of his long time political enemies actually tried to start court proceedings to test the constitutionality of the amendment. The state's attorney of Sangamon county, however, refused to press the case.

The house having acted, the senate is expected to quickly follow, and it will give Gov. Horner pleasure to sign a bill that will place him and every other officer under the provisions of the law which opens the way to a test of their authority to hold their positions.

STARTING RIGHT.

"And are you secretly married to her?"

"No—she knows it."—The Wampus.

A LINE O' TYPE OR TWO

How to the Line, let the quips fall where they may.

THE SADNESS of Rhode Island when the governor of that vest pocket commonwealth had to confess to the Marine band at Washington that Rhode Island had no state hymn to be played at the inaugural festivities March 4 is most poignant and bitter. The Marine band has sent out word that it will play the state anthem of each one of the forty-eight states, and, while poor little Rhode Island has to confess with sorrow and shame that it hasn't got a state anthem, Illinois gets busy and sends words and music. But loyal Illinoisans who aren't fully up on the state song should be warned not to exclaim in tones of irritation and disgust when they hear the band playing the Illinois state song: "Why, that's that old thing 'Baby Mine'; what's the band doing, giving us the razz"? Ah, fellow Illinoisans, "Baby Mine" is the tune of the national anthem of our great prairie commonwealth. The only way to take the curse off the music is to sing the words very lustily so as to drown out any old timers who sing the words of "Baby Mine." Of course, you all know the words of our state song. Certainly. These are the words usually sung:

By thy rivers gently flowing,
Illinoy, Illinoy;
Stands a noble state a-growin',
Illinoy, Illinoy;
La la la la, la la la,
Abraham Lincoln, la la la;
Grant and Logan, la la la la;
Illinoy.
Grant and Logan, la la la la;
Illinoy.

—‡—

AND NOW JAPAN has grabbed her hat and bolted out of the League of Nations. Which shows that the league is not such an important thing as some people fondly imagine. If a nation that belongs to the league gets what it wants then it stays in and shouts hurrah for the League of Nations. And if it doesn't get what it wants then it jumps up and runs out. And what of it? The League of Nations probably won't do anything except to announce to the world that Japan is no longer a member. Which will hardly be news either to Japan or the rest of the world. "I leave you forever," shrieks Japan, and the poor old league merely asks: "Is that a threat or a promise?"

—‡—

"CONGRESSMAN DEMANDS APOLOGY for Being Called Tumble Bug."—Headline. But wait until the tumble bugs hear about it; they'll insist on somebody begging their pardon, too.

—‡—

SWAMP SKETCHES.

V—BUD.

He said (though not in just these words) that now
Since May had pushed the clover into bloom,
He found it hard to give his spirit room
The while his body clumped behind a plow.
He thought (and it was written on his brow)
He'd not been made for working in the gloom
Of desolate swamplands; 'twas a very tomb
For all he would have done if he'd known how.
Sometimes, he said, he felt so strangely blithe
Spring mornings when the air was turning mild;
And when the fern unfearful of the scythe
Spread out its leaves and started running wild,
Surprised himself by thinking thoughts as lithe
And lovely as the body of a child.

DOROTHY R. KISSLING.

—‡—

ENGLAND SPURNS with hauteur, disdain, wounded pride, and a few other things the modest suggestion that if she can't pay her honest war debts she should do as a debtor in civil life has to do, turn over his property to his creditors. We could use the West Indies very nicely; they're right close to our mainland and the doors of the Panama canal. "What, give up British soil?" shriek the British statesmen; "that would be a national dishonor." Yes, but the West Indies were Spanish soil before England swiped 'em. So they needn't be so darned touchy about 'em.

—‡—

"HOTEL MANAGEMENT Now a Four Years' College Course."—Headline. And we always thought that all a hotel clerk did was to tap on the bell and say: "Front, show this party up to room 149."

—‡—

THE JAPS have warned the Chinese to expect serious trouble if they dare to assume an aggressive attitude in Jehol. An "aggressive attitude," according to the Japs, would probably consist of (1) Chinese soldier looking at his watch; (2) Chinese old woman picking up a stick (she probably would use it to beat the Jap army), and (3) Chinese idol frowning in the direction of the east because Japan is in that direction. And if none of those things happen a Chinese pig might grunt derisively when a Jap band was playing the national anthem. Oh, naturally, that would be a most aggressive attitude and the Japs would have to take action.

—‡—

MY HOUSE.

Some folks boast a neat house,
A well kept and complete house,
With rugs and chairs where they belong in apple-pie array;
With every book and every vase
Within its own appointed place—
With every paper folded—and not a one astray!

But my house is a used house,
A battered and abused house;
It isn't gay and shining for stranger folk to see.
There's a well worn air about it,
But don't you ever doubt it,
Every scratch and mar and wrinkle makes it
Home, Sweet Home, to me.

MARJORIE F. W.

—‡—

ITALY warns France to curb "menace to peace; Brazil ready to rush fleet against Paraguay; Japan is invading Jehol." And a few years ago we were engaged in fighting a war to end wars. Will somebody please page Mr. Kellogg and ask him what happened to his peace pact? R. H. L.

How to Keep Well By Dr. W. A. Evans

To the limit of space questions pertaining to hygiene and prevention of disease will be answered in this column. Personal replies will be made to inquiries, under proper limitations, when return stamped envelope is inclosed. Dr. Evans will not make diagnoses or prescribe for individual disease.

[Copyright: 1933: by The Chicago Tribune.]

LOW PRESSURE AND LONG LIFE.

If one would live long it is advisable for him to suffer from low blood pressure. Some would say that since a man does not get much out of life nature allows him to hang on for a few extra years. He should live, say, eighty years in order to get in as much fun as the ordinary man gets out of sixty.

Maybe nature is not trying to average things up and has no special interest in seeing that every man gets his one hundred units of pleasure from living, and does not allow a man to hang on until he gets his allowance.

Another way to look at it is that a man with low blood pressure suffers and is given a few extra years as a reward, or punishment, for they may be years of added suffering.

Or maybe nature is not interested in rewards or punishments. It may be that a low blood pressure life does not use up the human machine quite so quickly.

Whatever the reason, "How to Live" tells us that twenty-six life insurance companies have investigated three-quarters of a million insured and one of their conclusions is that a man with low blood pressure can expect to live a few years longer than the average.

In this study they excluded all those who had Addison's disease or other diseases that cause a marked lowering of the blood pressure.

The best of all insurance risks were the young people with low blood pressure. This condition in an older man did not have as much effect on his expectation of long life. The people with the average blood pressures for their ages, according to the accepted figures, are not the best risks. The lowest death rates are found among those whose blood pressure is a little below the average. The opinion is expressed that a blood pressure 10 to 15 below the figure shown as average for a given age is a favorable sign.

"How to Live" sees a similarity in this to the effect of weight on longevity. It is the Slim Jims who live to the oldest age. The people who have the lowest death rates are those who are a few pounds below the average weight for height and age, as given in the insurance companies' manuals for examiners. They are well below the figures found on the weight charts.

The reverse of this picture was found to be true. People with blood pressure above normal also had death rates above the average and life expectancies below it. Whenever a blood pressure is found to be above the average, a search should be made to find the cause. If it stays above that level the expectation of life is lessened.

DOESN'T NEED THE ADVICE.

F. N. writes: Beef, milk, and cheese are the primary causes of insomnia because they are the hardest to digest. Abstain from these foods and you will sleep like a newborn babe. Try it and be convinced.

REPLY.

I don't need to. Poor digestion is sometimes the cause of insomnia. But it does not compare with a bad conscience, and being at peace with the world is a thousand times more important. Did you ever hear of the blind man who built an elephant around the way the trunk felt to him?

NOT SAME BREED.

Miss H. L. G. writes: 1. When does pernicious anemia develop into secondary anemia?

2. Is it dangerous?

REPLY.

1. Never. The two conditions are radically different.

2. Pernicious anemia is a very serious disease. Secondary anemia may be rather unimportant.

NEEDN'T HOLD BACK.

E. F. writes: How much tomato juice may a man 75 years old drink each day?

REPLY.

Now is the season of all others for tomato juice. It will be so until the early garden stuff becomes available. There is no likelihood that you will take too much, provided what you take is not highly flavored with condiments.

FRIEND OF THE PEOPLE

Letters to this department must be signed with names and addresses of writers.

NATURALIZATION WITNESS.

Chicago, Feb. 22.—[Friend of the People.]—I became a citizen of the United States by an act of congress. I haven't any kind of papers to prove that I am a citizen except my father's naturalization certificate. Have I the right to be a witness for a person who is applying for naturalization? G. J. W.

The writer may appear as a witness. He should have his father's certificate of naturalization with him. He may also secure a certificate of derivative citizenship, if he desires, by applying therefor to this office.

FRED J. SCHLOTFELDT,
Dist. Dir. U. S. Dept. of Labor.

MINORITY A DEFENSE.

Chicago, Feb. 23.—[Legal Friend of the People.]—A, a minor, signs a guarantee on a loan for B, an uncle. B instructs A to fill in a fictitious age and salary which is $7 over A's actual salary of $18. The information is not investigated and the loan is made to B. This was in August, 1932. B defaulted on the payment due Dec. 1, 1932. Jan. 5, 1933, A is first notified. A, who is the only one employed in a family of five, is working part time. 1. What redress has the loan company against A? Against B? 2. Against a second guarantor? H. H.

1. His minority would be a defense to liability on the contract. It is common to threaten the minor with court liability for the misrepresentation, but we know of no case in which such threats have been carried out.

2. Of course it is entitled to collect against B.

3. Depends on the facts as to such guarantor. TRIBUNE LAW DEPARTMENT.

PARTNERSHIP.

Chicago, Feb. 23.—[Legal Friend of the People.]—We have a partnership consisting of A and B, with 40 per cent each and C with 20 per cent interest. If A signs a personal loan note to a greater extent than his share of the partnership, to what extent is the partnership liable? J. G.

B and C would be liable only on A's contracts within the scope of the partnership business. As to A's personal loans the remedy of a creditor would be to force a winding up of the partnership affairs. The creditor would have to look to A's share in such winding up.

TRIBUNE LAW DEPARTMENT.

FROM THE TRIBUNE'S COLUMNS

16 YEARS AGO TODAY

FEBRUARY 27, 1917.

QUEENSTOWN.—A steamer bringing 267 survivors from the Cunard liner Laconia, which was torpedoed off the Irish coast Feb. 25 and sunk, arrived here. They were picked up in eight boats. Among the American passengers unaccounted for are Mrs. Mary E. Hoy and her daughter, Miss Elizabeth Hoy, who were booked from Chicago, and there is grave reason to believe that they have been drowned. The Laconia was torpedoed in comparatively calm weather. It was first struck near the stern and later a second torpedo was sent into it and it took a violent list to starboard. With considerable difficulty boats were got away, but no panic whatever occurred among the passengers and crew.

LONDON.—It has been definitely established that two Americans were lost in the sinking of the Laconia, according to the Queenstown correspondent of the Daily Chronicle.

CHICAGO.—THE TRIBUNE early this morning received from Floyd P. Gibbons, its correspondent aboard the Laconia, a message announcing not only that he survived the sinking of the vessel safely but that his story already was on the way to Chicago. As soon as the dispatch arrives it will appear exclusively in THE TRIBUNE. Mr. Gibbons' message follows: "Queenstown, Feb. 27.—TRIBUNE, Chicago: Am cabling three thousand Laconia sinking. Two Chicago women victims. Please expedite with Western Union through New York."

WASHINGTON, D. C.—Grave fears were entertained in Washington tonight that the sinking of the Cunard liner Laconia might be the dread "overt act" which will plunge the United States and Germany into war. First reports indicate that the ship was unwarned and that American citizens, if not killed, were placed in jeopardy of their lives. If these reports be true, Germany has brought about a repetition of the Lusitania case and has strained the patience of the United States to the breaking point. Although the loss of life on the Laconia cannot be nearly so great, the fact remains that the intent and purpose on the part of Germany was the same in both cases and it had the same effect.

WASHINGTON, D. C.—President Wilson took his second step in the latest German crisis. He appeared before a joint session of congress and asked that body to give him authority to supply American merchant ships with defensive arms and grant him a sufficient credit to provide adequate means of protection where they are lacking. Congress listened to the President in profound silence. There was applause only when he entered and when he concluded his speech, and each time the demonstration lasted less than half a minute. The legislators found that the executive had put it squarely up to them to decide how far he shall go in protecting Americans and American ships.

CHICAGO.—Mrs. Albert H. Hoy, wife of Dr. Hoy of London, and formerly of Chicago, who was on the torpedoed Laconia, was traveling with her daughter, Miss Elizabeth. It is reported both were drowned. They were returning to London to rejoin Dr. Hoy and the son, Austin, who is London representative of the Sullivan Machinery company. Dr. and Mrs. Hoy were prominent socially in north side society before their removal to London. They lived in North State street, between Goethe and Banks streets [old No. 461]. Previous to this they lived in the Lexington hotel.

CHICAGO.—First effects of the general boycott of the higher priced foodstuffs were felt in South Water street, with the result that potatoes, eggs and poultry dropped in price. A further break during the week is expected. One hundred and fifty-two acres of land was offered free of charge for the use of Chicagoans who want to fortify themselves against the H. C. of L. by "backyard" gardening. Real estate men, corporations, and land associations made the offers. THE TRIBUNE'S call has now brought offers of 414 acres.

THE BUMP THAT WILL START THE BALL ROLLING

[Shaboygan Press.]

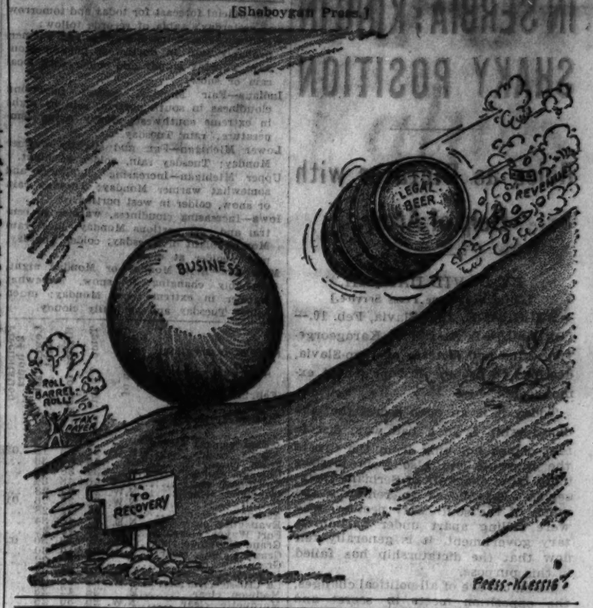

VOICE OF THE PEOPLE

Writers should confine themselves to 200 or 300 words. Give full names and addresses. No manuscripts can be returned. Address Voice of the People, The Tribune.

FOOD, BUT NO STOVE.

Chicago, Feb. 19.—Arthur Evans, in his article of Feb. 13 on relief for the unemployed, states that unemployed family men are given work relief and are paid in wages what otherwise they would receive in direct relief and can buy their own groceries with this money. Some of this statement is true and some is not. When an unemployed person is fortunate enough to be called for a week's work he must use that money he receives as wages to pay his rent, gas, light bills, and clothing. He is not credited for groceries during the week he works, as Mr. Evans gives one to understand.

Mr. Evans did not state how much work an unemployed father of a family receives; and, for the benefit of those who may be of the opinion that we unemployed fathers are the recipients of enough work to enable us to meet our rent, gas, and light bills, let me, as the unemployed father of four young children, state a few facts about myself as well as a good many others like me who are compelled to seek relief at the present time.

The only work I received from the Illinois Emergency Relief since early October is one week in late December. Now, my rent is $25 per month for a five room stove heated flat. My gas and light bills total about $5 per month. One can see it is impossible for me to be able to pay my monthly rent, as well as gas and light bills, since I have only received one week's work since October, with the result that I am now without gas and light in my home. Both were shut off last week and I expect to be told to vacate my flat at any moment, as I owe five months' rent. I suppose it is quite impossible for the emergency people to give one a week's work each month during the winter, but I should think they could give a person a week's work every two months, which would enable one to keep his landlord pacified as well as contribute something towards gas and light bills.

As to the groceries we receive, I must admit that there is plenty and I would be dead willing to have my groceries cut $5 per month and have this $5 applied to my gas and light bills. This family has plenty of food, but what is the use when we have no gas to cook it? As far as I am concerned, I would be satisfied with less food and let something be done in helping us unemployed to get more work so we can take care of the rent, gas, and light bills, which to me are just as important as eating.

UNEMPLOYED.

A SIMPLIFIED GOVERNMENT.

Chicago, Feb. 18.—My suggestion is as follows: Abolish the national senate and all state governments. Substitute county for city government. The national executive branch should consist of the President, secretary of state, secretary of defense, to be assisted by an army, navy and marine officer; secretary of communications, in which all departments now relating to postoffice, commerce, etc., would be included; treasury department, to consist of an auditor, disburser, and purchaser; labor department, and department of justice, having control of all judges, lawyers and police. The legislative department should consist of a house of representatives of not more than the present number. The county government should consist of an auditor, disburser and purchaser and not more than five councilmen. Counties should have the right to levy taxes for upkeep of the county only, all others to be the right of the federal government. Bond issues should be voted on by property owners only, and every public official from the President down should be subject to removal from office upon a majority vote of the people in his district. Also appointments to West Point and Annapolis should be made only from the ranks of the army, navy, and marines.

I hope you will not think this inspired by vin blanc or rum Martinique, for I assure you such is not the case. I feel if some program involving some of the above theories were advocated by men of influence and standing the depression would soon disappear.

J. M. MCCAMBRIDGE.

ROBIN FOOD.

Chicago, Feb. 22.—Here is an answer to the inquiry of A. E. P.:

Robins like raisins. They like them almost as much as they do worms. Last winter, in a snowstorm, there was a robin in the back yard. I threw raisins out to him. It was not long before two of them were coming up to my back door and window looking for raisins. They became so tame I would find them waiting on the windowsill in the morning. They stayed until November.

M. C.

BRUISED APPLES.

St. Marys, O., Feb. 23.—Robins are fond of bruised apples. Those partly decayed seem to attract most attention. They must like the cider flavoring. Our Ohio robins will leave other food to the sparrows if apples are available.

MRS. ORAL A. SCOTT.

FROM A WISE TEACHER.

Chicago, Feb. 22.—Praise is due Senator Glass for his stand against the reckless subsidizing by the R. F. C. and for his brief but keen sketch of the states coming whining to Washington.

I am a Chicago public school teacher, and will doubtless receive back pay and will, of course, accept it if the Wagner bill is put into effect. But the situation, to my mind, boils down to this: Hard up as Chicago's public employés are, still that the federal government should pay our back salaries is not right, for if the states, towns, and cities cannot provide their own running expenses something terrible is indeed upon us.

K. W.

RUSSIA AS AN ALLY.

Metropolis, Ill., Feb. 22.—In view of the increasing seriousness of complications with Japan would it not be well to let up on Russia in order to facilitate a rapprochement between that country and this so as to play Russia against Japan? What I am suggesting is that we play Russia against Japan as the next step towards avoiding a naval battle with the latter.

A. J. GIBBONS.

OUR SECRET AMBITION

MOVING AND STORAGE
PIES AND CAKES
TONES BAKING
AIN'T IT FUNNY! NOTHIN' EVER REALLY HAPPENS THAT HAPPENS IN TH' MOVIES ALLA TIME?
YEAH.
HILL'S NOSE DROPS
GEORGE WILLIAMS

FEBRUARY SALES REACH CLIMAX

A HAPPY ENDING TO FEBRUARY—

If You Participate in the

Last 2 Days of the FEBRUARY SALE OF SHOES

Not again until August will you have the opportunity to buy these quality shoes—excellent alike in design, workmanship and fashion—at their present reduced prices. Whatever your preferences, you'll find just what you want in our extensive collections. Make these last two days count. Buy the shoes you need NOW, while the prices are so generously reduced.

Young Moderns' 1-eyelet tie, in black, brown or blue.....$7.50

Our YOUNG MODERNS' collection has seldom been smarter, as the above model illustrates. Like all of our lines, Young Moderns' are designed and constructed, not as mere coverings for the feet, but with an eye to distinction, comfort and long wear. At February Sale prices, they are outstanding values—every one!

Brown kid 3-eyelet oxford, brown Calcutta lizard trim. Also black, $10.50.

The shoe above is but one of our big collection of WOMEN'S SHOES which are reduced. In addition, our famous ARISTOS . . . ARCH PRESERVERS . . . YOUNG MODERNS' . . . PEACOCKS . . . COMFOPEDICS and ANATOMIKS are reduced.

Only Two More Days at Sale Prices

ALL OUR REGULAR LINES REDUCED

MEN'S, WOMEN'S AND CHILDREN'S SHOES

FEATURE CLEARANCE GROUP

An extensive and attractive selection of our regular shoes, but in broken sizes.

YOUNG MODERNS' $3.75, $5

WOMEN'S $3.75, $5.75, $7.75

Shoes—Main Store, Fourth and Fifth Floors; Basement; The Store for Men; Evanston, Oak Park, and Lake Forest Stores

Last Two Days Feature Unusual Values

FURNITURE IS THE BIG TOPIC OF THE DAY TYPICAL VALUES SEEN ON EIGHTH FLOOR:

$15 — Lounge chair—hair filled, web construction. Quite a variety of covers. It would be hard to duplicate this marvelous value.

$65 — Sofa—the best value we've seen. Hair filled. Down filled pillow back. Selection of smart covers. Very specially priced.

$12.75 — Tea cart—newly designed—reviving an old custom. Made in all walnut. Quality greater than the price would indicate.

ATTRACTIVE BEDROOM SET, 3 PCS., SPECIAL, $49.75

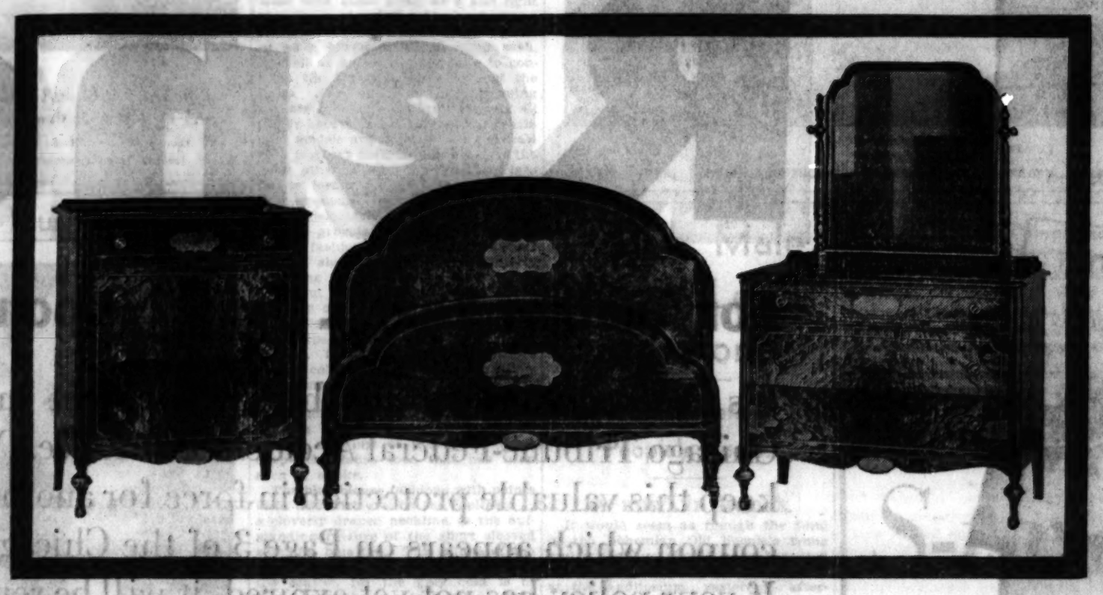

Walnut and gumwood—unusually low priced for this quality. Pieces sold separately:

Bed, twin or full. . $13.75 — Chest of drawers. . $14.50 — Night stand . . . . . $7.95 — Vanity bench. $6.25
Good sized dresser. $21.50 — Matching vanity. . . $23.50 — Occasional chair. . . $7.25

Eighth Floor, Middle, Wabash—Also in our Evanston Store

DINING ROOM FURNITURE FEATURES ATTRACTIVE SPECIALS:

7-piece walnut and gumwood dining room set—has refectory table with extension to 8½ feet. Complete, $79.75.

8-piece dining room set, walnut and gumwood, attractive in design—wonderful quality for $88.50.

9-piece dining room set. Of oak. Reduced to $98.50.

10-piece dining room set of walnut and gumwood—excellently made—distinguished in design. For $118.

And many others—all representing reductions.

Eighth Floor, North, Wabash

HAND DECORATED SHADE SPECIALS

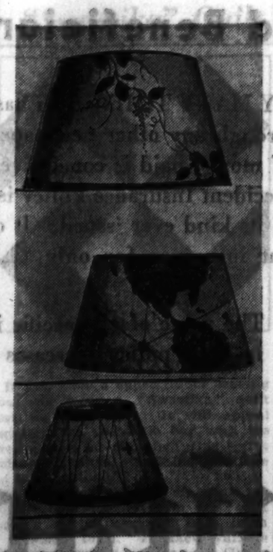

A group of exceptional values in hand decorated parchment paper shades. In three sizes:

12-inch bridge size, $1.50
16-inch table size, $1.95
18-inch floor size, $2.50

Every shade in stock is at special February prices. Made-to-order shades, too!

Second Floor, Middle, Wabash
Also Evanston and Oak Park

FURNITURE CLEARING HOUSE TO BE DISMANTLED MARCH 1

We must discontinue our Clearing House for the time being to make room for new merchandise. Rather than find another place for the furniture we're insuring quick disposal by marking it at mere fractions of former prices.

Furniture for every room in the house.

$2.85 $5.95 $7.95 $9.95 $11.95 $13.95 $16.50 $19.95 $24.75 up to $44.75

Eighth Floor, South, State

WORKROOM CHARGES REDUCED FOR EXPERT UPHOLSTERING!

Let us estimate the work you want done—prices for doing upholstery work and making slipcovers for furniture have been lowered considerably.

We have an expert staff of craftsmen who put detailed workmanship into every job they do.

Endless variety of fabrics to choose from in our Drapery section—all kinds and all prices—and today and tomorrow we're featuring very special prices on fabrics for the February Sale.

Look over your home—think how bright and new it would look simply by having some of the furniture "done over."

Ninth Floor, Middle, Wabash

Our Extended Payment Plan Is for Your Convenience. Thousands of Our Customers Take Advantage of It.

Today and tomorrow brings to a close a month of dramatic values—a month of February Sales greater in importance than any we can remember.

Last minute news is good news for value seekers—a glance at this page is convincing proof.

TWO INFORMAL TALKS TODAY IN OUR LITTLE KITCHEN

At 11—

Miss Adeltha Peterson, Director of Food Research for the Calavo Growers of California, will illustrate recipes for Lenten dishes.

At 2—

Ferdinand Karcher, celebrated chef of the Stevens Hotel, will make some of his famous dishes.

Household Utilities, Ninth Floor, North, State

ALL OPEN STOCK CHINA AT SALE PRICES FIRST TIME SINCE 1902

Last two days of this famous event. How about completing your dinner service at greatly reduced prices? How about making replacements of pieces missing? How about starting a new service? It's an opportunity you really shouldn't lose if you're in the market for china.

Famous factories—Staffordshire, Doulton, Haviland, Thomas, Rosenthal, Spode-Copeland, etc.

Famous patterns—"English Castles" . . . "Vienna" . . . "Indian Tree" . . . etc.

BREAKFAST AND DINNER SETS ALSO REDUCED—MOSTLY OPEN STOCKS

You'll find the most tempting breakfast sets at amazingly low prices. Dinner sets, services for eight and twelve, very special in value.

P. S.—In our Jade Room we're featuring reductions on every piece of jade, as well as Oriental art objects.

OPEN STOCK STEMWARE FEATURED GREATEST REDUCTIONS IN YEARS

Here's another great opportunity—one that doesn't occur very often. Every open stock stemware pattern reduced—considerably more so than in years.

Complete your present service or start a new one—prices are tempting.

Here are some of the best known patterns: Devonshire . . . Portia . . . Lora . . . Fairwin.

Second Floor, North, Wabash
Also Evanston and Oak Park

OTHER FEBRUARY SALES:

Carpets . . . Domestic Rugs . . . Gloves . . . Hosiery . . . Fur Coats . . . Jersey Silk and Rayon Undergarments . . . Infants' Apparel . . . Nursery Furniture . . . Men's Black Hose by the Box . . . Frames and Framing.

MARSHALL FIELD & COMPANY

$11,250

was paid to James E. Hosse, 538 North Morton Ave., Okmulgee, Okla.

$3,000

was paid to Bert L. Thomas, Ridgwood, Ill.

$2,600

was paid to Leona Hilliger, 9637 Hamilton Ave., Chicago, Ill.

$1,800

was paid to Vesta M. Kesseker, 6733 S. Campbell Ave., Chicago, Ill.

$1,500

was paid to Mrs. Marta Wood, 416 E. 76th St., Chicago, Ill.

$1,800

was paid to Mrs. Marie Haude, 1043 Clarence Ave., Oak Park, Ill.

$3,000

was paid to Mrs. Roy R. Reeter, beneficiary of Roy R. Reeter, Tremont, Ill.

$1,650

was paid to Mrs. Lorretta Keogh c/o A. Gelde, Box 116, Villa Park, Ill.

$1,400

was paid to Mrs. Edw. Johnson, 4318 Parker Ave., Chicago, Ill.

$9,000

was paid to Eva Grace Wicklander, 52 Elm Ave., Highwood, Ill.

$150

was paid to Bernard L. Boddeker, 3536 Beach Ave., Chicago, Ill.

$1,500

was paid to Mrs. Clara Kreiger, 1341 Sherman St., Hammond, Ind.

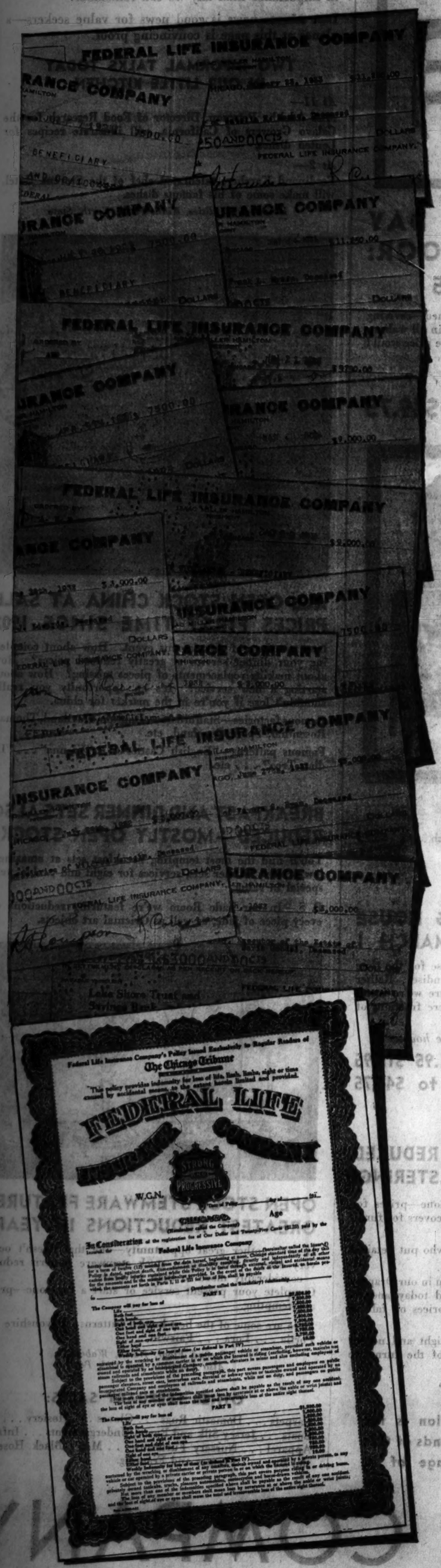
FEDERAL LIFE INSURANCE COMPANY
FEDERAL LIFE
Federal Life Insurance Company's Policy Issued Exclusively to Regular Readers of
The Chicago Tribune
In Consideration
Federal Life Insurance Company

NOTICE

. . . . . To Holders of TRIBUNE-FEDERAL Accident Insurance

It's time to Renew

For Another Year . . Send Coupon on Page 3 with $1.25

It's renewal time for the biggest accident insurance bargain in America—Chicago Tribune-Federal Accident Insurance. Your policy will expire soon. To keep this valuable protection in force for another year, simply do this: Send the coupon which appears on Page 3 of the Chicago Tribune, together with $1.25. If your policy has not yet expired, it will be renewed for another full year from the exact expiration date. You need not send in your policy. A receipt will be mailed to you. . . . This insurance is offered exclusively to Chicago Tribune readers. It has cost the Tribune more than $800,000.00 of its own money.

$2,979,599

IN REAL CASH Has Been Paid to Holders and Beneficiaries of Tribune Accident Insurance

This is more money, BY MANY TIMES, than has been paid on insurance issued through any other newspaper in America. This huge sum of money paid is conclusive proof that the Chicago Tribune Accident Insurance Policy is the broadest and most liberal of its kind ever issued. It offers up to $11,250.00 of accident insurance for only $1.25 a year.

IMPORTANT! **The value of all specific indemnities in your policy increases 10% each year your policy is renewed during the first five years. Don't lose this EXTRA value. These accruals mean even *more* for your money. Renew today by sending the coupon on Page 3 with $1.25.** *You are not protected if your policy expires.*

Every eligible member of your family should have one of these policies at this low price. For NEW policy or RENEWAL simply clip the coupon on Page 3 and send it in with $1.25.

Chicago Tribune

THE WORLD'S GREATEST NEWSPAPER

What Movies Shall We See?
Read Mae Tinee's Advice

Chicago Daily Tribune
THE WORLD'S GREATEST NEWSPAPER
MONDAY, FEBRUARY 27, 1933. ** 15

Antoinette Donnelly Tells How
Noted Beauties Keep Charm

Dublin Troupe Brings Laughs to City's Stage

Abbey Players Open Week with Comedy.

"THE NEW GOSSOON."
A comedy by George Shiels; given at the Harris theater, Feb. 26, 1933, by the Abbey Theater company of Dublin.

THE CAST.

Ellen Cary	Maureen Delany
Luke Cary	Denis O'Dea
Peter Cary	Michael J. Dolan
Ned Shay	F. J. Carolan
May Kehoe	May Craig
Rabbit Hamil	F. J. McCormick
Sally Hamil	Eileen Crowe
John Healy	Arthur Shields
Biddy Healy	Kate Curling

BY CHARLES COLLINS.

The droll and lilting folk-dialect of the Irish drama, spoken by its authentic practitioners—the Abbey Theater company of Dublin—returned to the Chicago stage last night. A new generation of players representing this famous group, adept in racial character study, began an engagement at the Harris theater before an audience ready to laugh happily at every humorous twist of Hibernian dialogue.

In token of the history that has been written since the Abbey's last official visit, the program carries the line: "By special arrangement with the Irish Free State government." For the unpretentious little playhouse on Abbey street, Dublin, where Lady Gregory and the poet Yeats fostered a band of amateurs some thirty years ago, has become a national theater.

The play with which the engagement's copious repertory began was "The New Gossoon," by George Shiels, a specimen of the more recent work of the Abbey's school of dramatists, and a novelty to Chicago. It is a comedy of small farm people not identified with any special section of Irish geography, completely typical of the Abbey's product in the lighter vein.

It is rich with native humor, and its characters are a quaint and garrulous peasantry, talking of new inventions such as the radio, the motorcycle, the Ford, and the flapper in the eloquent and whimsical idiom that is the Abbey theater's special contribution to Irish literature. The performance flows smoothly along to constant laughter, not because it contains situations that are unusually comic but because humor is the very soul of the Abbey's speech.

The scene is the kitchen of a farmhouse, typical of the old régime but ornamented by a mechanical symbol of modernism—a second hand motorcycle, to purchase which the futile and erratic son of the worthy Widow Cary had stolen five of his mother's sheep. The trifling behavior of this specimen of the new youth, who is weak on work, strong on girls, and wasteful of money, imparts intense annoyance to his elders and betters, and starts a kettle of minor family troubles boiling merrily. The story is slender but diverting, and carries a genial burden of picturesque philosophy in which the morals and manners of the times are amusingly lamented.

For example, the "new gossoon's" choleric uncle, a petty tradesman crisply acted by Michael J. Dolan, remarks with a touch of bitterness:

"I've four sons and three daughters, and if I only open my mouth all seven of them laugh at me."

Again, he describes a group of girls in the neighborhood as "all of thim running about the world with no more clothes than would hide the legs of a humming bird."

The intrigues of a crafty old poacher of the hill country, keen for setting a trap that will marry his brazen daughter to the heir of the farm, or get some breach of promise money out of him, figures importantly in the play. He is a wily, wheedling rapscallion in the vein of character study that was the specialty of Arthur Sinclair of the first Abbey company. The rôle is richly interpreted by P. J. McCormick.

"The New Gossoon," although an excellent opening bill, does not reveal the complete range of the company's talents nor employ its full strength. All this will be discovered as the repertory runs on through its nightly changes. For this evening "The Far-Off Hills," a comedy by Lennox Robinson, managing director of the Abbey, is announced.

"The Bride Retires," a comedy with Edna Hibbard in the leading rôle, began an engagement at the Blackstone theater last night. The performance will be reviewed tomorrow.

* *

President King of Amherst Will Address Alumni Here

President Stanley King of Amherst college will speak tomorrow evening at the annual dinner of Amherst alumni in Chicago, to be held at the University club. He will also appear tomorrow, with President Harry Woodburn Chase of the University of Illinois, President Walter Dill Scott of Northwestern university, President Robert Maynard Hutchins of the University of Chicago, and several other college heads, at the intercollegiate luncheon of the Rotary club in the Hotel Sherman.

* *

Elected to Sigma Xi.

New Haven, Conn., Feb. 26.—(AP)—Edward H. Taylor, Oak Park, Ill., today was elected to Sigma Xi at Yale university. Benjamin F. Hoopes, Bloomington, Ill., was named an associate.

Film Time Table

Feature pictures are scheduled as follows at first run houses today:

CASTLE—A. M.: 9, 10:20, 11:40. P. M.: 1, 2:20, 3:40, 5, 6:25, 7:50, 9:15, 10:40.
CHICAGO—A. M.: 10:45. P. M.: 1:15, 3:30, 5:20, 7:50, 10:25.
M'VICKERS—A. M.: 9, 10:55. P. M.: 12:50, 2:45, 4:35, 6:30, 8:25, 10:20.
ORIENTAL—A. M.: 9:25, 11:35. P. M.: 2:34, 3:50, 6, 8:05, 10:15.
PALACE—A. M.: 11:15. P. M.: 2:02, 4:51, 7:44, 10:27.
ROOSEVELT—A. M.: 9, 10:55. P. M.: 12:50, 2:50, 4:55, 6:45, 8:40, 10:35.
UNITED ARTISTS—A. M.: 9:10, 11:20. P. M.: 1:05, 2:55, 5:40, 7:50, 10.

An Early Spring Bride

MISS BEATRICE JULIN

Mr. and Mrs. Joseph R. Julin of Highland Park have issued invitations to the marriage of their daughter, Beatrice Adele, to Frederick J. Price on March 11 at 8 o'clock in the evening at the Glencoe Union church. [Malcolm Balfour Photo.]

Blame Censor for Lost Punch in War Picture

'Private Jones' Puts 'Why' Up to Audience.

"PRIVATE JONES."
Produced by Universal.
Directed by Russell Mack.
Presented at the Palace theater.
THE CAST.

Bill Jones	Lee Tracy
Lieut. Gregg	Donald Cook
Mary	Gloria Stuart
Helen	Shirley Grey
Williams	Russell Gleason
Mrs. Jones	Emma Dunn
Spivey	Walter Catlett
Howard	Al Hill
Winthrop	Berton Churchill
Cook	Frank McHugh
Von Bergen	Hans von Twardowski
Lieut. Brinkerhoff	Roland Varno
Doctor	Wallis Clark
Lecturer	Richard Carle
Y. M. C. A. worker	Violet Barlow
Von Stach	William von Brinker
Draft board members	Ralph Lewis, Edward Piel, Lee Shumway
Mrs. Winthrop	Ethel Clayton
Pete Smith	Richard Cramer

By Mae Tinée.

Good Morning!

An exchange man wished I might have seen this picture before it had been censored. I wish so, too.

Here's a movie that views the late war through the eyes of a recalcitrant drafted man. He doesn't see any reason for fighting in a battle which he had no hand in starting, when, by peremptory request, he dons his private's uniform. He wears the same regalia and entertains the same sentiments at the picture's end.

True, on Private Jones' bosom is a Distinguished Service medal—but not a thing, save that it represents something to hock, does it mean to its wearer. He knows how he won it and why he performed the act that brought him to official attention. And neither reason was for the honor and glory of anything or anybody.

"Dollar a year" men, officers, and welfare workers are painted in none too enhancing fashion. In brief, the picture is just a large, sarcastic "WHY?" with the answer left up to the audience.

Mr. Tracy performs in customary breezy, natural, workmanlike style, but receives little help from the writing of his rôle. It's good sense to rebel at an intolerable condition when rebellion will do any good but just plain dumb to keep on kicking at the inevitable. The latter Private Jones does in word and deed till you get a bit bored with him. Compelled to endure what he can't cure, he does it with a mighty bad grace.

The supporting cast is an able one. The dialogue displays considerable thought and occasional pungency. But "Private Jones" is not the powerful anti-war propaganda it might have been.

See you tomorrow.

* *

Mrs. Roosevelt Returns to New York Town Home

New York, Feb. 26.—(AP)—Mrs. Franklin D. Roosevelt returned to her town house tonight after spending the week-end with the President elect at the family estate at Hyde Park, N. Y. Mrs. Roosevelt drove her own roadster and took four hours for the drive because of the slippery roads.

Music Temple

MRS. GEORGE RASMUSSEN
[Moffett-Russell Photo.]

Mrs. George Rasmussen is a member of Mrs. Kellogg Fairbank's foreign language committee of the Chicago Friends of Music, and she has been busy for weeks contacting the Danish group. Tomorrow morning at 10:30 o'clock Mrs. Fairbank and her committee will meet at the organization's headquarters in the Monroe building to discuss the progress of the foreign language groups.

Others on the committee are Mrs. Harold Ambers, Mrs. Orville Taylor, Mrs. Tiffany Blake, Mrs. Bartholomay Osborne, Mrs. Edward F. White, Mrs. Dexter Fairbank, Mrs. William A. Nitze, Mrs. John J. Finlay, Mrs. Silas H. Strawn, Mrs. Ambrose C. Cramer, Mrs. Edward L. Ryerson, Mrs. John S. Miller, Mrs. Jacob Baur, Mrs. Britton I. Budd, Bruce Dickson, John Ericson, and Ira Nelson Morris.

A Job a Day

Every little improvement we give our home right now helps us—and the other fellow, too.

It is a very good plan to make sure of the conditions of your plumbing fixtures and piping before you start spring house cleaning and decorating. Be sure there is no leak in any of the piping—for a leak can ruin decorations and furnishings alike. If your plumbing fixtures are more than ten years old they may look out of date with new decorations. So if there is any doubt in your mind whether you may need new fixtures to go well with new decorations, install the fixtures now so that later, after decorating, there will be no need to make changes in hanging of fixtures, or tearing into the freshly decorated wall.

WHERE TO BUY IT

You can find out where to purchase wearing apparel, home furnishings, and other new things described in the women's feature pages of THE CHICAGO TRIBUNE—if mentioned as being on sale in Chicago—by calling the

TRIBUNE SHOPPING ADVISER
SUPERIOR 0100

or writing to the Shopping Adviser at One South Dearborn street.

New Blue Tone Brings Cheer to Shoppers

Vibrant Colors Arrive in All Shades and Tints.

BY RHEA SEEGER.

Sight-seeing shoppers are gloating over colors. Cheerful, vibrant colors in all shades and tints and tones are being used by dress and hat designers. After a dark winter wardrobe, these glowing colors certainly do enliven a weary clothes collector.

All the enthusiasts for blue have ample reason to cheer, for one can find any tone of this flattering color. The new shade that will take the town by storm is a good, live blue, that is, a color between the last year's favorite cornflower blue and a deep sapphire blue. It has depth and lots of snap and anybody can wear it! You will see it among the newest hat collections, the flowered or feathered turbans, fresh, engagingly different bits of headgear that will flatter the most furrowed brow, besides slicing years away from the gal who wears them.

This bright blue shade can be found in soft wool coats lined with printed silk patterned in field daisies, poppies and matching blue buds, the same print that fashioned a slim, spring frock that is definitely related to the coat. Or you can find a luscious blue rabbit's wool coat, made with loose swagger lines that will top a deep ivory silk crêpe sleeveless dress. This same loose coat can be worn later with colored and printed cottons.

Deep blue suits are worn with separate blouses also blue, but a blue that is rapidly becoming a fashionable competitor for favor, an azure blue, or sky blue. This is the blue you wear with black suits, as a soft light blue top contrast in a black afternoon frock in an intricately draped yoke, or as a blouse or windaround sash, as well as half-sleeve portions to contrast the black or navy blue of the dress. Sky blue hats are intriguing accents of blonde or brunette and all the in-betweens . . . some soft feathered models are made entirely of pale blue feathers skillfully moulded to the head, others are made of feathers into flower forms: and of course you can find exquisite flowered creations, all of this delectable new blue.

Dove grey is a charming accent to all the fashion blues . . . and a darker pumice shade of grey is particularly stunning with sapphire blue. One knockout grey costume that is a find for any one, consists of a two piece suit, a long coat lined with pearl grey silk crêpe, the coat with softly puffed sleeves, fitted, slenderizing outlines and a collarless top section to allow for a smart fur scarf.

The long coat covers a dress made with a lower section of the grey woolen and one of the best looking deep-blue blouse tops that has been seen in weeks.

The blue blouse fashions with points onto the skirt around the hipline . . . a cleverly draped neckline, is the outstanding feature of the short sleeved sapphire blue top. This is one of the most practical two piece costumes of the season, for the grey coat is of that delightful neutral shade that combines with everything, and the two-color combination dress can be worn with a deep blue cape, short or long coat. Gorgeous new handbags, gloves and footwear of this same good looking new blue color have arrived in every shop, so that this shopping problem is solved before you begin to assemble your wardrobe.

You will find these costume accents of blue, either in plain, uncontrasted models or accented with frosty silver, shiny chromium or dusky shades of copper, costume accessories to tempt the most capricious shopper, with modest price tags that will surprise even the most skeptical soul.

* *

Club to Honor Wagner.

The Independent German-American Woman's club will celebrate its 19th birthday and pay tribute to the memory of Richard Wagner at a luncheon meeting Wednesday noon at the La Salle hotel. Mrs. B. A. C. Hoelzer will preside. Leopold Saltiel will speak and Mrs. James G. Davidson, president of the first district of the Illinois Federation of Women's Clubs, will be a special guest.

Stitch Health and Riches Into "Swastika" Quilt

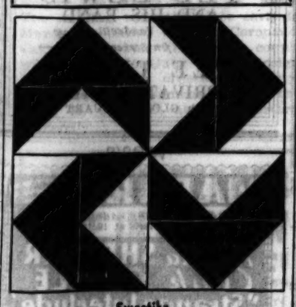

Swastika.

BY NANCY CABOT.

If you have a superstitious leaning you will piece a "Swastika" quilt just for good luck. It will appeal especially to the little boy with his natural love for manufacturing secret codes and signs. And lucky is the lad who has one.

The symbol itself is of great antiquity—much older than the quilt pattern which developed from it in a modified form. In fact, various decorative designs, such as the Greek fret, were derived from or closely associated with it.

Generally, this perpetually whirling wheel is pieced in a simple red and white combination.

For a pattern of this quilt design, send 5 cents in stamps or coin to Nancy Cabot, Chicago Tribune, printing your name and address clearly. Or call at the Tribune Public Service Office, 1 South Dearborn street.

Gayly Striped Sweater for Spring

[Radio Pictures Photo.]

Wera Engels, film actress recently arrived from Germany, wears a gayly striped sweater for tennis.

Russian Male Chorus Leads Good Concert

Benefit for Bohemian Old People's Home.

BY EDWARD MOORE.

It would seem as though the fund of the Bohemian Old People's home and orphanage should have benefited materially as a result of the concert at the Auditorium yesterday afternoon, for a large audience assembled to hear the program. There was excellent reason for the assemblage outside of its philanthropic aspect, since those magnificent singers, the Don Cossack Russian Male chorus, took the leading place on the program.

It is difficult to think of more thrilling male choral singing than this organization is in the habit of doing. They have a fiery leader in the person of Serge Jaroff, and they fully respond to his fervor. Lvovsky's "Have Mercy on Us, O God," to take one example from their sacred group, is about as dramatic a bit as there is in all liturgical music.

Associated with them on the program was the Bohemian singing society, Lyra, which sang an elaborate list of songs of its own nation.

A capacity houseful at the Studebaker Saturday night greeted the joint dance recital of Ruth Page and Harald Kreutzberg, and its applause was quite in keeping with its size. Miss Page has a special gift for witty critical comment by means of posture and expression, and her joyous impersonation of five different dances in a group of "Humoresques" by Casella was one of the delights of the season. In fact she is so gifted that one is inclined to doubt the necessity of masks, admitting the unforgetable smirk on that of the "Señorita." Mr. Kreutzberg, the greatest male dancer on the stage today, was a whirlwind of vitality in his Hungarian dances, having once before run away with the show in the Albeniz "Tango."

Wherefore the two were most ingratiating contrasts to each other.

The Civic orchestra gave its second concert of the season yesterday afternoon at Orchestra hall under the direction of Eric DeLamarter, and introduced considerable new music in the process. One was an orchestration of Debussy's "The Engulfed Cathedral," made by a man who comes nearest to being the wisest in orchestral lore of any one in the world, Frederick Stock. Another was the tone poem, "The Song of the Falcon," by Gregor Fitelberg of Poland. A third was a Concertino for flute and small orchestra by David Van Vactor, once a member of the Civic orchestra, now in the ranks of the Chicago Symphony.

It is a well written, studious work, less a display piece than an orchestral number wherein the flute takes important scoring. The flute part was played by a highly talented artist, Caroline Solfronk. The other soloist was Harry Sturm, who received applause for his performance of two movements of the Lalo Concerto for cello. Mrs. Kellogg Fairbank spoke during the intermission in behalf of the Friends of Music and its projected Temple of Music.

Cora Alvera Quinn, soprano, made a debut song recital at Kimball hall yesterday afternoon, displaying a flexible voice of wide range and pleasant quality and with considerable knowledge of the art of singing English. She was assisted by Jacob Goldsmith, pianist.

D. A. R. Meets Tomorrow.

The General Henry Dearborn chapter of the Daughters of the American Revolution will meet at 2 o'clock tomorrow in Zeisler hall at the Chicago Woman's club. Judge Francis B. Allegretti will discuss "Our Duty to Our Boys."

Alumnae Luncheon.

Chicago alumnae of Lasell Junior college at Auburndale, Mass., will hold a luncheon tomorrow noon at Marshall Field & Co. Dr. Guy M. Winslow, president of the college, will speak, and Miss Gertrude Wagner and Mrs. William Barker will be the hostesses.

Explain Trips of Miss Atkin to Evanston

Popular Junior Leaguer Sitting for Portrait.

BY JUDITH CASS.

For several weeks past Miss Margot Atkin has been making regular and frequent trips from Winnetka to Evanston. She always wears the same dress, a lovely black velvet gown with a cowl collar of white satin. Friends have wondered why.

Here is the reason. Miss Atkin, the popular president of the Chicago Junior league, is sitting for her portrait and the artist is none other than Mrs. John Satterthwaite who recently moved to Evanston from Akron, O.

Transferring her membership at the same time from the Akron to the Chicago Junior league, Mrs. Satterthwaite's work is eligible this year for the annual art exhibit of the league to be held March 7, 8 and 9 at the Casino and she wants to have foremost among her entries this portrait of Miss Atkin.

To judge both by her subject and the portraits she has done formerly, the painting will be lovely. Mrs. Satterthwaite has painted some stunning likenesses of the members of the Paul Litchfield family of Akron, and in 1926 she won a gold medal for her work at the Philadelphia sesqui-centennial exposition. She studied at the University of Syracuse.

Other Junior Leaguers Busy Preparing Exhibits.

Other Junior leaguers are working equally hard preparing their exhibits for display next week. Miss Marguerite Foster is to have some charming paintings in the competition. She did them last winter while visiting in New Orleans—lovely scenes with all the atmosphere of the "vieux carre."

The oils that Miss Emeline Bush will exhibit will also represent several months of travel, for she is choosing them from among the paintings she did last summer in little out of the way French villages. And she may take over to the Casino one of her Mexican pictures, alive with red bougainvilleas.

Mrs. John Irving Shaw (the former Barbara King) and Miss Jeanette Peterkin are the sculptresses among the Junior leaguers. Mrs. Shaw will have a collection of the small animals she

[Continued on page 17, column 1.]

at Sears six stores

S-t-r-e-t-c-h in a "Softie"

Of Lastex—the Last Word in 2-Way Stretch Step-Ins

13-Inch Length $1.98

15-Inch Length . . . $2.49

Bend North-South East-West!

5 ounces of concentrated control—that's "Softie." A bit of underwear in your hand—but what a firm grip on your figure! Its flexible sheath banishes bulges and smooths wayward curves because it's *knit* to *fit* your *figure.*

Small—Medium—Large

At All 5 Sears Stores and Becker-Ryan's.

SEARS, ROEBUCK AND CO.
SATISFACTION GUARANTEED OR YOUR MONEY BACK

NORTH: 1000 Lawrence Ave. at Winchester Ave.
WEST: Homan Ave. at Arthington St.
STATE-LOOP: State-Van Buren and Congress Sts.
SOUTHWEST: Western Avenue at 63rd Street
SOUTH: East 79th St. at Kenwood
BECKER-RYAN & CO.: Halsted at 63rd Street

FOLLY ISLAND

By Wallace Irwin

SYNOPSIS.

Bart Burgess is marooned in a catboat on Peconic bay, fifty miles from his Long Island home in Wyattville. His companion, Ingalls Frederick Warren, spoiled child of a new-made fortune, known as "Nosey Ingy," rows to town and sends Bart help and taxies home. A girl in a canoe invites Bart over to her family's island. Bart learns that she is one of the Bayleys, who have lived in seclusion on the island fifteen years. The father travels. He invites the girl, Alice, to visit him in Wyattville. Less than a week later Trevor Burgess, Bart's father, dies suddenly from a heart attack. He confesses in a letter left for Bart to being a bigamist. The Bayleys of Folly island are his second family. They know him as Matthew Bayley. He asks Bart, for his invalid mother's sake, to guard the secret, and leaves a fortune to provide for the Bayleys. Bart calls on Mrs. Bayley, posing as a lawyer, and finds her a lovely woman, not the harridan he expected. Bart is happy to learn from her mother that Alice isn't Matthew Bayley's daughter. But to keep her from visiting his home and seeing his father's pictures is now a problem. When Bart realizes he loves Alice he resolves to stay away from Folly island. He sees a lot of Lora Sackett, a distant relative and recent divorcee and soon finds himself unexpectedly engaged. The Bayleys visit New York and Bart sees them. Ingy Warren has been visiting the island and has invited Alice to Wyattville. Bart tells Alice of his engagement. Alice and her mother are guests of the Warrens for the annual Wyattville flower show. Alice wins first prize.

INSTALLMENT XXXVII.

TWO WIDOWS.

It was nearly 5 o'clock and Bart had thoroughly exhausted the Paris shopping guides. He had also gone over a chart of the Bremen and shown her that their new stateroom was better located than the one Lora had first insisted on. For those two hours he was the dull, dutiful husband prospective, very methodical, and full of plans for an ideal honeymoon.

But at 5 o'clock the telephone rang. Lora, after going to answer it, came back and announced, "It's Little Eva—you know, Aunt Augusta. She's got some sort of a comedy party on for us."

Then he heard the spinister's large voice coming over the wire, "Bart, where did you go? I telephoned the club, after we left. . . . What did you say? O I'm home now. Your mother's having the Bayleys in for tea. And Ingy——"

"What the devil——"

"Because Miss Bayley won the Burgess cup. And she wants to see those lovely Watchung Sunrises. Your mother wants to know if you won't come home, and bring Lora."

Aunt Augusta couldn't make out his reply, and it was just as well, for he was swearing softly when he hung up.

"Bad news?" asked Lora hopefully.

"Yes." With a dull laugh. "Mother wants us to come to tea and talk flowers some more."

"Gosh, Bart. Don't let's go. Let's stay here and shake up a cocktail."

"I've got to go." Wild horses were pulling him away. The Bayleys in

He had some ideas of reaching the house before the Bayleys got there.

his mother's house! His father's picture in the drawing room! Ingy Warren, acting as guide, relishing every ill turn he was doing to a dead man's name!

"Let's step on it," he urged harshly and hurried her out to her little blue roadster. He had some idea of reaching the house before the Bayleys got there. At least he might do something to keep them out of the drawing room where the full length portrait hung. Or maybe he could persuade his mother. . . .

A quarter of a mile ahead of him he saw Ingy's car, racing as usual, turn in from a side road and go shooting up the hill.

Far ahead of him, Bart could see the gaudy sports model shuttling in between the gate posts and when he reached the house Ingy and his guests had gone inside. Almost frantic now, Bart sprang out. Once in the hall he breathed again. The drawing room door was closed. Tea was in the back sitting room, old Ella said. Luck was playing into his hands. Now he could get the Bayleys away without their seeing the one thing that would be fatal to them all.

Guiltily worried, Bart peered along the hall, leading to the back sitting room. There used to be a small picture of his father there—the one in the Seventh regiment uniform—but mother had taken it down last week to have the frame mended. Yes, this was luck. . . .

Vaguely following Lora into the white room, Bart knew that his forehead had become coldly damp; he had a far away impression of Aunt Augusta being unusually pompous as she introduced Trevor Burgess' two wives. And Alice was so much fairer than the sunburst of flowers she held in her arms while Mrs. Burgess praised, "O the precious darlings! Each one perfect! My dear child, how I wish I'd been there to give you the prize!"

They were seating themselves around the tea table, Bart slipping out chairs for them while a parlor maid arranged the Watchung Sunrises in a tall vase at Mrs. Burgess' elbow. It was cozy as cozy, this meeting of four kind people around a grave, which might open at a false move and swallow them all in. The other three, Ingy Warren, Lora Sackett, and Aunt Augusta, seemed to sit in a zone apart, themselves removed from danger as they watched their dangerous experiment.

What were the ladies talking about, Mrs. Bayley and Mrs. Burgess, with occasional heavy chimes from Aunt Augusta? O flowers, of course. Mrs. Burgess thought Mrs. Bayley very fortunate to have so many of this fine variety.

"I brought you some roots from Newport last year," said Aunt Augusta too pointedly to Mrs. Burgess.

"Yes, you did, dear," sighed mother. "But they wouldn't thrive here. Trevor had them taken out to make place for some other varieties."

Everybody was looking at the prize cluster in the tall vase. Now Bart saw the irony of it. The beauties that sickened in Wyattville flourished splendidly on Folly island. As though she heard his thoughts, mother was asking:

"Where did you get the plants, Mrs. Bayley?"

"My husband gave them to me," she said. "He used to bring a great many rare flowers for my garden. . . ." Then her simple statement tore at Bart's nerves. "I've been a widow since last spring."

"O." Nothing but sympathy in Mrs. Burgess' short exclamation and she seemed to be saying, you and I know what it is.

"Watchung Sunrises," boomed Aunt Augusta, "are very sensitive to climate and soil conditions."

"Where did you say you grew them, Mrs. Bayley?" asked mother.

"On Folly island."

"Folly island?" asked Mrs. Burgess politely, "I don't believe I know where that is."

"It's very much out of the way," explained Mrs. Bayley. "In Little Peconic bay. The nearest town is Port England."

"O I know Port England," smiled Mrs. Burgess. "Bart, didn't your father have some land near there, where he used to go for quail?"

"Not very near, mother," said Bart. "He had a strip of woods near Center Reaches, way inland. But he sold that off for truck farms."

"Mrs. Burgess we're ever so grateful to your son for the interest he's taken in our little place."

"How nice." Mother was smiling at Bart, showing a slight surprise.

"O it was just routine work of the office—I mean, it was bully luck for me to find you there." He realized that he was talking too loudly.

Now it was Alice's turn to look at him, clear scorn, slightly amused. During the whole talk she had scarcely spoken a word. How she hates being here, he thought. How she detests me. Alice, who means more to me than anything that lives. But I must get her away from here. Get them all away before . . .

Mrs. Bayley relieved the tension by saying that her husband had brought her some remarkably fine Darwin tulip bulbs.

"Was your husband fond of gardens, Mrs. Bayley?" Bart heard his mother ask softly.

"I think he adored mine." Between the two widows there seemed to lie an air of understanding; as though the ghost were pulling them together. "But mine isn't a real garden. It's just flowers among the rocks."

[Copyright 1933: By Wallace Irwin.]

[Continued tomorrow.]

GASOLINE ALLEY—PAGE THE GOAT

AW GEE, WHY CAN'T I GO IN TOO?
THIS IS A MEETIN' OF THE SECRET SIX, CLARENCE.
NOBODY CAN GET IN THAT ISN'T A MEMBER.
BUT THERE'S ONLY FIVE. I'LL BE THE SIXTH.
NOPE. SHORTY'S AWAY. HE'S THE OTHER ONE.
WE WON'T BE VERY LONG.
HECK, THIS ISN'T ANY FUN!
GEE, FELLAS, CAN'T I JOIN THE SECRET SIX!
WE TOOK THAT UP IN THE MEETIN'.
YOU CAN IF YOU BE INITIATED.
EVERY-BODY'S GOT TO BE INITIATED.
BOY, WILL WE GIVE CLARENCE THE WORKS.

WINNIE WINKLE, THE BREADWINNER: Two Minds That Think as One

WHY, HELLO WINNIE! I WAS SITTING UP AT THE OTHER END OF THE BEACH BEFORE I NOTICED YOU OVER HERE!!
-ER-LET ME INTRODUCE YOU TO MR. PENN!! RONNY, THIS IS MABEL GOOD!
HOW DO YOU DO??
I'VE HEARD SO MUCH ABOUT YOU, MR. PENN, AND REALLY, I WAS DYING TO MEET YOU!!
SAY, SUPPOSE I RUN OVER TO MY CABANA AND FIX UP SOME REFRESHMENTS
H'M! STRIKES ME MABEL IS A MANHUNTER!
YOU KNOW, MABEL, I REALLY DON'T CARE A FIG FOR RONNY PENN!!
YOU DON'T??
THE MAN I'M CRAZY ABOUT IS HAL RICHARDS, THE FELLOW WE MET ON THE BOAT! I'M JUST GOING WITH RONNY TO GET HAL JEALOUS!!
H'M! STRIKES ME WINNIE IS A MANHUNTER!
BRINKER

Serve Carrots Tastily; Forget Their Virtues

Mash or Combine with Other Foods.

Tomorrow's Menu

BREAKFAST.
Sliced Oranges
Oatmeal
French Omelet Toast
Coffee Milk

LUNCH.
Cream of Tomato Soup Croutons
Cottage Cheese-Pineapple-Nut Salad
Sugar Cookies
Tea

DINNER.
Roast Beef
Yorkshire Pudding
Braised Carrots
French Spinach
Sally Lunns Jam
Celery Hearts
Butterscotch Pie
Coffee

BY MARY MEADE.

It's no fun eating things because you know they are good for you, no matter what the psychologists say to the contrary. One either feels painfully virtuous or vastly irritated and probably the health boosters therefore don't get any too well digested with our mind all tied up with our pride or sorrow at having eaten them.

But don't mistake me. That's no argument against serving these boosters. It's just a warning that when some husky source of vitamins, minerals, or what-not is on the menu for dinner, it's up to us to make folk forget they are eating for rosy cheeks and strong bones by conjuring the favored food into dishes that simply sell themselves on their own delectability.

Take carrots, for instance. They can boast an assortment of health building vitamins and they're next to spinach itself in richness in iron for good blood and general fitness. But too often folk see them coming tableward in the same modest buttered form, and it's little wonder they rebel against being spoonfed with health in such obvious doses.

Next time serve carrots mashed with hot milk and plenty of seasoning and offered up with a lump of butter trickling lazily over the top. Or combine them with other foods—onions, for instance. Boil equal parts of peeled, diced carrots and peel, chopped onions together until tender in salted water to which a little sugar has been added. Season and add melted butter or white sauce.

Or introduce glazed carrots to the family. Cooked carrots, cut in lengthwise quarters, are luscious glazed in a hot oven or in a frying pan on top of the stove. Simply add them to a sirup made of equal parts of butter and sugar and salt to taste. For about three pounds of carrots this will take one-half cup of butter and sugar and one-third teaspoon salt. Turn frequently till glazed and golden brown.

For carrot soup simply make a thin cream soup—a quart of milk thickened with one-fourth cup butter and three tablespoons flour and seasoned with salt, pepper, onion juice, and parsley—and add to it one cup of cooked mashed carrots.

Next, with fresh peas coming on to the market at reasonable prices, a colorful and most utterly tempting luncheon treat is carrot ring with buttered new peas in the center.

CARROT RING ABOUT BUTTERED PEAS.

1 pound carrots
1 green pepper, shredded
1 cup milk
3 eggs, well beaten
¼ teaspoon salt
1 teaspoon sugar
Dash of pepper
½ cup blanched almonds, chopped
1½ tablespoons butter

Clean, scrape, and grate the raw carrots. Shred the green pepper in fine slivers and add to the carrots. Combine the milk, eggs, seasoning, sugar, and almonds. Melt the butter in a large ring mold and pour the excess into the carrot mixture. Combine the carrots and the milk mixture and pour into the mold; bake in a shallow pan of water in a slow oven [325 degrees F.] for about 30 to 40 minutes, or until the custard is set. Turn out on to a hot platter, fill with cooked hot buttered peas and sift with a little grated, hard-cooked egg yolk. Garnish with sprigs of parsley.

CARROTS WITH MUSHROOMS.

¾ pound carrots
½ pound fresh mushrooms
1-3 cup butter
½ cup water
1-3 teaspoon salt
1½ tablespoons butter
2 teaspoons lemon juice
2 teaspoons chopped parsley
1 teaspoon minced celery leaves [optional]
2 teaspoons meat extract

Cut the cleaned, scraped carrots and mushrooms into slim strips and combine in a sauce pan with the butter, water, and salt. Simmer, with cover, until the vegetables are tender. Add the remaining ingredients, let heat a few minutes longer an then serve.

[Copyright: 1933: By The Chicago Tribune.]

Brushes Away Gray Hair Keeps Permanent Wave

Now you can really look years younger. With an ordinary small brush you just tint those streaks or patches of gray back to your natural shade—no matter whether blonde, brown or black. It is so easy to do—at home—with Brownatone. Over 20 years success. Guaranteed harmless. Active coloring agent is purely vegetable. Defies detection. No tell-tale, "dyed" look. Cannot affect waving of hair.

No need to guess. First cut a lock of hair from your head and apply a little of this famous tint. If Brownatone does not give your gray, streaked, dull, or faded hair its natural color, youth and luster, your money back. Only 50c.

WALGREEN DRUG STORES

Children Sense Atmosphere in Home or School

BY GLADYS HUNTINGTON BEVANS.

When you find principal, teacher, educator, human being, and lover of children all rolled into one, what a satisfaction it is! How glad you are for the little children and the older boys and girls in his school! And what a fine experience it is for his staff of teachers.

A principal like that can imbue his teachers with his own attitude toward the children. Such a man can set the tone of his school. I firmly believe every school needs a "guiding spirit," no matter how fine the ideals of this or that individual teacher may be. He can establish an atmosphere, and teachers and pupils, too, will become impregnated with it. I've seen schools with such a guiding spirit and schools without it, and what a difference there is!

A gifted nurse, trained in a Swedish hospital, was saying practically the same thing to me the other day. "The girls when they go into training mostly fall in with the prevailing attitude they find in the heads under whom they work. If there is a feeling that the ward patients are a nuisance, that the way to manage is to do only as much as you have to do for them, the nurses become gradually hard and even 'hard boiled.' They copy what they find, unless they're unusual.

"The head of our hospital was a wonderful woman and a wonderful nurse. The ideal she held was that of service. Anything which meant health or comfort to the patient we were taught to regard as of first importance. To be quick, quiet, skillful, kind—never to act or even look tired—those were some of the things expected of us. Any who were not ready to give them were soon weeded out. That head nurse turned out some of the finest nurses in Europe. She died about seven years ago—and you wouldn't recognize the graduates now, they're so different."

The same is true of home life. Mothers and fathers who at first are the very light by which a child lives, either consciously or unconsciously set the stage on which he takes his first steps in life.

[Copyright: 1933: By The Chicago Tribune.]

✱ ✱

Charity Bridge Tea.

The Junior Auxiliary of the North Shore Woman's club will hold a mothers and daughters' bridge tea at 2 o'clock Wednesday at the Georgian hotel, Evanston. Proceeds will go to charity.

MOTION PICTURES DOWNTOWN

BALABAN & KATZ WONDER THEATERS

CHICAGO — Randolph at State Lake — 35c 9:15 to 1 p. m. — Mad-pace whirl of backstage life, love, heartaches and joys! "42nd ... STREET" — Warner's spectacular production — Warner BAXTER, Bebe DANIELS, George BRENT, Ruby KEELER, Ginger ROGERS, Una MERKEL — Fox Movietone Scoop! First Talking Pictures of Pope Pius XI — The Screen's Funniest Man on the Stage! JOE E. BROWN IN PERSON! In a Joyous Show with ED LOWRY, ANN GREENWAY, Mr. & Mrs. JESSE CRAWFORD

ORIENTAL — Randolph at State — 35c, 8:15 a. m. to 1 p. m. — Janet GAYNOR, Will ROGERS in "STATE FAIR" — Fox Film's triumph with LEW AYRES, SALLY EILERS, Norman Foster, Louise Dresser, Frank Craven, Victor Jory

UNITED ARTISTS — Randolph at Dearborn — 35c, 8:15 a. m. to 1 p. m. — Immortal love drama that rises above them all! "The SIGN OF THE CROSS" — A Paramount masterpiece with FREDRIC MARCH, CLAUDETTE COLBERT, ELISSA LANDI, CHARLES LAUGHTON

McVICKERS — Madison near State — 25c 9 to 1; 35c to 6 — Barbara STANWYCK in "Ladies They Talk About" — Lyle TALBOT, Lillian ROTH

ROOSEVELT — State near Washington — 25c, 9 a. m. to 1 p. m. — "LUXURY LINER" — George BRENT, Zita JOHANN, Frank MORGAN, Alice WHITE

CASTLE — State at Madison — FIRST TIME ON ANY SCREEN! THE FIRE ORDEAL OF SINGAPORE! Savage Maids in Secret Rites — Wild Women of Borneo

PALACE — Randolph near La Salle — Opens 10:15 a. m. — 45c to 3 — TED LEWIS AND HIS BAND — Huge RKO Vaudeville Show — On Screen — LEE TRACY in "PRIVATE JONES" with GLORIA STUART

ORPHEUM — State St. at Monroe — 25c from 9 A. M. to 6:30 — "A FAREWELL TO ARMS" — Helen Hayes—Gary Cooper

WOODS 15c — 5:45 A. M. to 6:30 — After 6:30—25c — "NO MAN OF HER OWN" — CLARK GABLE—CAROLE LOMBARD

MARBRO — Madison at Dearborn — 30c 1:15-6:30, Adults only — Last Feature Starts at 10:15 P. M. — Norma SHEARER, Clark GABLE in "Strange Interlude"

EVANSTON

VALENCIA — 15c to 6:30 — 25c after 6:30 — William Haines, Conrad Nagel—"Fast Life"

VARSITY — 1710 Sherman—25c, 1:30-6:30 — Fredric March—"TONIGHT IS OURS" — Claudette Colbert

WILMETTE

WILMETTE — "GOONA-GOONA" — Exclusive Wilmette Showing

NO MAN'S LAND

Teatro del Lago — "CYNARA" — Ronald Colman—Kay Francis

HIGHLAND PARK

ALCYON — Clark Gable, Carole Lombard—"NO MAN OF HER OWN"

HINSDALE

HINSDALE — Out of Town Patrons May Use This Ad as a 2 for 1 — M. Chevalier-J. MacDonald-"ONE HOUR WITH YOU"

SENATE — Madison-Kedzie — MANOR — North & Central — At Both Theaters 20c, 1:30 P. M. — LEE TRACY, LUPE VELEZ — "Half-Naked Truth"

Central Park — 3535 W Roosevelt — 20c, 1:30-6:30 — Clark Gable, "NO MAN OF HER OWN" — Extra Screen Hit: "Baron Munchausen"

STATE — 20c, 1:30-6:30 — 5114 W. Madison — RONALD COLMAN, KAY FRANCIS in "CYNARA"

WEST END 15c — 121 N. CICERO AVE. — Matinee 20c Night — "ISLAND OF LOST SOULS" — Richard Arlen and Chicago's Own Panther Woman

BYRD 15c — 4740 W. Madison St. — Matinee, 25c Night — William Powell, Joan Blondell—"Lawyer Man"

CRAWFORD 15c — 19 S. Crawford Ave. — Matinee, 25c Night — William Powell, Joan Blondell—"Lawyer Man"

AMERICAN 15c — ASHLAND-MADISON — Matinee, 25c Night — William Powell, Joan Blondell—"Lawyer Man"

B'WAY-STRAND 15c — 1641 W. Roosevelt — Mat.—25c Night — Boris Karloff—"THE MUMMY"

MOTION PICTURES DOWNTOWN

Most Talked of Picture in All Chicago! — Attend Matinees Daily, 2:30 P. M. — Excellent Seats 55c-83c-$1.10 (tax included) — FOX FILM'S CAVALCADE — By NOEL COWARD — ALL SEATS RESERVED — BUY IN ADVANCE — Evenings at 8:30 P. M. — ERLANGER — 127 N. CLARK

NORTHWEST

CONGRESS — Doors Mlw.-Rockwell — Open 1:30 Free Parking — Edna May Oliver in "Penguin Pool Murder"

BELPARK 20c — 3231 N. Cicero — 1:30 to 6:30 — Clark Gable Carole Lombard "No Man of Her Own"

GATEWAY 20c — Lawr.-Milwaukee — 1:30 to 6:30 — Leslie Howard Ann Harding "Animal Kingdom" — EXTRA! BARON MUNCHAUSEN Comedy

TERMINAL 20c — 3515 Lawrence — 1:30 to 6:30 — Leslie Howard Ann Harding "Animal Kingdom"

CRYSTAL 15c — North California — 1:30 to 6:30 — Wm. Powell Joan Blondell "LAWYER MAN"

BILTMORE 15c — Division-Damen — 1:30 to 6:30 — Wm. Haines Madge Evans Cliff Edwards "Fast Life"

MONT CLARE — Grand Ave. at Harlem-Adults 25c to 2 P. M.-35c Thereafter — Joan Blondell—"CENTRAL PARK" — ON STAGE—JESSE LIBONATI TRIO — WORLD'S GREATEST XYLOPHONISTS

TIFFIN 15c — 4051 W. NORTH AVE — 6:30—25c After — Wm. Powell "LAWYER MAN" — Joan Blondell

ADMIRAL 15c — 3940 LAWRENCE — 1:30 to 6:30—25c After — Two ATTRACTIONS—William Haines—"Fast Life" and "Savage Girl"

NEW DRAKE 15c — 3548 MONTROSE — 1:30 to 6:30—25c After — 2 GIANT ATTRACTIONS — Lupe Velez "Half Naked Truth" & "Fighting Champ"

EMBASSY 15c — 3940 Fullerton Ave. — Matinee, 25c Night — William Haines, Madge Evans—"FAST LIFE"

CROWN 15c — DIVISION & ASHLAND — 1:30 to 6:30-25c after 6:30 — William Haines, Madge Evans—"FAST LIFE"

IRVING 15c — IRVING at CRAWFORD — Adults 15c to 6:30 — Lee Tracy, Lupe Velez—"Half Naked Truth"

ALAMO — 3839 Chicago Ave.-15c to 6:30 — David Manners, Boris Karloff—"THE MUMMY"

LOGAN 15c — Milwaukee at Sawyer — to 6:30 — William Haines—"FAST LIFE"

PORTAGE 15c — 4050 MILWAUKEE — 1:30-6:30—25c After — JACK OAKIE—"UPTOWN NEW YORK"

PARK RIDGE

PICKWICK 20c — 1:30 to 6:30 P. M. — RONALD COLMAN, PHYLLISS HARRY, KAY FRANCIS "CYNARA" — Extra! CLARK & McCULLOUGH Comedy Riot

MAYWOOD

LIDO — 5th Ave. & Washington Blvd. — Comedy, "Jitters the Butler." — Carole Lombard, Clark Gable, "NO MAN OF HER OWN"

FOREST PARK

FOREST — MADISON ST. AT DES PLAINES AVE. — Ronald Colman—"CYNARA" — Comedy and Screen Snap Shots

LA GRANGE

LA GRANGE — 25c 1:30-6:30, 35c to Closing — RONALD COLMAN — KAY FRANCIS IN "CYNARA"

BERWYN

BERWYN — 25c 1:30-6:30 — 6404 W. 22d — Carole Lombard, "NO MAN OF HER OWN"

MOTION PICTURES SOUTH

A SCOOP! — TOMORROW NIGHT 8 P. M. — Warner Bros. AVALON 79th at Stony — ALL IN PERSON ON OUR STAGE! — Jack Dempsey, Belle Davis, Laura La Plante, Leo Carrillo, Tom Mix, Glenda Farrell, Preston Foster, Lyle Talbot, Eleanor Holm, Geo. E. Stone, Claire Dodd, Helen Vinson — In Addition to Hollywood's 12 Most Gorgeous Chorus Girls 12 — And "Times" Star Double Contestants

WARNER THEATRES FREE PARKING

AVALON — 79th at Stony — 25c Until 6:30 — 40c After 6:30 — "NO OTHER WOMAN" — Irene Dunne—Star of "Back Street"

79th at Halsted CAPITOL — 25c Until 6:30 — 40c After 6:30 — RUTH CHATTERTON in "FRISCO JENNY"

HIGHLAND — 79th-Ashland — GROVE — 76th-Cottage — JEFFERY — 71st-Jeffery — 20c Until 6:30 — 30c After 6:30 — Ann Harding Leslie Howard "ANIMAL KINGDOM"

SHORE — 75th-Kingston — OAKLAND — Oakwood-Drexel — FROLIC — 55th-Ellis — LEXINGTON — 1162 E. 63rd — 15c Until 6:30 — 25c After 6:30 — CLARK GABLE — Carole Lombard "NO MAN OF HER OWN"

STRATFORD 20c — 63rd-Halsted — 1:30 to 6:30, 30c Nite — Edmund Lowe, Jas. Gleason, "Devil is Driving"

W. ENGL'W'D 20c — 63rd-Ashland — to 6:30, 30c Nite — Spencer Tracy, Marian Nixon, "Face in the Sky"

SHAKESPEARE — 63rd & Ellis — Matinee Daily — Lloyd Hamilton comedy — William Powell, Joan Blondell, "Lawyer Man"

PICCADILLY — 51ST AND BLACKSTONE — LAST FEATURE 10:30 — 40c EVERY NIGHT — IRENE DUNNE — CHARLES BICKFORD, ERIC LINDEN — "NO OTHER WOMAN"

MARYLAND — 63d & Maryland — 20c—1:30 to 6:30 — Ramon Novarro, Helen Hayes — "SON-DAUGHTER" — and Baron Munchausen

TOWER — 63d and Blackstone — 25c—1:30 to 6:30 P. M. — RUTH CHATTERTON — "Frisco Jenny"

JACKSON PARK — Ronald Colman — Kay Francis — "CYNARA"

COMMERCIAL 20c — 9150 Commercial — 11:30 to 6:30 — Lee Tracy "HALF NAKED TRUTH" — Lupe Velez

MIDWEST 25c — 35TH-ARCHER — 5:45 TO 6:30 — Ed. Lowe, J. Gleason, "The Devil is Driving" — Marie Dressler, Polly Moran, "Dangerous Females"

CHELTEN — 79TH & EXCHANGE — Andy Clyde Comedy — Wm. Haines, Madge Evans—"FAST LIFE"

COLONY — 50TH & KEDZIE — Clark & McCullough Comic — Carole Lombard, Clark Gable, "No Man of Her Own"

HIGHWAY — 63D & WESTERN — Clark and McCullough Comic — Carole Lombard, Clark Gable, "No Man of Her Own"

MARQUETTE — 63D & KEDZIE — Matinee Daily — Lupe Velez, Lee Tracy—"Half Naked Truth"

DREXEL 15c — 858 E. 63D — 1:30-6:30—20c After — WM. HAINES, Cliff Edwards, "FAST LIFE"

RAMOVA 20c — 37TH & HALSTED — Matinee 1:30 to 6:30 — Edmund Lowe—"DEVIL IS DRIVING"

AUSTIN

SYMPHONY 15c — 4807 CHICAGO — till 6:30—25c Night — Matinee Daily—William Powell-Joan Blondell "Lawyer Man"—Our Gang Comedy

IRIS 15c — 5743-47 Chicago Ave. Mat. Daily 1:30 to 6:30, Eve. 25c — William Haines "FAST LIFE"

MOTION PICTURES MISCELLANEOUS

BALABAN & KATZ

UPTOWN — Broadway at Lawrence — 30c—1:30-6:30, Adults only. — Norma SHEARER, Clark GABLE — "STRANGE INTERLUDE"

TIVOLI — Cottage Grove at 63d — 30c—1:30-6:30, Adults only. — Norma SHEARER, Clark GABLE — "STRANGE INTERLUDE"

SOUTHTOWN — 63d East of Halsted — 30c—1:30-6:30. Free Parking — "SECOND-HAND WIFE" and laughs—BURNS & HARDY, LAUREL & HARDY comedies

RIVIERA — Broadway at Lawrence — 25c—1:30 to 6:30, Adults only. — RUTH CHATTERTON "FRISCO JENNY"

HARDING — Milwaukee at Kimball — 25c—1:30 to 6:30 p. m. — Helen HAYES — Gary COOPER — "FAREWELL TO ARMS"

NORTH

SHERIDAN 20c — Sheridan at Irv. Pk. Until 6:30 — Ramon Novarro, Helen Hayes—"SON-DAUGHTER"

VOGUE 15c — 3810 Broadway — Matinee—25c Night — Kay Francis, Ronald Colman—"CYNARA"

CENTER 15c — Lincoln-Irving — Matinee—25c Night — Clark Gable, Carole Lombard—"No Man of Her Own"

DEVON 15c — 6225 Broadway — Matinee—25c Night — Clark Gable, Carole Lombard—"No Man of Her Own"

"400" 15c — 6746 Sheridan Rd. — Matinee—20c Night — Geo. Raft, Nancy Carroll—"UNDER COVER MAN"

DAVIS 15c — 4014 Lincoln Ave. — Matinee—25c Night — Kay Francis, Ronald Colman—"CYNARA"

BIOGRAPH 15c — 2433 Lincoln Ave. — Matinee—25c Night — Clark Gable, Carole Lombard—"No Man of Her Own"

KEYSTONE 15c — 3912 Sheridan Road — Matinee—20c Night — Wm. Haines, Madge Evans—"FAST LIFE"

BUCKIN'M 15c — 3919 N. Clark St. — Matinee—25c Night — Clark Gable, Carole Lombard, "No Man of Her Own"

NORSHORE — How'd-Clark. 20c to 6:30 — "Animal Kingdom" & Baron Munchausen

NORTOWN 25c — Western-Devon — 1:30 to 6:30 — Gary Cooper Helen Hayes "Farewell to Arms"

CENTURY — Clark-Div.—25c 1:30-6:30 — GARY COOPER, "A FAREWELL TO ARMS" — HELEN HAYES

PANTHEON 20c — Sheridan Wilson — 1:30-6:30, A. Hard's — L. Howard, 'Animal Kingdom'—Baron Munchausen

BELMONT — Line. Ash.—20c—1:30-6:30 — "Son—Daughter" & Baron Munchausen — Helen Hayes, R. Novarro

COVENT 15c — 3653 N. Clark — 1:30-6:30; 25c After — CAROLE LOMBARD, "Virtue." Adults Only

ADELPHI 15c — TILL 6:30 P. M. — 20c Thereafter — Children, 10c — 7074 N. CLARK — Cont. from 2:00 — Warren William, Lili Damita, Glenda Farrell, Harry Albright — "THE MATCH KING" — Tomorrow Return Showing "Washington Merry Go Round"

WINDSOR 20c — 1225 N. CLARK ST. — 1:30 to 6:30 P. M. — Leslie Howard, Ann Harding — "ANIMAL KINGDOM" — Marie Dressler, Polly Moran—"Dangerous Females"

HOWARD 15c — HOWARD ST. "L" — Matinee, 25c Eve. — Ronald Colman, Kay Francis — "CYNARA"

RIDGE — DEVON AT CLARK — Mat. 15c to 6:30 — William Haines — "FAST LIFE" — Madge Evans

LINCOLN 15c — 3134 Lincoln Ave. — to 6:30 20c after — Joel M'Crea—"THE SPORT PADDLE"

DE LUXE 15c — 1161 WILSON — Matinee 1:30 to 6:30 P. M. — Lee Tracy, Lupe Velez, "Half Naked Truth"

LAKE SHORE — 3175 Broadway—Eve. 25c — Comedy-News-Acts — Sylvia Sidney—"MADAME BUTTERFLY"

BRYN MAWR — 1125 BRYN MAWR — Last Times — James Dunn, El Brendel, "Handle With Care"

OAK PARK

LAMAR 20c — Marion at Lake St. — Matinee, 30c Night — C. Lombard, C. Gable—"No Man of Her Own"

Subscribe for The Tribune

Explain Trips of Miss Atkin to Evanston

Popular Junior Leaguer Is Sitting for Portrait.

[Continued from page 15, column 8.]

does so beautifully, and Miss Peterkin is working hard to finish a figure as well as a new animal group.

It is no wonder that Mrs. Duncan Hodges, who was Sarah Brewster before her marriage, does oil paintings and crayon drawings, for she was brought up in an atmosphere of art appreciation. There isn't a more notable private collection of paintings in town than that of her parents, the Walter S. Brewsters.

Mrs. Franklin G. Clement to Show Charcoal Sketches.

Mrs. Franklin G. Clement has some new charcoal sketches and pen and ink drawings for the Junior league exhibit and Miss Harriet Borland will show the originals of the ten maps that illustrate the new book she and her sister, Beatrice, have written, "Passports for Asia." Mrs. Frederic Clay Bartlett Jr., who devotes every one of her spare minutes to painting, will show some new water colors.

If needlework were allowed nine chances out of ten Miss Margaret Quan would take a prize on the "petit point" cigaret case she is doing, with the family coat of arms worked into the design. But since this kind of art is barred from the exhibit Miss Quan is choosing instead two heads, one in pencil and one in colored chalk. "They're terribly amateurish," she says, but her friends say otherwise.

One of the most interesting entries promises to be the photographs Mrs. Norman Pritchard took on a hunting trip with her husband at Christmas time down around the delta of the Mississippi.

Alice Means' Engagemen Is Announced in Boston.

An engagement announcement of interest to Chicago society was made in Boston yesterday. It is that of Miss Alice Means, eldest daughter of Mr. and Mrs. Robert Whitman Means of Brookline and Boston, to Harold Palmer Mills Jr., son of Mr. and Mrs. Harold Palmer Mills of New York. Miss Means is the granddaughter of Mrs. William H. Hubbard of Chicago and Lake Forest and was entertained extensively when she visited Mrs. Hubbard here last winter. She is a lovely girl and very pretty, with reddish gold hair. She made her debut in the season of 1930-'31 and is a member of the Vincent club and the Junior League.

For two days society has been excited over the rumored visit of the handsome young Earl of Warwick and now the disappointing news comes that he is boarding a plane this morning at Palm Beach and flying directly across the continent to Hollywood. Lord Warwick, as the guest the last few days of Charles R. Munn, met Mrs. Frederic McLaughlin, who has also been a guest at Mr. Munn's Palm Beach home, and Mrs. McLaughlin tried to persuade him that he shouldn't fly west without a stopover in Chicago, but to no avail.

There isn't a possibility of the young nobleman coming back this way, either, for he's on a trip around the world.

Today Miss Barbara Graf is to be hostess at a luncheon and bridge for Miss Suzanne Morris, one of this winter's debutantes at the Woodlawn avenue home of her parents, the Robert J. Grafs.

Mrs. George Shepard Chappell Jr., the former Caroline Smith, is giving a linen shower Thursday afternoon for Miss Constance Hasler, who is soon to marry John McLaren Simpson.

Yesterday afternoon a gay group of friends dropped in on Miss Nelle Offut at her Elm street house, to say "many happy returns of the day." Miss Offut was celebrating her 21st birthday.

Miss Winston Hostess to Pine Manor Alumnae.

Miss Virginia Winston of Evanston is to be hostess this afternoon to the Chicago and North Shore alumnae of Pine Manor Junior college. The party is prompted by the arrival in town of Miss Hetty Shepherd Wheeler, dean of the college.

The Lighthouse Volunteer Aids are having an exhibit every day this week from 12 to 2:30 at Grayling's restaurant, and the things they are showing are the wooden toys the blind men make at the Lighthouse—animals on wheels, trains, dolls, doll houses, and favors. Every day two of the aids are to be present to explain the work the blind do. Some of the hostesses will be Miss Mary Fortune, Miss Jane Fortune, Miss Ann Elizabeth Walsh, Miss Ann Small, Miss Wilma Hetzel, Mrs. Robert M. Hoffman Jr., Mrs. John S. Jennings, president of the aids, Mrs. R. Hampton Ripley and Mrs. Wilbur C. Smith.

Laflin to Tell About La Gonave's White King.

Louis E. Laflin Jr., will relate some of his experiences hobnobbing with Faustin Wirkus, the white king of La Gonave, when he speaks to the Matrix club this evening in the clubrooms at 75 East Wacker drive. He has also been asked to tell about his work as a playwright with the Princeton Triangle club, since the Matrix society is composed of promising young literary lights. Mrs. Laflin will attend the meeting with Mr. Laflin.

Three north side households are rejoicing over the arrival of three little girls who will debutantes of about 1950. The J. Allen Newtons of 210 East Pearson street, are the parents of a tiny daughter born last Friday at St. Luke's hospital. She has already been named Patricia Lucy, after her maternal grandfather, Patrick J. Lucey at 70 Cedar street. Mrs. Newton is the former Gertrude Lucey. On the paternal side Baby Patricia Lucy is the granddaughter of Robert Crittenden Newton of 64 East Cedar street, and the great granddaughter of the late William P. Rend, a pioneer Chicagoan. The Newtons little son, J. Allen Jr., is just 20 months old.

At the same address as the Newtons, the Macauley Carters [Mrs. Carter was Miss Patricia Schmidt] are announcing the birth of Miss Irene Ann Carter on Friday at the Presbyterian hospital. The little girl bears the name of her aunt, Mrs. Owen A. West, who was Miss Irene Schmidt.

The third little girl is Anne Winthrop Boyd, daughter of the Douglas Boyds of Highland Park. Mrs. Boyd before her marriage was Marian Taylor, daughter of Mr. and Mrs. Samuel Gale Taylor.

Baby Susanne Shaw used her party manners Saturday afternoon when she was christened by the Rev. Duncan Browne in the living room of her parents' apartment, the John Irving Shaws, at 1442 Lake Shore drive. Only the immediate families came for the ceremony and tea afterward. Mrs. Shaw is the former Barbara King, daughter of the Charles Garfield Kings.

Kenwood Club to Hold Fashion Show Downtown.

Encouraged by their success in former years, the hard working and enthusiastic young matrons who compose the membership of the Kenwood Social Service club, are announcing that they will hold their annual fashion show downtown for the first time this year, at the Congress hotel. The date is April 19.

Dr. and Mrs. Fay-Cooper Cole are to entertain the geologist and historian, Robert Shippee, at dinner at the Cliff Dwellers tomorrow evening, preceding his lecture before the Geographic society at Orchestra hall. Mr. Shippee is to tell about the eight months he spent in aerial exploration in Peru. Guests at the Coles' dinner will be Mr. and Mrs. Herbert E. Bradley, Dr. and Mrs. Nathan S. Davis III., Dr. and Mrs. Wilfred H. Osgood, Mr and Mrs. Joseph S. Rice, and Mr. and Mrs. Lee Mitsenberg.

Because of her extended honeymoon abroad, Mrs. Malcolm S. Henderson's position as chairman of the junior members of the Alliance Francaise has been filled by Miss Marjorie Goodman, daughter of Mrs. James M. Hopkins. Every one is delighted that she has been chosen, for she speaks French well and is very charming and gracious.

With Mrs. Joseph M. Cudahy sunning in Palm Beach, and Mrs. Frederic W. Upham on her way to the West Indies, Mrs. Arthur B. Slade is putting in most of her waking hours at the office of the Friends of Music. She may well be called the "manager," for she has all of the departments working for Chicago's temple of music under her direction.

Mrs. Clyde M. Carr sailed Saturday on the Majestic to be abroad for an indefinite stay. On the same boat with her is John Masefield, poet laureate of England.

Edna Doering Off Today for Two Weeks in Florida.

Miss Edna Doering, daughter of Mr. and Mrs. Edmund J. Doering Jr., is leaving today to spend the next fortnight with Mrs. Frederick C. Thwaits of Milwaukee at Mrs. Thwaits' house at Daytona Beach, Fla. On her return Miss Doering will stop for a day or two with her sisters, Miss Nancy Doering, who is a pupil at Miss Weaver's school in New York. She is due back in Chicago the 25th.

Miss Eleanor McCormick, daughter of Mrs. Robert H. McCormick, and Miss Dorothy Ranney, daughter of the George A. Ranneys, left yesterday for Miami Beach to visit the Conway Olmsteds.

Mrs. Charles Bromwell left last week to spend the remainder of the winter in Colorado Springs. She will be here again in May for a short visit with her son and daughter-law, the M. Scott Bromwells of Lake Forest, before she sails back to England.

The Tuftin musical anticipated weekly by Evanston society is to be held this time on Thursday rather than Wednesday morning at the Cradle, 2039 Ridge avenue, Evanston. The artists will be Miss Helen Abbott Byfield, soprano, and Miss Harriet Flower, cellist.

Paris Borrows Old Fashioned Calico Designs for Metal Threaded Silks

BY BETTINA BEDWELL.

PARIS.—[Special.]—The peasant velvets of winter are responsible for the new calico printed lames and silks for spring. Women still like something rustic for their grand moments, and so the designs from kitchen aprons and mother hubbards are transferred to luxurious gold threaded silks and made into spring evening dresses and wraps.

The Lyolene ensemble in our sketch today is made of this new material, woven of gold and green metal and silk into a tiny sprigged print identical with the familiar design of calico. Mme. Lyolene contrives to carry the rustic idea of the material into the cut of the jacket, which is shown on the large figure. This jacket has a low, boat shaped neckline just like a dress, and its big sleeves look as if they were rolled up above the elbows in preparation for an assault on the dinner dishes. It buttons up the front on buttons of Chinese jade and is fitted at the under arm seams.

The dress, made of the same material, has elbow length sleeves like the jacket and the same neckline. The bodice is fitted and shirred at the sides of the waistline. It is cut in one with the panels down the front and back of the skirt, while at the sides the gores are made circular, which gives lots of width to the skirt.

[Copyright: 1933: By The Chicago Tribune.]

Three Authors in Chicago; 2 Will Lecture

BY FANNY BUTCHER.

London, Paris, New York . . . Chicago was graced yesterday by leading literary men from each of those cultural capitals, by Philip Guedalla from London, by Maurice Sachs from Paris, and by Christopher Morley from New York. . . . That's because we're on the main line to Hollywood! Though not exactly, for Mr. Guedalla and Mr. Sachs are here to lecture.

Philip Guedalla—and the very nicest wife any literary man ever had—hasn't been here since 1927 when the lake front he saw from his hotel window was a modernistic landscape composed mostly of tin cans, and both he and his wife were lyric about the phoenix which had risen from its literal ashes. They kept exclaiming as we walked back from luncheon at the Drake hotel, "But this IS the most beautiful modern city in the world."

They are travelers, the Guedallas, and connoisseurs of cities. "Argentine Tango," his latest book, proves that. "The Second Empire," which is the modern classic on that period and "Palmerston" are two of the most important books in their fields. "What are you doing now," I asked him, "biography or history?"

"I'm half way through editing the letters exchanged between Gladstone and Queen Victoria. There will be two volumes, which I shall call 'Queen Victoria and Mr. Gladstone,' and I am writing almost as much as I am editing. That relationship began, you know, as a sort of intellectual honeymoon, but it developed into one of the best battles of the generation when Gladstone tried to get her mind off Disraeli, who vamped her politically more successfully than Gladstone had ever been able to do, and tried to make her work harder at being a queen. Many of her early letters to Gladstone have never been published. No, I shan't do another book about America." . . . His "Conquistador" was grand harpooning of some of our favorite national whales.

We were trying to decide whether fiction was in a specially low way lately or whether with the death of the great figures in English literature it only seemed that way. "Wells," said Mr. Guedalla, "once told me that if he had to do his early work over again he would never have put it in novel form. But in his day when you wanted to discuss an economic fact you had to make human beings the clothes horses upon which such facts were hung. Nowadays literature needn't all be fiction."

Mr. Guedalla will lecture in Oak Park tomorrow.

Christopher Morley is journeying toward Hollywood by lecture stages. Years do not stale HIS infinite variety of wit, though so far as years go his add up only to 42. He took great pains to write out for me the title and publisher of a book by our next secretary of the treasury, William H. Woodin, to prove to me that the country is going literary politically. [It's "Raggedy Ann's Sunny Songs" by Johnny Gruelle, with music by William H. Woodin, published by Miller Music company.] That was apropos of my asking his traveling companion, Francis Henry, sales manager of the Doubleday Doran Publishing company, who are doing the Dolly Gann book, how come his firm didn't have a book from the Roosevelt pen, since several are docketed for the next few weeks.

Nellie Sees Herself Home; Escort Quits

Modern Young Man Lacks Energy, It Seems.

BY DORIS BLAKE.

Seeing Nellie home isn't the popular theme it used to be, we take it.

"Blue Eyes" and "Worried" and "Anxious" and other girls tell of being asked to see themselves home, once the dance or show is over! It's a long way home, of course, which is why the boys like to back out.

As "Megs" tells it, she's very much in love. Doesn't want to lose the boy, who takes her out frequently. But he never takes her home. Just puts her on a street car and says "Good-night, girlie, I'll see you soon!" "Megs" spoke to the boy about this lapse in the gentleman's code and he replied, "Well, if I take you home I'll have to come back alone."

Modern—if you take it that way! But who, among the young women, wants to be that modern?

Personally, we're all for making the boy put himself out a bit. From our post of observation we see that it is not well, even in this day and age, to let boys off too lightly. A little sacrifice of personal comfort won't hurt these young men. If they are in training for future good husbandship it's well not to be too lenient. The unwilling husband is no prize package in matrimony.

There will be times when you'll want him to go out of his way for you. But you can't expect him to turn into this sort of husband after the sweetheart training he's now enjoying. But mostly we base our protest on the time worn fact that men appreciate girls most who call on them for some sacrifice.

Of course, no generalization applies to all cases. We are referring only to the casual young man who could easily see that a girl gets to her door safely. There are circumstances where it would mean the young man's arrival at his own doorstep with the milkman. In this event a girl might compromise on the trip home unescorted once in a while. Even so, the idea of a girl traveling home alone late at night is not pleasant.

But this growing crop of young men who seem to think they've done enough for the girl when they've put her on a street car should meet with discouragement pronto if for no other reason than to teach said young men that we have to pay for our pleasure, and a little personal discomfort is the least of tolls.

Illinois Colleges to Hold Annual Conference Today

Administrative officers from 30 Illinois colleges and universities will meet today at De Paul university for the 29th annual convention of the Federation of Illinois Colleges. The Very Rev. J. W. R. Maguire, president of St. Viator college, will open the meeting, and Prof. S. C. Ratcliffe of Illinois Wesleyan university will deliver the first speech. At the annual banquet tonight at the Chicago Woman's club the Rev. Michael J. O'Connell, C. M., vice president of De Paul, will preside as toastmaster.

Engaged

MISS DOROTHY DAVIS
[Carlos Photo.]

Announcement has been made of the engagement of Miss Dorothy Helen Davis, daughter of Capt. and Guy Davis of Evanston, to Ensign Robert Lee Moore Jr., U. S. Navy. The wedding will take place early in March at Christ church, Coronado, Cal., after which the bridal couple will sail for Honolulu, where Ensign Moore has been ordered for duty. Capt. Davis is commandant of the naval R. O. T. C. at Northwestern university.

PILE SUFFERERS LIVE IN SHADOW OF THE KNIFE!

If you want to be rid of the torment of piles without an operation, throw away your laxative drugs. Generally it is abuse and neglect of your bowels that causes bleeding, itching, aching piles in the first place, and as long as you continue to irritate the delicate membrane with laxatives you are living in the very shadow of the surgeon's knife.

Start Cream of Nujol treatment instead, stop the irritation and take the first step toward the relief of pile suffering.

This new form of Nujol is specially suited to sufferers from piles. It soothes and heals the delicate bowel membranes and makes you as regular as clockwork without any interference with your work or play.

It is delicious to take, and will cost you only a few cents a day. Buy it at any drug counter.

Start the new harmless Cream of Nujol treatment at once. Give it a real test. Stop at your druggist's and get a bottle tonight.

TRULY ROYAL DRAMA!

Electrifying as only THE FIRST FAMILY OF STAGE and SCREEN could make it!

John Ethel Lionel

BARRYMORE

RASPUTIN and the EMPRESS

PRICES Mats. 50c, 75c Eves. 50c, 75c, $1 & Few Select Seats $1.50

APOLLO RANDOLPH AT CLARK

TWICE DAILY—2:45 8:45

"A triumph of creative vitality"

Pageant

By G. B. Lancaster

Second Large Printing

A CENTURY NOVEL $2.50

How to Banish The Penalty of GRAY HAIR

Simple Home Method Used by Thousands

Take a small quantity of Nourishine, apply to scalp just like you would a tonic. The grayness disappears gradually as if by magic! Your closest friends cannot detect what you are doing. This inexpensive method produces certain uniform results. The one liquid imparts any color. The tonic-like qualities of Nourishine cleanses the scalp and removes dandruff. Nourishine cannot injure the hair . . . on the contrary it is beneficial. Try this inexpensive method. $1.25 per bottle at good dealers.

For better results use Nourishine Shampoo. Contains no acids that hinder the action of Nourishine. Price 50c.

Write for our free booklet, "Care of the Hair."

Nourishine Manufacturing Co.
239 So. Broadway
Los Angeles

NOURISHINE

Scarf Neckline, Wrapped Over Closing Smart Details of Youthful Spring Coat

WOMAN'S OR MISS' COAT.

This smart sports type coat has a scarf neckline that is becoming and girlish. Slimness is emphasized by the wrapped over treatment and the figure is given graceful height. Carrot red angora finished woolen with metal button trim or a gray rough silk crepe are both smart for spring.

The pattern, No. 3394, comes in sizes 14, 16, 18, and 20 years, and 36, 38, and 40 inches bust measure. Size 16 requires 3¼ yards of 54-inch material with 3 yards of 39-inch lining.

Order Blank for Clotilde Pattern

CLOTILDE PATTERNS,
CHICAGO TRIBUNE, P. O. BOX 537,
Grand Central Station, New York City.

Inclosed find $..... Please send me the Clotilde patterns listed below:

Pattern No.....Size.....Price.....

3394.....

Name.....

Number and Street.....

City.....

State.....

How to Order Clotilde Patterns.

Write your name and address plainly on dotted lines, giving number and size of such patterns as you want. Inclose 10 cents in stamps or coin [coin preferred; wrap it carefully] for each number, and address your order to Clotilde Patterns, CHICAGO TRIBUNE, P. O. Box 537, Grand Central station, New York City.

The spring number of the Chicago Tribune Book of Clotilde Fashions is available for 15 cents a copy. If a pattern is ordered at the same time, the price is only 10 cents. Address Clotilde Patterns, Chicago Tribune, P. O. Box 537, Grand Central Station, New York City. Or call at the Tribune Public Service Office, 1 South Dearborn.

3394

Midwest Adds Two More to Good Film Bets

BY GEORGE SHAFFER.

[Chicago Tribune Press Service.]

Hollywood, Cal., Feb. 26.—Two radiant midwest newcomers to the screen fold have been rewarded for their dimples, their curves, their intelligence and their aptitude in picking up screen technique by long term option period contracts. The beaming pair are Margaret McConnell, Chicago and Kawanna, Ind., "Magazine Cigaret Ad Girl," who gets her contract from MGM, and Verna Hillie, natural golden haired blonde from Detroit, who goes on the permanent players' list at Paramount.

Miss McConnell recently accepted a round trip ticket from MGM to come from Chicago and take a gamble on her screen tests turning out to the studio's satisfaction. The tests were more than satisfactory and she will get her first part in a couple of weeks. "I guess they weren't very optimistic at first," Miss McConnell says, "because of the round trip ticket. Now I feel so relieved."

Miss Hillie, whose hair is of such texture and hue and whose complexion is so creamy that visitors at Paramount generally greet her first with: "Why the camera really doesn't do you full justice." She finished "Under the Tonto Rim" last week, and studio officials thrust a long term contract under her eyes as soon as they looked at the final rushes. She had appeared in only one prior film, the ingénue lead in "Hell Bent for Heaven."

Miss Hillie recently received a letter from a Mrs. Meckie in Abbo, Finland, the city from which her father emigrated to America, asking if the actress' father was not Mrs. Meckie's long lost brother. It seems the name Meckie means "hilly" and the Finnish woman had seen a newspaper picture of Verna and thought her likeness resembled the missing brother. The father, Edward Werner Hillie who works in the Detroit Ford factory, was not the brother, however.

The tests of Philip Merivale for the part selected for him did not turn out as the studio had anticipated they would. Although Merivale has a contract with the Fox plant, there may be some difficulty in finding a rôle for him. He may be one of those cases where the camera mistreats an actor who has made a fine showing on the stage.

MINUTE MYSTERY

CAN YOU SOLVE IT?

BY H. A. RIDLEY

[Copyright: 1933: By The Chicago Tribune.]

Dr. Fordney is professor of criminology at a famous university. His advice is often sought by the police of many cities when confronted with particularly baffling cases. This problem has been taken from his case-book covering hundreds of criminal investigations.

Try your wits on it! It takes but ONE MINUTE to read! Every fact and every clew necessary to its solution are in the story itself—and there is only one answer. How good a detective are you?

DEATH SAILS IN.

Picking up the automatic pistol from beside the dead body of Winston Donnelley Prof. Fordney casually released the safety and examined the barrel for fingerprints. Two hours before, Donnelley, in the deepening twilight of late summer, had steered his yacht into Belmont harbor. The club was deserted.

"Well, professor, if Donnelley bumped himself off, his fingerprints will be on the gun," remarked Sergt. Reynolds emphatically noting one superficial head wound and the small hole in the temple.

"You see, son, the dead man's wearing gloves."

"They could be a plant, you know," ventured the sergeant.

"Yes . . . yes . . . that's right!"

Donnelley had dismissed his crew after anchoring and Doris Girton, his guest, bade him goodnight, then swam to the clubhouse for a last bit of exercise. She insisted, though unable to prove her alibi because no one was there, that she hurriedly dressed and walked briskly home. Donnelley intended remaining on board all night.

Samuel Jones, prominent broker, out strolling along the shore with his sealyhams, had heard two shots from the direction of Donnelley's boat and had phoned the police.

"I say, professor, he couldn't have shot himself twice," exclaimed Reynolds. "It MUST be murder!"

"Yes, he could—the first wasn't fatal but the second was. However, sergeant, observe this cabin more closely. See those damp impressions in the thick pile of the rug and the . . ."

"I got you. Of course it's murder!"

HOW DID THEY KNOW IT WAS MURDER AND NOT SUICIDE?

[See solution on page 27.]

OCEAN STEAMSHIP MOVEMENTS.

Arrived.	At.	From.
Augustus	Naples	New York
Carinthia	Sydney	New York
Columbus	Beirut	New York
Rex	Genoa	New York
Statendam	Malta	New York
Sailed.	**From.**	**For.**
Adriatic	Liverpool	New York
Amer. Farmer	London	New York
Samaria	Havre	New York
Westernland	Southampton	New York
Conte Grande	Havana	New York

HOW TO GET WHITER TEETH from the toothpaste you use

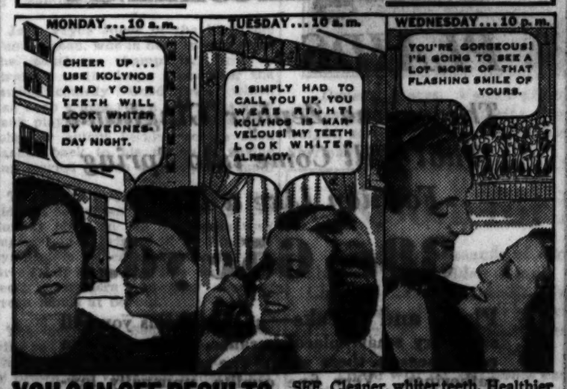
MONDAY... 10 a.m.
CHEER UP... USE KOLYNOS AND YOUR TEETH WILL LOOK WHITER BY WEDNESDAY NIGHT.
TUESDAY... 10 a.m.
I SIMPLY HAD TO CALL YOU UP, YOU WERE RIGHT! KOLYNOS IS MARVELOUS! MY TEETH LOOK WHITER ALREADY.
WEDNESDAY... 10 p.m.
YOU'RE GORGEOUS! I'M GOING TO SEE A LOT MORE OF THAT FLASHING SMILE OF YOURS.

YOU CAN SEE RESULTS

START brushing your teeth with Kolynos. In just a few days they'll look whiter—shades whiter. They'll feel much cleaner. Here's the reason: Kolynos does what ordinary toothpaste can't do. As it cleans up ugly stain and tarnish—it foams into every tiny crevice and kills millions of germs that are the known cause of most tooth and gum troubles. Thus Kolynos gives RESULTS YOU CAN SEE. Cleaner, whiter teeth. Healthier looking gums. Give up incompetent ways of brushing and start using the Kolynos technique—a half-inch of this remarkable dental cream on a dry brush twice a day. It's the better, quicker way to cleaner, whiter teeth.

KOLYNOS DENTAL CREAM

Four Little Vitamins Will Aid You on Road to Health

BY ANTOINETTE DONNELLY.

What do you know about vitamins? You should know more. So should we all. You're hearing so much today about vitamin D, for instance. That it is the great teeth preserver and body builder. That without it, you're not half the bright and beautiful girl you ought to be!

Come now, my sisters, and tell exactly what you know about vitamin D! In what foods is it most likely to be found? In what foods, for that matter, do you look for vitamin A or B or C, equally serious vitamins in this business of looking well through food intake?

Let's take this vitamin D that's getting most publicity right now. You find it in butter, cod liver oil, cream; in egg yolk and in liver and salmon and milk. So, if your body needs more calcium and phosphorous content, more blood, better growth—don't be afraid to partake heartily of these named foods.

In addition, and intricately included in your vitamin D supply is a full daily quota of fresh air and sunshine; sunshine and more sunshine. Vitamin D is present in certain licensed products, certain bread, yeast, certain cereals and strained vegetables, tomato juice and milk. But it is enough for you to remember that milk and butter, cream, egg yolk and liver give you vitamin D.

Vitamin C is another chemical food composition that contributes to good teeth and general health. It is to be found in fruits such as bananas, grapefruit, lemons, oranges, strawberries. And in such vegetables as tomatoes, turnips, potatoes and raw leaf vegetables.

Vitamin B, recommended for the one with loss of appetite and poor digestion and nerve disorders is found in grapefruit, lemons, milk, oranges, whole grains, peas and beans, in milk and nuts and almost all fruits and vegetables.

Vitamin A, a general body builder, is found in a number of the above named foods such as milk, butter, cheese, cream, green vegetables, liver, tomatoes and bananas.

Honor Gatti-Casazza on 25th Anniversary with Metropolitan

New York, Feb. 26.—(AP)—The Metropolitan opera celebrated with grandeur and burlesque tonight its twenty-fifth season under the directorship of Giulio Gatti-Casazza.

The compeers of grand opera today and yesterday were there, in a tribute to the massive, gray-bearded impresario.

Galli-Curci, the coloratura, came back to participate. She sat beside Alma Gluck. Olive Fremstad was there, too.

In his box in the grand tier Gatti held court.

Nearby sat Arturo Toscanini, the conductor of the New York Philharmonic-Symphony.

Gatti came to the "golden horseshoe" twenty-five years ago from La Scala in Milan. The opening opera that season was Aida, and Toscanini conducted the performance.

The queen of them all was there, in the first row, Marcella Sembrich, now 75. She came to the "Met" twenty-five years before Gatti.

The first half of the party was given over to excerpts from operas, with nearly all the staff taking part.

PROGRESSO©
Gorgeous Permanent Waves

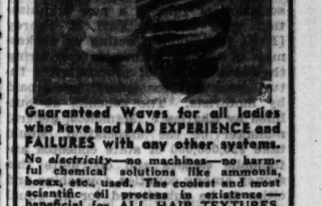

Guaranteed Waves for all ladies who have had BAD EXPERIENCE and FAILURES with any other systems.

No electricity—no machines—no harmful chemical solutions like ammonia, borax, etc. used. The coolest and most scientific oil process in existence—beneficial for ALL HAIR TEXTURES.

"Personality" Haircuts and Finger Waves. Authorities on Hair Dyeing and Bleaching

Madame May

Famed for Permanents
17 N. STATE ST., SUITE 1218
STEVENS BUILDING
Telephone Randolph 1527

Charge purchases made today and Tuesday, Feb. 27 and 28 will be entered in the March statement, payable April 1

All-Silk Lingerie

All New! Bias Cut! Regular $1.39 Quality!

$1.09

Slips! Chemises! Dance Sets! Panties! All generously sized! All trimmed with dainty, lovely laces. Slips and chemises in sizes 34 to 42. Panties in sizes 19 and 21. Dance Sets, sizes 32, 34, 36.

DAVIS—THIRD FLOOR—NORTH.

THE DAVIS COMPANY
State, Jackson, Van Buren
Telephone: Wabash 9800
The Store of Service, Quality and Low Prices.

AT THE FIRST SNEEZE

Mistol NIGHT and MORNING and Essence of Mistol it's new! ON YOUR HANDKERCHIEF AND PILLOW

New 2 Way Mistol Treatment for Colds

AMUSEMENTS.

HARRIS Evs. 50c-2.20; Mats. Every Wed.-Sat. 50c-1.65 Night
LIMITED ENGAGEMENT
THE ORIGINAL AND WORLD FAMOUS
Abbey Theatre Players
Direct from Abbey Theatre, Dublin, Ireland
Tonight—"THE FAR-OFF HILLS"
Tomorrow Night—"JUNO AND THE PAYCOCK"

BLACKSTONE TONIGHT HAR. 6800
The Bride Retires
Edna Hibbard
Mrs. Jacques Martin
Enid Markey
A FARCE COMEDY BY HENRY BARON
Evgs. 50c-2.00. Mats. Wed. & Sat. 50c-1.50

Leonard Doyle Offers Loop's Loudest Laffs
THE ROSS 'Family Upstairs'
Mats. Wed., Sat., 2:30, 50c-$1. Nites, 8:30, 50c-$2
CORT CENT. 0019 5TH WEEK USE SURFACE LINES

AMUSEMENTS.

GRAND OPERA HOUSE Sat. Nite, Mar. 4
A New Musical Comedy
THE RED ROBIN
Melody
Romance
Laughter
ALLAN JONES, George Hassell, Martha Lorber
Singing and Dancing Chorus of 40
Pop. Prices: Mats. Wed.-Sat. Seats Now

ONLY MUSICAL SHOW IN TOWN
GARRICK—NIGHTS, 50c TO $2
DIXIE ON PARADE
"BULGES AND OOZES WITH TALENT" — Ashton Stevens
—Hottest of All Musical Revues
Mats. Wed., Sat., 25c to $1—No Higher

Advertise in The Tribune

ASSEMBLY GETS BILLS THIS WEEK ON ROAD FUNDS

Population Controls Cities' Share Under Hunter Act.

BY HAL FOUST.
[Chicago Tribune Press Service.]

Springfield, Ill., Feb. 26.—[Special.]—The general assembly this week is expected to receive the governor's highway advisory commission recommendations for the administration of $46,000,000 annual taxes collected from the motorists of Illinois. This bill will join several already before the legislature calling for various changes in the handling of road money.

The commission, created by the 1931 assembly and headed by Representative David Hunter of Rockford, proposes that the present distribution of license fees and motor fuel revenue be continued, with the state allocating half of its 2 cents from the gas tax for improvements within municipalities, the apportionment among cities in accordance with population. The counties would continue to receive 1 cent of the gas tax to be used for charity relief or for roads.

Most Radical Proposals.

The Agricultural Transportation Association of Illinois, a new organization with Senator Earl B. Searcy [Rep., Springfield], acting as spokesman in the legislature, is sponsoring the most radical of proposals for future uses of these special taxes paid by motorists. The scheme, as outlined by Charles F. Mansfield, general manager of the association, would take $35,000,000 of state collected automobile excises and distribute this money among counties, townships and cities to be substituted for an equal amount of direct property taxes levied by these smaller political units for roads and streets.

Under the Searcy-Mansfield plan, the distribution would be in proportion to property tax levied by the smaller units in 1931 for road and street purposes. The expenditure of this $35,000,000 of motorists' money would not be limited to state routes. The plan is vague and uncertain on many important points, some of which may be ironed out at a conference of a group of civic associations called for Tuesday night here.

Representative A. O. Galvin [Rep., Chicago] has introduced a bill sponsored by the Illinois Municipal league calling for an equal division of the 3 cent gas tax among the state highway department, the counties and the cities. This differs from the advisory commission's recommendation under which the state would retain control of the 1 cent, about $9,300,000, to be spent in municipalities.

Asks 50 Per Cent License Fee Cut.

Representative Galvin has another bill which would distribute the gasoline excise revenue with 1 cent to the state highway department, 1 cent to the counties, and 1 cent to the Illinois Emergency Relief commission.

Representative F. W. Lewis [Dem., Chicago] proposed a 50 per cent reduction in license fees for private passenger cars.

The Chicago Motor club is urging the general assembly to adopt the program of the governor's advisory committee.

Close Check on Receipts.

"It is important that the state retain control of the motorists' money where a close check on receipts and expenditures can be made in one set of books," said George Barton, director of the motorists' club. "With many hands touching the money, there would be a loss from excessive overhead if from no other reason.

"State highway department administration, as it is now being developed along sound economic lines evolved from careful traffic studies, is the best assurance that the motorists' money will be spent where it will do them the most good."

CLAIMS PAINTING IS BY FAMOUS FLEMISH ARTIST

Dr. Robert B. Harshe, director of the Chicago Art institute, said last night he hopes that a painting hanging in the institute that has been attributed to Johannes Vermeer can be proved to be a product of his brush, as that will increase its value greatly. Vermeer of Delft, as he is known, was a 16th century Flemish painter. The claim that the painting is a Vermeer was advanced in New York by an English collector, L. Charles Wallach, according to dispatches.

"The painting in question has been attributed by critics and painters generally to Ochtervelt, who was a pupil of Vermeer," Dr. Harshe said. "Vermeer was one of the greatest painters and ruled supreme as a technician. The painting is a typical Vermeer subject, but it is an Ochtervelt subject as well. I do not consider it as good as another Ochtervelt that we have, however.

"The subjects are a man and a woman, seated at a table in a simple Dutch interior, with a chair in a corner and a dog on the floor. There are only about 20 or 30 Vermeers in existence. I hope sincerely that Mr. Wallach is able to prove his contention."

CITY ISSUES 58 SUMMONSES FOR SMOKE VIOLATION

Hearings to Be Today and Tomorrow.

Frank A. Chambers, chief city smoke inspector, announced yesterday that he had notified 58 persons and representatives of business concerns to appear before him today and tomorrow to explain why suit should not be started against them in the Municipal court for alleged violations of the city's smoke abatement ordinance.

Those who have been notified to appear today are:

Theodore Mathews, 4451 North California avenue.
E. Chirappe, 3410 North Avers avenue.
John Rockford, 7134 South Wabash avenue
Charles Lemke, 2049 Newland avenue.
J. F. Farwell, 1847 Early avenue.
Vienna Model bakery, 1212 West Congress street.
Addison Manor apartments, 624 Addison street.
J. Kotela, 3457 Jackson boulevard.
King's Model laundry, 2213 West Madison street.
S. W. Worthy, 100 West Monroe street.
U. S. Sample Co., 1445 West Jackson boulevard.
Hazelcrest apartments, 4278 Hazel avenue
Horace G. Lindheimer, 5306 Cornell avenue
Harrison hotel and garage, 601 South Wabash avenue.
Hall & Ellis, 227 West Van Buren street.
East End Park hotel, 5242 Hyde Park boulevard.
Harper hotel, 5200 Harper avenue.
Chicago Title and Trust Co., 5316 Cornell avenue.
Chicago Title and Trust Co., 5418 Cornell avenue.
Tudor Towers Apartment hotel, 5135 Blackstone avenue.
Hotel Arsaon, 5401 Cornell avenue.
Chicago Beach hotel power plant, 5008 Cornell avenue.
5211 Cottage Grove avenue.
Lake View apartments, 5281 Cornell avenue.
East Shore apartments, 5315 Cornell avenue.
Boveri restaurant, 1645 East 53d street.
Fire department, 5439 Lake Park avenue.
Great Atlantic and Pacific Tea company, 5730 Federal street.

Those who have been notified to appear tomorrow are:

Hotel Berkley, 75 East 18th street.
Healy Motor Sales, Inc., 7150 Stony Island avenue.
Oriel building, 343 East Garfield boulevard.
Hamilton Brothers, 6800 Stony Island avenue.
Wolfe & Lavin, 7101 Stony Island avenue.
Childs Co., 400 South State street.
H. Blum, 624 South Michigan avenue.
McKey & Pearce, 7357 Phillips avenue.
Elite Laundry Co., 3820 Indiana avenue.
Y. M. C. A., 3210 Arlington street.
Chicago Towel Co., 2337 South Wabash avenue.
World Wet Wash laundry, 4100 North Rockwell street.
Costello apartments, 6001 Oriesby avenue.
E. L. Mansure Co., 1605 Indiana avenue.
Century Electrotype Co., 547 South Clark street.
A. H. Wetten & Co., 434 South Wabash avenue.
M. H. Friend, 2216 East 71st street.
Mark Levy Brothers, 542 South Dearborn street.
Edwin V. Burke, receiver, 4065 North Monticello avenue.
Federal building, Adams and Dearborn streets.
Kort hotel, 1550 East 64th street.
Swan, Lorish & Caspers, 1534 East 64th street.
A. H. Gruetsmacher & Co., 2968 Vernon avenue.
Drexel Arms hotel, 3931 Drexel avenue.
K. Kushner, 3608 Ellis avenue.
McKey & Pearce, 6413 Harper avenue.
Illinois Linen Supply Co., 1646 West Monroe street.
Morand Cushion Wheel Co., 824 South May street.
South Shore Laundry, 7391 South Chicago avenue.
McMenemy & Martin, 219 Lake Shore drive.

At the hearings, Mr. Chambers gives advice on the approved methods of firing a furnace so as to avoid polluting the air with smoke and soot, and warns that if city observers find a second violation of the ordinance suit will be started in the Municipal court to abate the nuisance.

Police Learn Use of Gas from State Guard Experts

More than 250 policemen were instructed yesterday in the use of tear gas bombs by Lieut. Col. Alfred de Roulet, in charge of the chemical warfare section of the Illinois National Guard. The policemen assembled in Soldiers' field and were in charge of Chief of Detectives William Schoemaker. Col. De Roulet explained that through the use of tear gas mobs can be broken up quickly without injury of any kind to the demonstrators.

3 Day Special!
Madame Love's Steam Oil Permanent

$2.00
Reg. $4 Value. A natural and longer lasting wave with ringlet ends. Guaranteed not to split or fade. Easily cared for and no finger waving or combs necessary.

PERMANENTS
Frederic's GABRIELEEN Genuine Eugene Realistic
$3

Hair Coloring $3.50
Our amazing system is guaranteed to turn hair to its natural color. Shampoo before and after.

FREE A make-up facial with every permanent wave
No Appointment Necessary

Madame Love Inc.
French Beauty Shop
31 E. Madison
Ground Floor Dearborn 0364-6663
35 W. Monroe St. Dearborn 3742
924 Wilson Ave. Ardmore 0770

Follow the Flag

Enjoy Your Trip—Go Via Wabash
to ST. LOUIS
The Air-Conditioned 6½ Hour "BANNER BLUE LIMITED"
Lv. CHICAGO, Dearborn Sta. 11:30 am, Englewood 11:45 am
Ar. ST. LOUIS, Delmar Blvd. 5:39 pm, Union Sta. 6:00 pm
Observation-drawing room parlor car, dining-lounge parlor car, reclining chair car.
AFTERNOON TRAIN: Lv. Chicago 3:15 pm, Ar. St. Louis 9:55 pm
MIDNIGHT LIMITED: Lv. Chicago 11:50 pm, Ar. St. Louis 7:15 am
For information call City Ticket Office, 144 S. Clark St., HArrison 4500
L. W. BADE, Assistant Passenger Traffic Manager
WABASH

CARSON PIRIE SCOTT & CO

Only Two Days Left in the Semi-Annual
SALE of SHOES

Every Pair of Women's Shoes
from the Better Shoe Section
Including New Spring Styles

Reduced to
$6.75 $7.75
$8.75 $9.75
Pair

(Priced According to Style and Kind)

Only two more days to select any pair of shoes in our Better Shoe Section at Semi-Annual Sale Prices. New spring styles arriving every day and included in this group.

Some of the outstanding styles in each group are as follows: Arch-sustainer shoes, $6.75; Matrix shoes, $7.75; pumps and ties of new wampum weaves, perfect fitting seamless opera pumps, and new spring styles, $8.75; new pintuck shoes and finest reptiles, $9.75.

Shoe Section, Third Floor.

Children's Shoes All Reduced in the Sale!
$1.65 to $5.45 Pair
(According to Size and Kind)
Children's Shoes, Fifth Floor.

CARSON PIRIE SCOTT & CO

Silks!
PRINTS
The Last Two Days of
The February Sale Brings
More Fresh New Groups
95c yd.

Print Rough Crepes—soft crinkly weaves, that are fashion's pets right now! Light and dark colors. Very specially priced.

Print Flat Crepes—vivid two-tone colorings, multi-color floral prints, in "solid" and scattered designs. Colors for street and evening.

Print Chiffons—sheer and so feminine! They come in the large scrawly prints appropriate for evening and formal afternoon wear. And chiffons are newly important this season.

All Patterns New This Season
All Very Low Priced at 95c yd.
Second Floor.

Ginghams!
PLAIDS
Those Fine Zephyr Ginghams
That Will Come into Spring
Fashion Like a Lion!
38c, 65c yd.

Plaids and Checks—the ginghams you will see every smart place, because, coming into a cotton season, these will be the social lions at all gatherings. Very fine quality, unusually low-priced at 38c and 65c yd.

Model Frocks from Vogue, Pictorial Review, Butterick and McCall Patterns Will Be on Display in the Section.
Second Floor

Packed Full of Opportunities for Saving!
Last 2 Days of the Semi-Annual Sales for the Home

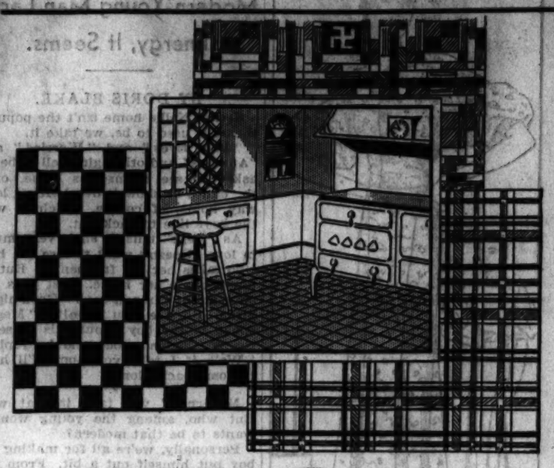

Is This a Picture of Your Kitchen?
If So, You Are in Luck!
Inlaid Linoleum
Installed in Your Kitchen Complete for
$22.50
The installation includes cementing over felt paper. If yours is the average size, 10 sq. yards, we will install linoleum in your kitchen for $22.50 complete. 50 patterns to choose from. Specially priced for our Semi-Annual Sale.
Linoleums, Ninth Floor.

Curtains
The Famous Best Seller of Our Sale!
Cushion Dot Triple Flounce
$1.55 Pair
Our very own design—these much-in-demand curtains—made famous by the Semi-Annual Sale! In white, cream or ecru. 35 inches wide, 2½ yds. long. $1.55 pair.
Priscilla Style
42 in. Wide
$1.55 Pair
(Not Shown)

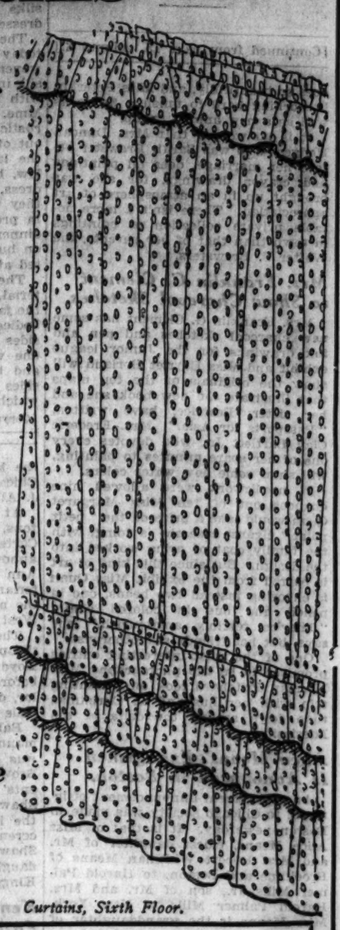

Curtains, Sixth Floor.

All Silk Shades—All Hand-Sewn

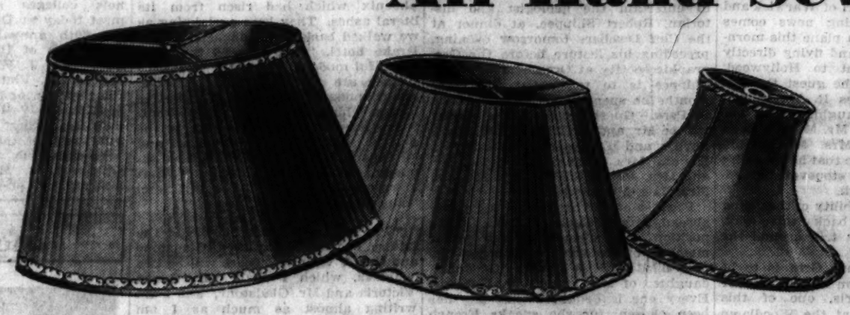

Three Styles—Three Sizes—a Choice of—
Stretched at $2.95 and Pleated at $3.75
Lamp Shades, Seventh Floor

CARPET
With Installation
$1.65 yd.
In Plain Colors
Henna
Green
Taupe
Brown
Burgundy
A small additional cost for the lining. 27-inch width
Floor Coverings, Ninth Floor

Chintz Chair
$7.50

Blue-Bell Pattern
A very charming new pattern in the true Colonial manner. A full, deep flounce skirts it. It adds its perfect touch for bedrooms—both in its color and in its graceful lines. A variety of colors. Exceptionally fine construction. $7.50.
Furniture, Sixth Floor

CARSON PIRIE SCOTT & CO
Cook county and corporate city employes can now make purchases with payroll identification and receipt vouchers. Make your application to our credit office.

SECTION TWO
SPORTS MARKETS
WANT ADS

Chicago Daily Tribune
THE WORLD'S GREATEST NEWSPAPER

MONDAY, FEBRUARY 27, 1933. ** 19

New low WANT AD RATES!
For complete details about the Chicago Tribune's new low-cost want ad rates, call Superior 0100—Want Ad-Visor!

CHAMPIONS OF 24 CITIES TO BATTLE TONIGHT

RANGERS' THIRD PERIOD GOALS BEAT HAWKS, 4 TO 1

CHICAGO'S 1 TO 0 LEAD ERASED BY BELATED SPURT

Hopes for Playoff Berth Fade.

All Even Now

BLACKHAWKS [1].		RANGERS [4].
Gardiner	G	Aikenhead
Abel	L. D.	Johnson
Graham	R. D.	Heller
T. Cook	C	Boucher
Thompson	L. W.	F. Cook
Couture	R. W.	W. Cook

SPARES.

Chicago—March, Mackenzie, Burch, Romnes, Gottselig, McFadyen, Coulter, Jenkins, Holmes.

New York—Seibert, Siebert, Dillon, Murdoch, Keeling, Asmundson, Somers, Brennan, Pettinger.

FIRST PERIOD.

Scores—Graham [Cook and Thompson], 16:35.

Penalties—F. Cook, Brennan, Seibert, Pettinger.

SECOND PERIOD.

Scores—None.

Penalties—Jenkins, Coulter [2], Asmundson.

THIRD PERIOD.

Scores—W. Cook [Boucher], 3:15; Keeling [unassisted], 10:10; W. Cook [Boucher], 13:05; Boucher [unassisted], 14:50.

Penalties—Asmundson, Heller, Seibert.

BY CHARLES BARTLETT.

The cantankerous New York Rangers, making their last appearance of the year at the Stadium last night, put another crimp in the playoff hopes of the Blackhawks, defeating them, 4 to 1, in a most ungentlemanly manner. They allowed the Hawks to take a 1 to 0 lead at the end of the first period and permitted them to retain that advantage through the second period, thus deceiving the Hawks and the 10,500 customers into believing that the Chicagoans might finally come off winners.

Then the New Yorkers revealed their true selves by making four goals at tantalizing intervals during the third session, and there was no keeping up with them.

Even Season Series.

The victory enabled the Rangers to even their season series with the Hawks, each having won two games and two contests resulting in ties. It also moved the Rangers only a point behind Detroit, American division leaders, who were tied by the Americans last night. The Hawks, in turn, are five points behind the Boston Bruins, their rivals for the last allotted position in the playoffs.

It was the far famed Cook-Boucher line which proved too much for the Blackhawks in the end. Capt. Teddy Graham had scored the first Chicago goal in the opening period with the assistance of Thompson and Tommy Cook. Then Boucher and Bill Cook came down the ice twice with a get out of our way rush and Bill scored both times on passes from Frank. Between these performances was a goal from the blue line off Butch Keeling's stick. Boucher became tired of passing the puck, and made the final score of the evening all by himself.

Graham Nets Puck.

After ten minutes of futile hammering, in which the Rangers had a slight advantage, the contest became exceedingly rough, with successive penalties to three of the Rangers—Bill Cook, Brennan, and Earl Seibert, the last named being jailed while assisting in warding off a Hawk attack which followed a penalty to Brennan.

With two Rangers in the box, the Hawks couldn't score, but as soon as Seibert, the last prisoner, was released, the red light back of Aikenhead winked and the Hawks led, 1 to 0. Thompson broke through the New York defense, and Cook, taking the rebound of Aikenhead's stop, passed it to Graham, who had come up to join the party. Teddy shoved it into the now open cage in 16:35.

Resume Fast Play.

The first ten minutes of the second period were transacted as roughly and speedily as the first, but nary a score developed. Only two penalties were assessed during that time, both of them to Blackhawks, Jenkins and Coulter.

The Rangers made the most of their absence, and most of the puck carrying was done in Hawk territory. However, the New Yorkers failed to make any impression on Gardiner.

The Rangers' persistence was finally rewarded before the third period was four minutes old. The awesome line of the brothers Cook and Boucher swept down the left side of the ice along the boards, with Boucher controlling the puck. He shoved it along to Bill Cook as they crossed the blue line, and Bill lined it home before Gardiner knew what had happened.

The Hawks were down pestering Aitkenhead, with Tommy Cook leading the charge, when the score suddenly became 2 to 1 in favor of the Rangers. Keeling took the puck down and fired one from the blue line which went past Gardiner. The time was 10 minutes 10 seconds.

The Rangers scored their third goal in 13:15. It was the combination of Boucher and Bill Cook again, Frank passing to Bill, who beat Gardiner in 13:50. The Rangers then became positively greedy and Boucher indicated that he would like to make a goal himself, so he skated into a pile of players near the Hawk net and made the score 4 to 1 in 14:50.

THE GUMPS—OUT AGAIN—IN AGAIN

DING-DONG BELL—MAMA'S IN A CELL—WHO PUT HER IN? IT MUST HAVE BEEN MIN—
ANYWAY THERE SHE IS—ALL ON ACCOUNT OF THAT BROOCH THAT HER DEAR MOTHER GAVE HER ON HER WEDDING DAY—
HOW CAN SHE EXPLAIN TO THE JUDGE THAT SHE DIDN'T WANT TO STEAL MIN'S POCKET BOOK—BUT ONLY GET HER BROOCH BACK—
YOU CAN'T PUT ME IN THIS CELL—
MIN BOUGHT THAT BROOCH AND SHE PAID GOOD HARD CASH FOR IT—AND SHE CAN PROVE WHERE SHE GOT IT—BUT ON THE OTHER HAND POOR MAMA KNOWS IT IS THE BROOCH SHE WAS HAD FOR 25 YEARS—
BOTH WOMEN THINK THEY ARE RIGHT—IN THE MEANTIME NEITHER OF THEM HAVE THE BROOCH—
THE POLICE ARE HOLDING IT UNTIL THE CASE CAN BE DECIDED IN COURT—
I HATE TO DESTROY YOUR FAITH IN MRS. DE STROSS—UNCLE BIM—BUT I HID A DIAMOND BROOCH IN THAT BOOK OF MILLIE'S THAT YOU LEFT HERE—AND WHEN YOU RETURNED IT TO HER—SHE ACTUALLY TRIED TO CLAIM IT AS HER OWN
I HAD HER PUT IN JAIL—
WHAT—MRS. DE STROSS IN JAIL?
SHE CALLED THE POLICE HERSELF WHEN I TOOK THE BROOCH AND PUT IT IN MY PURSE—AND THEN WHEN I DROPPED THE PURSE—AND SHE GRABBED IT—THEY HAD TO BREAK IN THE DOOR TO GET IN—
MRS. DE STROSS—A THIEF—IT CANNOT BE—SHE IS THE SOUL OF HONOR—I WOULD STAKE MY LIFE ON THAT—
THERE MUST BE SOME MISTAKE—WELL—I'LL GO DOWN TO THE JAIL AND THRASH THIS THING OUT AT ONCE—
Reg. U. S. Pat. Off.; Copyright, 1933, by The Chicago Tribune
YO BE CONTINUED
BARNEY GUMPS

Wham! That's Bush Blowing Up; Malones Win, 17 to 16

BY EDWARD BURNS.
[Chicago Tribune Press Service.]

Avalon, Cal., Feb. 26.—The first Cub intercub game, the Malone Lumbagoes vs. the Bush Tarbabies, this afternoon ended in a dramatic 17 to 16 victory for the Lumbagoes. While the score indicates a contest of free hitting, it does not reveal several tense situations, the last of which developed in the last seconds of the game.

Guy Bush's team grabbed a 9 to 6 lead in the fifth inning and Bush went in to pitch the sixth in order to protect the lead, whereupon Malone's men pounded the safety first Mississipian for eleven runs, the climax of which was a homer by Malone.

Babe Herman Smacks One.

Seeking to further humiliate Bush a bit later, Malone took the mask and bosom protector off Zack Taylor and ordered him to pitch the last two innings. Taylor fanned Bush in the first inning he pitched and effected two other put outs, but in the final inning Zack loaded the bases and Babe Herman socked a homer, his third hit of the game. Taylor allowed another score to count and with the tying run on third and the winning run on second and none out, Malone went in and retired the side for a stirring victory.

While there was some clowning among a few of the athletes, the afternoon's event was taken seriously by most of them and Bush was horribly upset by the carryings on.

Piccard Gets Some Tips.

Manager Grimm presented a box of cigars to the winners with the understanding that none of the losers was to be permitted to smoke any of the spoils. Other trophies were personal matters between Malone and Bush. Among those who witnessed the several ascensions of Bush was Prof. Auguste Piccard, the stratosphere man, who still claims that he has been higher in the air than the Tarbaby manager.

After the game Bush issued a challenge to throw the conflict into a series of three games, but Malone had not consented to the proposition at press time.

The Cubs are eagerly awaiting the arrival of the second squad Tuesday noon in order that preparations can start for the first of the exhibition games. The Giants will be in Catalina next Saturday and Sunday for two games and the attraction is expected to attract some 6,000 persons from the mainland of the United States. This gathering will be augmented by about 1,500 natives, it is predicted.

ATTA BABE!

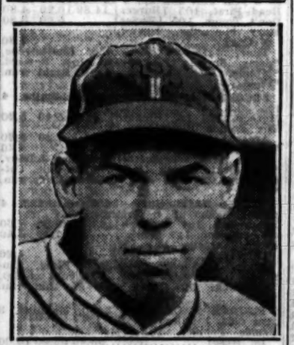

Babe Herman, new Cub outfielder, hits home run yesterday in game between Malone and Bush teams.

N. U. Plays Indiana Tonight; Ohio State Battles Purdue

Northwestern university's basketball team, back in the Big Ten conference title fight following Iowa's rout of Ohio State, sees a chance to step into a tie for the leadership tonight.

The Wildcats expect to accomplish this by beating Indiana at Patten gymnasium while Ohio State is losing to the rejuvenated Boilermakers at Purdue. These are the feature games on tonight's four game program. Of course, Northwestern's ideas of climbing into a tie with the pace setting Buckeyes are based on the theory Purdue will repeat the 37 to 29 trimming that Iowa handed Ohio State Saturday evening.

On the basis of the trouble Ohio State has been having even while winning on enemy courts, Purdue is conceded more than an even chance. The Boilermakers were beaten by only one point on the Ohio State floor, and with the advantages of improved play and home surroundings Purdue's prospects are bright for victory.

N. U. Encounters Trouble.

Northwestern had difficulty beating Wisconsin Saturday, 30 to 28, although it had whipped the Badgers by 18 points at Evanston, 40 to 22. This may indicate that the Wildcats are weakening following their two point setback at Purdue last week. But, if Northwestern is slipping, so is its foe of this evening, for Indiana experienced the humiliation of losing to the Maroons, 34 to 32, at Chicago's fieldhouse.

Chicago's first victory of the season brought jubilation to the Midway. The Maroons had lost nine in a row before surprising Indiana with improved team play and more accurate shooting.

Minnesota also scored its first victory, taking the measure of the Illini on their home floor, 30 to 28. Thus the tie for the cellar championship is unbroken, with the Maroons and Gophers each winning one and losing nine games.

Michigan Out of Race.

Michigan was eliminated from the race by suffering its third defeat, a 37 to 33 beating at Purdue. Tonight at Ann Arbor the Wolverines play the revived Gophers. Iowa also is out of the race, but it gained some solace by the rout of Ohio, the team which put the Hawkeyes out of it. Illinois plays Iowa at Iowa City tonight.

Joe Reiff of Northwestern added 16 points to his scoring record against Wisconsin and now has a total of 132. He has two more games, against Indiana tonight and Minnesota on Saturday, in which to pass the conference record of 154 established by Johnny Wooden of Purdue last year. Elmer Johnson of Northwestern remained in second place with 91, but Frank Froschauer of Illinois now is only one behind him. Leading scorers:

	P.	F.	T.P.
Reiff, North.	42	48	132
Johnson, North.	37	17	91
Froschauer, Illinois	36	18	90
Garner, Mich.	36	16	88
Bennett, Illinois	28	19	75
Hoket, Ohio	26	22	74
Cotton, Purdue	29	14	72
Bastian, Iowa	26	18	70
Krumbholz, Iowa	24	20	68
Febring, Purdue	26	12	64
Parsons, Chicago	25	13	63
Evans, Chicago	21	21	63
Posey, Wis.	24	14	62
Robinson, Minn.	21	19	61
Brewer, North.	19	23	60
Eveland, Michigan	23	14	60
Colburn, Ohio	20	17	57
Culver, North.	19	17	55
Kebrt, Indiana	24	6	54
Smith, Wisconsin	22	4	48
Dickey, Indiana	20	8	48
Shaver, Purdue	21	6	48
Hinchman, Ohio	17	11	45
Selzer, Iowa	21	3	45
Hamann, Wisconsin	16	13	45
Weir, Indiana	17	10	44

Big Ten Standings

	W.	L.	Pct.	Pts.	O.P.
Ohio State	8	1	.889	293	247
Northwestern	8	2	.800	332	274
Iowa	7	3	.700	318	288
Michigan	6	3	.667	290	225
Purdue	5	4	.556	320	274
Illinois	5	5	.500	278	283
Indiana	4	5	.444	286	267
Wisconsin	3	7	.300	258	301
Minnesota	1	9	.100	245	345
Chicago	1	9	.100	212	391

TONIGHT'S GAMES.

Illinois at Iowa.
Ohio State at Purdue.
Indiana at Northwestern.
Minnesota at Michigan.

Moreland Keeps Houston Golf Title; Wins 6 and 5

Houston, Tex., Feb. 26.—(AP)—Gus Moreland of Dallas, Tex., defending champion, won the 19th annual invitational golf tournament of the Houston Country club today by defeating Ossie Carlton of Houston, 6 and 5. Moreland shot a 35, one under par, on the front nine this afternoon, playing on a water logged course. The final was over 36 holes.

BATTER UP! SOX TO HOLD OPENING WORKOUT TODAY

ComiskeyLearnsSimmons, Will Be in Shape.

BY IRVING VAUGHAN.
[Chicago Tribune Press Service.]

Pasadena, Cal., Feb. 26.—Preliminaries incidental to the year's first muscle stretching were gone through by the White Sox today. Strictly according to schedule Owner Lou Comiskey delivered a consignment of athletes from Chicago, while others straggled in from various points of the compass. Still others were missing this evening, but they'll all be here in time for the grand opening of the training season tomorrow.

Thus far the camp is all Adams and no Eves. One or two may show up later, but it is a better guess that the athletes will be unanimous in respecting the club's hint that the wives should remain at home. Comiskey evidently believes that a training trip is a business instead of a social affair.

Rookies Up for Inspection.

Actual operations on the training field will get under way about 10:30 o'clock tomorrow morning. The first hour will be devoted exclusively to the various rookies of whom Manager Fonseca knows little. There aren't many in this classification, so after about ten days of concentrating on the unknowns the boss will know pretty well what they are worth, if anything.

The regulars and men who had their big league experience elsewhere will make their season's debut after the green peas have had their hour. The plan is to keep the older fellows on the field until about 2:30 in the afternoon, after which they can have the day to themselves. This one session per day will be in order throughout the training grind unless the boys get to loafing. In that event their working hours will consume almost the entire day.

Al Simmons Reported O. K.

As soon as Comiskey arrived he phoned to Hot Springs, Ark., to talk to the doctor who has Al Simmons in charge. The Sox president was assured that there is nothing to worry about. Removal of infected teeth has so improved the noted slugger's ailing right hand that he is engaging in batting practice along with his other conditioning duties. Simmons expects to reach camp by March 10, which will make him available for the exhibition games. He is now the Sox's big gate attraction, so his presence naturally is of concern to his employer, who has to produce Al's $30,000 annual salary.

The two other men obtained in the deal with the Athletics last fall, Third Baseman Jimmy Dykes and Center Fielder Mule Haas, traveled to camp by way of the Panama canal. Catcher Charley Berry did the same thing. Infielder Luke Appling and Catcher Frank Grube motored to the coast, but did this only because they started before the club put a ban on that style of travel. The redoubtable Ted Lyons is not due until tomorrow.

Kowalik Makes a Mistake.

Fabian Kowalik, a rookie pitcher, arrived 24 hours too soon, but that is easily explained. He started from his home town, Fall City, Tex., which didn't possess a railroad time table. the journey from mid-Texas should take, bought a ticket and went his way. He was greatly shocked when he arrived a day too early and found none of his prospective teammates to assist him in killing time.

GOMEZ, YANKEE PITCHER, WEDS N. Y. SHOWGIRL

New York, Feb. 26.—[Special.]—Vernon Gomez, New York Yankee pitcher, today married Helen Frances Schwarz, known to the theater as June O'Dea, at the Church of the Blessed Sacrament. Miss O'Dea wept audibly throughout the ceremony. The sound of her sobs echoing in the chancel affected her maid of honor, Sunny O'Dea, a sister, and soon her weeping was as evident as the bride's. Through it all Gomez maintained an admirable calm.

VOTE ADOLPH IS O. K.

Adolph Wister, Green Bay, Wis., heavyweight who was runner-up in the Golden Gloves Tournament of Champions as a 175 pounder last year, gets ready for a rub at Trafton's gym while fellow members of the Green Bay team look on. Left to right: Eben Tilkens, 112 pounds; Norbert Gerarden, 135; Joe Anderson, 160; John Polaskie, 147; Art West, 126; Wilmer Van, 118; Frank Weyenberg, 175.

Champions on Parade; Show Loop a-Plenty

BY FRENCH LANE.

The folks who mingled in the loop theater crowds last night should not worry about the numerous groups of fighting men they saw parading on Michigan avenue, State street and over around Clark and Randolph streets. It was just the advance guard of champions from all parts of Chicagoland walking off their sea legs after they had traveled most of the day getting here for the Tournament of Champions.

Jack Pryce Jones of the Nashville Tennesseean, who is here in charge of the southern champions, isn't a stranger to the loop. Remember the musical comedy "Good News" which had such a long run a few years ago? Jack played a heavy rôle. When the jobs for actors became scarce Jack dashed back to his native Nashville and started out as a newspaper man.

The Green Bay, Wis., fighters provided a lot of entertainment for the Sunday idlers in the loop when they engaged in a brisk drill at Trafton's gymnasium yesterday afternoon. The Green Bay boys look like rough and ready customers and they are not green hands at boxing.

The lads along South Clark street will go out to the Tournament of Champions prepared to cheer for Harry Brown, the Vincennes welterweight champion. Harry is stopping with other members of the Vincennes team at the Atlantic hotel. He let most of the boys down around Clark and Van Buren feel his muscles last night. He is a machinist helper in the Big Four railway shops at Mount Carmel, Ill. He looks every inch a fighting man.

The inquiries received at Golden

[Continued on next page, column 7.]

Davenport aces. Vernon (Farmer) Miller, light heavyweight Golden Gloves winner last year (left), Coach G. O. Rogers, Buzz Green, heavyweight, and Doug Hargrave, featherweight, of Iowa team play cards at Sherman hotel. [TRIBUNE Photos.]

Room for Everybody

There are thousands of choice seats at all prices still available for the Golden Gloves Tournament of Champions at Chicago Stadium tonight, Tuesday and Wednesday. They are on sale all day at The Tribune Public Service office, 1 S. Dearborn, at Room 530 Tribune Tower and at the Stadium box office after 1 p. m.

There will be 100 bouts each night in two rings at bargain prices never before offered for an event of its kind. You can see the finest amateur boxers from Illinois, Indiana, Ohio, Michigan, Wisconsin, Iowa and Tennessee for 40 cents, 75 cents or $1.10. All seats are reserved.

And don't forget—the Golden Gloves championships will be decided March 8. Tickets are on sale at The Tribune Public Service Office and at Room 530 Tribune Tower. Address mail applications to Golden Gloves Ticket Manager, Chicago Tribune. Prices are 75 cents, $1.50 and $2.20.

$1.10 TOP FOR GOLDEN GLOVES' GREATEST SHOW

112 Bouts Provide Fireworks.

Fight Facts

Events—Sixth Golden Gloves Tournament of Champions and Chicago's First Annual Novice Championships.

Place—Chicago Stadium, 1800 West Madison street.

Time—Tonight and tomorrow night, 7 o'clock; Wednesday night, 8 o'clock.

Doors open—One hour before first bouts, in two rings.

Number of contestants—320, including the champions of 23 cities in seven states, 64 qualifiers in four Chicago sectionals, and 8 champions of the Catholic Youth organization, and 64 qualifiers in Chicago's novice tournament.

Number of bouts—Tonight, 112; tomorrow, 112; Wednesday, 56.

Ticket prices—40 cents, 75 cents, $1.10; all seats reserved.

Where to buy tickets—Tribune Public Service office, 1 South Dearborn; Room 530 Tribune Tower; Chicago Stadium.

Boxers—Contestants in 112, 118, 126, and 135 pound classes of Tournament of Champions, and all novices, report between 2 and 6 o'clock this afternoon at Stadium for physical examinations and to weigh in; pairings by lot at 6:15 o'clock.

BY WILFRID SMITH.

Chicago's sixth annual Tournament of Champions, greatest in number of entries, widest in scope, begins tonight at 7 o'clock at the Stadium. Twenty-three cities in seven states, from Nashville, Tenn., to Green Bay, Wis., from Cleveland, O., to Davenport, Ia., have sent their champion boxers. They are joined by the eight best from Chicago's Catholic Youth Organization and 64 Chicago lads, who, in the last two weeks, survived four metropolitan sectional tournaments.

Two hundred and fifty-six boxers, winners in a field of 5,000 contestants enlisted in seven states, start tonight on the three day meet which will reduce the contenders for diamond studded golden gloves to 32. These survivors, four in each weight class, will decide the 1933 championships March 8 at the Stadium. From this tournament will be chosen Chicago's intercity squad. Then on March 29 they will face the Golden Gloves team from New York.

Low Admission Prices.

The Tournament of Champions is offered to Chicago fans at prices without parallel in boxing, either amateur or professional. Admission ranges from 40 and 75 cents to $1.10 for ringside and center mezzanine seats.

The championships in themselves are Chicago's greatest bargain, but if further incentive to see these boys tonight is needed, Chicago's first annual Golden Gloves Novice tournament will supply it. Sixty-four boxers have qualified for the meet. Wednesday night the eight final bouts in this division will be held in conjunction with Open division fights. Gold medals for the champions and silver medals for the runnersup are the awards.

All Novices to Report.

All novice boxers must report this afternoon at the Stadium to weigh in and for physical examinations. They also will be given their tournament tickets. Only the first four weight classes [112, 118, 126 and 135 pounds] in the Tournament of Champions need report this afternoon. These boys will fight twice tonight and then the winners will rest until Wednesday.

Tomorrow night, in addition to the novice bouts, the welterweights, middleweights, light heavyweights, and heavyweights in the Tournament of Champions will be called. They will box twice and then complete the eliminations for this week with one bout Wednesday. All contestants must report for physical examinations each afternoon of the days they fight. However, each will weigh in only once for the three nights.

112 Fights Tonight.

There will be 112 bouts tonight and the same number tomorrow night. On Wednesday night 56 bouts are scheduled.

All bouts this week will consist of three rounds. Each round is two minutes. The boxers will use eight ounce gloves.

Just as the physical aspects of this renewal of Golden Gloves is greatest in history, so are the contenders superior in ability to those of other years. Only three of the 1932 champions are in this year's meet. But from the farm and city has arisen a new host of hopefuls and from them it is expected eight boys will be found who can avenge the defeat last year in Madison Square Garden by New York's Golden Gloves team.

Rodak and Rothier Back.

Leo Rodak, captain of the 1932 Golden Gloves intercity and international team, who won the bantamweight title, is returning in the 126 pound class this year. He will fight tonight. Henry Rothier, last year's lightweight champion, will fight in the welterweight class. Rothier competed

[Continued on next page, column 8.]

TIES BROKEN IN 2 DIVISIONS OF K. OF C. LEAGUE

Hyde Park and Quigley Take Lead.

Ties for first place in two divisions of the Knights of Columbus Basketball league were broken yesterday when Santa Maria of the South End section took a trimming from Garcia Mareno, 24 to 13, and Englewood in the South division lost a thriller to Calumet, 19 to 18.

Loyola-Hyde Park moved into undisputed possession of first place in the South section when Turney of Calumet shot a last minute basket for the winning points against Englewood. Mysza, with three baskets and four free throws, kept the Calumet aggregation in the game after the first half had ended with his team ahead, 8 to 5. Lineup:

CALUMET [19].	B	F	P	ENGLEWOOD [18].	B	F	P
Velk,f	0	0	3	Bishop,f	1	0	0
Lane,f	0	0	0	McCarthy,f	1	1	1
Bird,c	2	0	0	Peters,c	0	0	0
Turney,g	1	0	0	Christian,g	0	0	2
Brosius,g	0	2	4	McGowan,g	0	0	4
Mysza,c	3	4	0	Carp,c	1	4	0
Martel,f	0	1	2	Lyons,g	1	0	2
Sink,f	0	0	1	Tack,f	2	1	0

OTHER SCORES.
Perez, 30; Aquinas, 15.
Dowling, 33; McHale, 25.
Loyola-Hyde Park, 15; La Rabida, 14.

SOUTH END DIVISION.

Garcia Mareno put on a burst of speed in the closing minutes to pull away with a 24 to 13 victory over Santa Maria. Santa Maria was held to a single field goal in the second half. Santa Maria's loss left Quigley alone in first place. Lineup:

GARCIA MARENO [24].	B	F	P	SANTA MARIA [13].	B	F	P
Voss,f	0	0	0	Stowicki,f	1	0	1
Ryan,f	0	1	1	O'Keefe,f	1	0	0
Wetmore,f	1	7	1	Kandyba,c	2	0	3
Dehnert,c	2	2	0	Zukor,g	1	0	0
Glob,g	3	0	1	Barder,g	1	0	1
Gross,g	2	0	0	Gobreski,g	1	0	1

OTHER SCORES.
St. Philip Neri, 31; Genoa, 21.
Quigley, 32; Blue Island, 16.
Ft. Dearborn, 25; San Salvador, 23.

NORTH DIVISION.

Lafayette moved nearer a place in the championship round by staging a fast finish to upset Marquette, 34 to 27, at Loyola gymnasium. At the end of the first half the score was tied at 17 all. Lineup:

LAFAYETTE [34].	B	F	P	MARQUETTE [27].	B	F	P
Marshall,f	2	1	2	Mehalek,f	3	3	3
Dubiel,f	4	1	1	Prendergast,f	1	2	2
Boley,c	4	1	0	Gora,c	0	1	0
J. Zurek,g	2	0	1	Smith,g	3	0	0
Kroll,g	2	1	3	Donahue,g	3	1	1
C.Chilinski,g	1	0	0				
T.Chilinski,f	0	0	0				
Kurka,c	0	0	1				

OTHER SCORES.
Fr. O'Connor, 21; University, 18 [overtime].
St. Cyr, 16; Cardinal, 13.
O'Connell, 24; Brownson, 14.

WEST DIVISION.

Damen pulled away from Hennepin-Shields in the second half to win, 34 to 21. Budrick and Kluchinskas led the scoring with 9 points each. Lineup:

DAMEN [34].	B	F	P	HENNEPIN [21].	B	F	P
Kluchinskas,f	4	1	1	Romary,f	2	3	3
Budrick,f	4	1	2	Hansen,f	1	0	0
Jesen,c	3	1	1	Hayes,c	1	1	3
Barak,g	2	1	2	Fitzgerald,g	1	3	0
Hartmann,g	1	2	1	Husfield,g	1	0	3
				McNau'ton,c	1	0	0

OTHER SCORES.
Carroll, 31; Feehan, 22.
Setters, 26; Barry, 24.
Americus, 32; Hughes, 18.

C. Y. O. Basketball League Results

NORTH DIVISION.
Lightweight.
St. Alphonsus, 27; St. Francis Xav., 9.
St. Genevieve, 24; St. Philomena, 9.
St. Gertrude, 34; St. Ita, 9.
St. Mary Lake, 33; St. Henry, 7.
Lady of Lourdes, 28; Lady of Mercy, 15.
Queen of Angels, 25; St. Viator, 16.
St. Sylvester, 28; St. Josaphat, 8.
St. Hedwig, 20; St. Sebastian, 17.
Heavyweight.
St. Joseph, 27; Holy Name, 20.
Imm. Conception, 23; St. Michael, 16.
St. Wenceslaus, 50; St. Bonaventure, 26.
St. Francis Xav., 37; St. Matthias, 6.
St. Genevieve, 21; St. Hyacinth, 20.
Help of Ch., 21; St. Philomena, 14.
St. Ita, 18; St. Gertrude, 16.
St. Mary Lake, 17; St. Henry, 15.
Lady Mercy, 32; Lady Lourdes, 20.
Queen of Angels, 21; St. Viator, 17.
St. Sylvester, 17; St. Josaphat, 15.
St. Sebastian, 28; St. Hedwig, 9.

WEST DIVISION.
Lightweights.
St. Luke, 34; St. Eulalia, 17.
Ascension, 19; St. Giles, 9.
St. Leonard, 18; St. Odilio, 13.
Queen Heaven, 34; St. Mary Celle, 5.
Lady Mount, 23; St. Anthony, 16.
Resurrection, 21; St. Mel, 18 [overtime].
Good Shepherd, 15; St. Blase, 9.
St. Fidelis, 19; Annunciation, 12.
Bless. Sacrament, 41; St. Agatha, 15.
Heavyweight.
St. Lucy, 36; St. Giles, 23.
St. Al's club, 28; St. Francis Xav., 22 [overtime].
Queen Heaven, 48; St. Mary Celle, 24.
St. Anthony, 17; Lady Mount, 11.
St. Mel, 35; Epiphany, 29.
St. Blase, 14; Good Shepherd, 12.
St. Aloysius, 29; St. Fidelis, 17.
St. Jerome, 38; St. Barbara, 17.
Bless. Sacrament, 51; St. Agatha, 26.
Blessed Agnes, 46; St. Ludmilla, 28.

SOUTH DIVISION.
Lightweight.
St. Brendan, 24; St. Sabina, 14.
Holy Angels, 21; Holy Cross, 20 [overtime].
St. Thomas, 23; St. George, 9.
St. Laurence, 24; St. Leo, 20.
St. Philip Neri, 29; St. Columbanus, 21.
St. Susanna, 32; Assumption, 17.
St. Willibrord, 30; Holy Rosary, 23.
St. Catherine, 31; SS. Peter-Paul [South Chicago], 13.
Heavyweight.
St. Justin, 21; Sacred Heart, 16.
St. Brendan, 29; St. Sabina, 24.
Holy Angels, 19; Holy Cross, 16.
St. George, 19; St. Thomas, 15.
St. Columbanus, 31; St. Philip Neri, 29.
SS. Peter-Paul [W. P.], 24; Assumption, 9.
All Saints, 38; St. Willibrord, 24.
St. Catherine, 27; St. Louis, 16.
SS. Peter-Paul [South Chicago], 41; Holy Rosary, 23.

TILT CAPTURES GLEN VIEW CLUB WEEKLY SHOOT

C. A. Tilt won the feature event of the Glen View club shoot held at at the club traps yesterday, defeating Fred McNally and Glen Smith by one pigeon. It was Tilt's second victory of the season. Cold weather and low clouds hurt the scores. The protection shoot went to J. H. Blakney and Fred McNally.

Welker Cochran Beats Bozeman, 700 to 618

New York, Feb. 26.—(AP)—Welker Cochran, world champion, defeated Jay Bozeman, 700 to 618, in a 14 block three cushion billiard exhibition, completed at the Strand tonight. Cochran piled up his total in 644 innings. The champion won both of the final blocks.

MOON MULLINS—JUST A GOLD MINE

SMITTY—EVEN STEPHEN

PROS TO ADOPT SCRIMMAGE LINE FORWARD PASS

Pittsburgh, Pa., Feb. 26.—(AP)—Rule changes designed to pep up the game were made today by the National Professional Football league.

Club owners made the forward pass legal from any point behind the line of scrimmage and moved the goal posts up to the goal line in an effort to increase thrills and reduce the number of tie games.

Joe F. Carr, president of the league, predicted these changes will make the game more spectacular and put the "foot" back in football by encouraging kicking.

The owners agreed that steps should be taken to balance the offense and defense to make the game more exciting for the spectator.

The collegiate "five yard rule," making it permissible to move the ball in ten yards whenever it is in play within five yards from the sidelines, also was approved.

After lengthy discussion, the 25 yard penalty for clipping was retained. The college penalty recently was lowered from 25 to 15 yards.

Carr said the clipping rule is enforced rigidly in professional football, regardless of the heavy penalty, and the owners agreed the game would not be benefited by lowering it. The college fumble rule, prohibiting defensive men from recovering fumbles, was retained.

Detroit Held to 1 to 1 Tie by Americans

Detroit, Mich., Feb. 26.—(AP)—Detroit's league leading Red Wings, faced by a stubborn defense set up by the New York Americans, drew a 1-1 tie here tonight in an overtime National league hockey match before some 8,000 spectators.

Lineup:

AMERICANS [1].		DETROIT [1].
Worters	G	Roach
Dutton	R. D.	Evans
Brydge	L. D.	Young
Himes	C	Voss
Sheppard	L. W.	Lewis
Wasnie	R. W.	Aurie

SPARES.
Americans—Dutkowski, McVeigh, Martin, Kuhn, Jackson, Burke, Ayres, Regan, Klein.
Detroit—Moffatt, Carson, Emms, Sorrell, Goldsworthy, Gallagher, Hay, Davis.

FIRST PERIOD.
Scoring—None.
Penalties—Young, McVeigh.
SECOND PERIOD.
Scoring—Young, 3:27; Jackson [Brydge, Dutkowski], 15:25.
Penalties—Dutton, Davis, Klein, Young.
THIRD PERIOD.
Scoring—None.
Penalties—Evans, Brydge.
OVERTIME.
Scoring—None.
Penalties—Dutkowski, Voss.

TOM CONLEY TO BE LINE COACH AT NOTRE DAME

Philadelphia, Pa., Feb. 26.—(AP)—Tom Conley, head football coach at La Salle college, has accepted a position as line coach at Notre Dame, his alma mater, and will be succeeded by Marty Brill, former Notre Dame star, it was announced at La Salle college today.

Conley, who captained the late Knute Rockne's last football team, has been at La Salle two years, and his contract had another year to run. Brill, a Philadelphian, was Conley's assistant last year after tutoring the backs at Columbia the year before.

SCHROEDER WINS AT 5,000 METERS IN WORLD MEET

HELSINGFORS, Finland, Feb. 26.—(AP)—Two American skaters, Eddie Schroeder of Chicago and Bert Taylor of New York, turned in victories today in the international speed skating meet to share honors with the Finnish stars, Clas Thunberg and Miss Verne Lesch.

Schroeder won the 5,000 meter race in 8:52.2, leading Heyden of Holland and Lindell of Finland across the finish line. Taylor's triumph came in the 500 meter event.

Quincy, LakeView, Mailing Win in Postal League

Quincy, Lake View, and the Mailing Division were the winners in the second set of Postoffice round robin basketball games at the 8th Regiment armory yesterday. Quincy beat East Section, 29 to 23; Lake View defeated Room 350, 21 to 17, and the Mailing Division beat the North Side Special, 36 to 26.

Sarazen Leads Dutra by 7 Holes in Golf Match

Miami, Fla., Feb. 26.—(AP)—Gene Sarazen, American and British open champion, went 7 holes up on Olin Dutra, metropolitan and P. G. A. champion, today in the first half of their 72 hole match for the "world's golf championship." Sarazen shot 68—67—135 and Dutra had 72—73—145.

In the WAKE of the NEWS

DO YOU REMEMBER WAY BACK WHEN:

YOU went to a shoe store and bought a pair of shoes the salesman gave you a folding button hook?—H. Kirsch.

"Storey's Mansion" was being built on 43d street between Grand boulevard and Vincennes avenue, we kids gathered pretty pieces of marble to carry home to place around the edge of flower beds?—B. J. Bartlett, Ames, Ia.

Honesty and sobriety were virtues?—C. E. Peterson, Libertyville, Ill.

* *

In the days of $3 pants advertising verse, here was one?:

You can do without poetry, music and art,
You can do without conscience, you can do without heart,
You can do without relatives, sisters, cousins or aunts,
But civilized men cannot do without pants.

H. P. J., Aurora, Ill.

Every well equipped farmhouse had a bootjack which the men of the house used in removing their boots?—J. R. C. of Iowa.

A brick for scouring steel knives and forks was an essential for a complete kitchen equipment?—H. D. W., Rockford, Ill.

* *

About 50 years ago aldermen, as now, had right to change street names, and in the Lincoln park district Sophia street was changed to Garfield avenue, Hurlbut street to Cleveland avenue, Church street to Hudson avenue, and Linden street to Eugenie street!—J. F. J.

Jay C. Rial was prominent in the Chicago theatrical field!—E. E. Meredith, Fairmont, W. Va.

"The Mansion," a frame building at the southwest corner of Halsted and Polk streets, was known as a "haunted" house 65 years ago, later Hull house was built around it, with "The Mansion" in the center of the present buildings!—Mat Kaspar.

THIS WAKE IS CONDUCTED BY HARVEY T. WOODRUFF. HELP! HELP!

On election nights the men folks walked or drove to the village store or postoffice to receive the returns by telephone and we feminine members of the family could tell by the cheers or laughter as they neared home whether or not the favorite candidates had won?—Mrs. John Bruce, Freeport, Ill.

A street car line, I believe the first in Chicago, ran on State street from Madison to 22d, only one track, with a turntable at each end [1857-'58]?—Hannah D.

"European plan" hotels were the exception rather than the rule?—Ollie of Dowagiac, Mich.

* *

The Leland Giants were the best colored semi-pro baseball team in Chicago and made trips all over the state, beating most of the teams they met?—Ben W. Alpiner, Kankakee, Ill.

We colored eggs with calico for Easter time?—Mrs. R. N. Wallace, West Lafayette, Ind.

* *

Prominent cycling clubs in 1897 were Lake View Clarendon Wheelmen, 1718 Wellington avenue; M. and W Cycling, 19 North May; Monitor Cycling, 317 North Franklin; South Side Cycling, 4816 Grand boulevard; Thistle Cycling, 549 Washington boulevard?—J. C. P.

It was customary for the village chairman to consume not more than two or three minutes in introducing the "speaker of the evening" instead of the lengthy, tiresome introductory eulogy now common?—F. H. O., Wenona, Ill.

C. S. Brownell, 163 South Water street, advertised the impending arrival of a cargo of seasoned pine lumber to be sold at the lumber market [1866]?—L. C. O.

* *

We couldn't wait for the paste to dry on our home made kites before flying them, and how nice and dry they were after an hour in the air!—John Pals.

College Diver Dies; Neck Broken in Princeton Pool

Princeton, N. J., Feb. 26.—[Special.]—August J. Heinzeman Jr., sophomore diver on the Rutgers university swimming team, died today in the Isabel McCosh infirmary here of a broken neck, which he suffered last Wednesday while practicing a dive in the Princeton pool.

Set Dates for Finals in Prep League Today

A meeting of officials and coaches will be held today in the office of the Chicago Public High School league to determine the dates and sites of the quarter-final round of play for the league lightweight and heavyweight basketball championships. Fifteen of the sixteen qualifiers—winners and runners-up in the four sections of the league have been chosen.

Harrison Tech's heavyweights may join the group. But to become eligible they must defeat Crane Tech, west section champion, in the playoff of a postponed game. The date of the contest has not been set.

May Cause Tie for Second.

The game will complete their sectional schedules. Crane Tech won nine consecutive games in capturing the fourth west division title, while Harrison has won six and lost three. Tuley and Marshall each has won six and lost four. Thus if Harrison loses to Crane it will create a tie for the right to accompany Crane Tech into the quarter-finals.

The teams which will compete in the title playoffs follow:

LIGHTWEIGHT.
North section—Roosevelt and Lane Tech.
South section—Bowen and Fenger.
Central section—Phillips and Hyde Park.
West section—Austin and McKinley.
HEAVYWEIGHT.
North section—Lake View and Senn.
South section—Bowen and Parker.
Central section—Phillips and Lindblom.
West section—Crane Tech. [Second place winner not determined.]

Catholic League Nears Finals.

Sectional schedules in the Chicago Catholic High School league will be completed Friday night, twelve games being scheduled. However, De Paul ended its sectional campaign last Friday. It won the north division heavy weight title by scoring eight consecutive triumphs.

Other teams which have clinched sectional championships are St. Patrick heavyweights and Leo and St. Philip lightweights. St. Patrick won the west division title by defeating St. Ignatius last Friday. St. Philip captured the west section lightweight crown, while Leo won in the south division.

SPARTA BEATS CLEVELAND, 1-0; ENTERS FINALS

Sparta, professional soccer champion of Chicago, entered the western division finals of the National cup competition yesterday by defeating Slavia of Cleveland, 1 to 0, at Sparta stadium. A crowd of about 3,000 saw the game.

Neither team had a decided advantage during the early minutes of play, but with about twenty minutes remaining of the first half Petrik took a pass from Vlick to outmaneuver the Slavia backs and score the winning goal.

Slavia made a determined effort to tie the score as the second half opened, but Baer protected the Chicagoans' lead with some brilliant stops. Near the close of the game Slavia again outsped the Sparta defense to enter scoring territory, but were unable to kick the ball past Baer.

Lineup:

SPARTA [1].		SLAVIA [0].
Baer	G	Sommer
Fencil	R. B.	Thompson
Myrnka	L. B.	Navar
Sterba	R. H.	Coyle
Nudera	C. H.	Wier
Ogilvie	L. H.	Jackson
Vondrasek	O. R.	Griffith
Matus	I. R.	G. Graffe
Petrik	C.	McManus
Vlick	I. L.	Dunn
Vidano	O. L.	E. Caraffe

LENZEN ROLLS 300 IN CLASSIC LEAGUE BOWLING

Bill Lenzen, anchor man on the De Barry Insurance team, shot the third 300 game in the Classic Bowling league last night in competition against the A. J. Cermaks. This score assisted the team in setting a new high team game mark for the year, 1,258. The De Barrys came back in the second game with 1,085 and 1,113 in their third game, which they lost, the Cermaks scoring 1,134. Lenzen shot 773 for the night.

The Moulding-Brownells won three from the Lorenz Knitting Mills with 3,307. Scores:

NEWS FROM THE RACE TRACKS

HIALEAH PARK ODDS & JOCKEYS

FIRST RACE—Claiming, 3 year olds, 6 furlongs:

Horse.	P.P.	Wt.	Jockey.	Odds.
Wise Count	6	113	D. Bellizzi	7-10
Sun Teatime	4	108	H. Dabson	20-1
Blackmock	11	118	H. Bagur	3-1
Noah's Pride	7	118	G. Riley	6-1
Royal Past	5	118	J. Gilbert	10-1
Arab	2	118	D. Meade	12-1
Devout	1	113	B. Hanford	15-1
Hey There	8	111	J. Stout	30-1
Sunny World	3	111	F. Case	30-1
Le Flore	9	111	No boy	30-1
Polyfon	10	111	F. Hend'cks	30-1

SECOND RACE—Claiming, 2 year olds, 3 furlongs:

Beoff		116	J. Smith	5-2
Justa Teacher		116	P. Walls	30-1
Miss Mouse		116	S. Coucci	2-1
†Polly Egret		116	R. Jones	5-1
Mumsie		116	G. Greenw'd	10-1
‡Curling		116	D. Bellizzi	8-1
‡Bramble Broom		116	D. Bellizzi	8-1
†Sun Celtic		116	R. Jones	5-1
Genteel Lady		116	K. Horvath	10-1
Bed Time		116	No boy	15-1
Doubtful Girl		116	R. Leisch'an	15-1
Fire Mask		116	C. Corbett	20-1
Altena		116	B. Hanford	20-1
Double Peace		116	No boy	20-1
Diadorius		116	H. Richards	30-1
Moral Miss		116	O. Clelland	30-1
Kitty Lee		116	No boy	30-1
May Hogan		116	No boy	30-1
If Ida		116	J. Gilbert	30-1

†Fairfields stable entry.
‡Brookmeade stable entry.

THIRD RACE—Claiming, 3 year olds and up, 6 furlongs:

Judge Schilling	8	116	W. Kelsey	3-1
Cabezo	5	113	B. Hanford	3-1
My Purchase	2	106	J.Stout	8-1
Gift of Roses	3	107	H. Bagur	3-1
Morgil	4	113	E. Catrone	4-1
Prince Tokalon	7	110	A. Tipton	15-1
Broadway Lights	6	108	D. Bellizzi	20-1
Brad	1	113	No boy	30-1

FOURTH RACE—6 furlongs, 3 year olds.

Ebony Lady	8	108	C. Corbett	1-2
Rapscallion	6	110	A. Robertson	8-1
Idle Stefan	5	113	S. Coucci	8-1
Sky Haven	3	110	G. Riley	6-1
Terrier	7	110	L. Fator	15-1
Levaal	9	113	D. Meade	20-1
Boy Crazy	1	105	L. Carver	30-1
Conventional	4	110	T. Malley	30-1
American Smile	2	110	J. Long	30-1

FIFTH RACE—1 mile, 3 year olds and up:

Scout Master	1	112	T. Malley	4-1
Semaphore	2	110	S. Coucci	6-5
Haggerson	4	105	D. Bellizzi	5-2
Brown Wisdom	5	110	No boy	6-1
Rip Van Winkle	6	112	L. Hardy	20-1
Brown Molasses	3	103	L. Carver	30-1

SIXTH RACE—1⅛ miles, claiming, 4 year olds and up:

Billy Champ	4	114	G. South	3-1
Noelwood	1	104	F. Case	5-2
Wishing Star	6	106	D. Bellizzi	3-1
Swatter	2	111	No boy	8-1
Potentate	5	111	B. Hanford	5-1
Peace Lady	3	101	J. Gilbert	8-1

SEVENTH RACE—1 mile, claiming, 4 year olds and up:

Chokoloskee	15	116	J. Burke	4-1
Englewood	6	106	H. Dabson	8-1
Mud	4	116	J. Gilbert	4-1
We Dun It	14	111	H. Bagur	3-1
Celtic Prince	1	116	B. Hanford	8-1
Clean Play	12	116	No boy	8-1
Plutarch	7	116	C. Corbett	10-1
Matadi	9	111	D. Bellizzi	15-1
Votan	11	111	G. Riley	15-1
Loyal Louie	2	116	No boy	15-1
Donie	3	116	R. Work'n	15-1
Lady Dean	13	111	K. Horvath	30-1
Lady Marsch	16	111	J. Renick	30-1
Blue Cloud	8	116	No boy	30-1
Pirogue	5	106	D. Meade	30-1
Shasta Lover	10	111	No boy	30-1

AGUA CALIENTE RESULTS.

FIRST RACE—Purse $500, claiming, 4 year olds and up, 6 furlongs:
Beige, 110 [C.Scott] 5.40 3.20 2.40
High Color, 112 [R.Molter] 4.40 3.00
*Hal Ele, 107 [W. Saunders] 3.40
Time, 1:13. Dinard, Gene Oliver, Boyd McGee, Indian Game, Master Durbar, *Leano, *Cadwdd, Graceland, and Barb ran. *Field.

SECOND RACE—Purse $500, claiming, 4 year olds and up, 6 furlongs:
Jennie Gal, 108[J.Sullivan] 8.60 4.20 3.00
SpeedyCharlie,113[W.Sa'nd's] 3.80 2.60
Genghis Khan,118[J.Mariben] 3.00
Time, 1:12 1-5. Wirt, Miss Sage, Vera Crofton, Perry Brite, and Sun's Son ran.

THIRD RACE—Purse $500, claiming, 3 year olds and up, 6 furlongs:
Linden Tree,98[F.Springer] 13.20 4.40 3.40
LampBlk,110[L.H'mphries] 2.80 2.40
Porternesia, 118[J.Bernius] 3.00
Time, 1:12. Skipess, Old Hillside, and Prince Heather ran.

FOURTH RACE, Purse $500, claiming, 3 year olds, mile and 20 yards:
Donald Lad,105[H.Grayson] 7.00 4.80 3.40
Scutari, 103 [F.Springer] 3.80 4.80
Spinning Way,105[J.Lenad'n] 3.00
Time, 1:42 3-5. Hallock, Cousin Ethel, *Kalaponi, St. Falcon, Scotch Nell, *Lady Diskin, Fair Mole, Voluary, and *Durb ran. *Field.

FIFTH RACE—Purse $500, claiming, The Memories, 4 year olds and up, 1⅛ miles:
Huddersfield, 112 [Molter] 5.60 3.40 2.60
Belgian Lass, 106 [L. Humphries] 3.80 2.40
Malicious, 116 [B. Matt] 2.60
Time, 1:53 3-5. Libbie Jean, Panda, Red Mountain ran.

SIXTH RACE—Purse $500, claiming, 4 year olds and up, 1⅛ miles:
Luke Jr., 110 [Humphries] 3.60 2.60 2.40
Cloiwald, 115 [Malken] 3.60 2.80
Sir Dean, 110 [J. Sullivan] 8.40
Time, 1:54. Suitor, Chumo, Billy Doran, Sure Hills, Wizardry, and El Galivan ran.

SEVENTH RACE—Purse $2,000, added, the Phar Lap handicap, 3 year olds and up, 1⅛ miles:
*Waylayer, 108 [W. D. Wright] 8.00 4.40 3.20
Prince Pest, 100[L. Ber'us] 26.00 6.60
*Wirt G. Bowman, 104 [L. Humphries] 3.20
Time, 1:50 3-5. Bahamas, Lemon Hills, and The Nut ran. *A. A. Baroni entry.

EIGHTH RACE—Purse $500, claiming, 4 year olds and up, 1⅛ miles:
Sycamore, 105 [W. Sau'ers]23.80 6.40 7.00
YolaBola, 110 [L. Hum'ies] 5.00 3.00
Comradeship, 116 [E.Perry] 3.80
Time, 1:54. Uncle Herbert, Lieut. Kelly, Woodgain, Voyage, Old Tuck, and Pat O'Connor ran.

NINTH RACE—Purse $500, claiming, 4 year olds and up, 1⅛ miles:
Bertrand, 110 [L. Bernius] 5.80 4.40 3.20
Valley Queen, 105 [F. Springer] 4.60 3.20
Bayamo, 105 [H. Grayson] 3.80
Time, 1:53 3-5. Coat o' Mail, Fair Catch, Kranz Baby, Nihil, Little Note and Master Plumber ran.

FAIRGROUNDS RESULTS.

FIRST RACE—Purse $400, claiming, maiden 3 year olds and up, 6 furlongs:
Head First, 105 [Burger].14.80 10.20 4.80
Don't Touch, 105 [Ruder] 5.60 3.80
Mary McCarthy, 105 [J. McCoy] 4.80
Time, 1:13 4-5. Gold Tip, Chatterrene, *Sprig, Sunella, *Alice Del, Just Reward, *Mingle, Ciceronese and Live Right ran. *Field.

SECOND RACE—Purse $400, claiming, 4 year olds and up, 6 furlongs:
Morsun, 122 [A. Richard]..8.00 5.40 5.20
The French Rose, 107 [E. Arcaro] 7.80 5.60
Vonnie, 117 [M. Calvert] 4.20
Time, 1:13. Prometheus, Donny Johnny, *Itso, Orkin, First Mission, *The Nile, Cotton Time, Array, and *Hoosiers Pride ran. *Field.

THIRD RACE—Purse $400, claiming, 4 year olds and up, 6 furlongs:
Dandy Dan, 107 [A. Beck]123.00 20.80 7.60
Ad Remmeon, 117 [Parke] 7.80 3.40
Little Marcelle, 107 [M. Calvert] 4.20
Time, 1:13 3-5. *Highland Fling, Linmast, Red Vest, Smear, *Ravenal, Kelso, *Francock, Oil Queen and St. Jim ran. *Field.

FOURTH RACE—Purse $400, claiming, 3 year olds, 1 mile:
Prince Pebbles, 108 [M. De Wese] 95.40 33.40 18.00
Lady Trust, 103 [Dupuy] 9.20 7.40
Platinum Blonde, 103 [L. Hendricks] 5.40
Time, 1:41 3-5. *Walter Jr., Princess Octa, *Major Gomez, Speckle, Baldy's Flame, *Gunstrap, Shady Girl, Thistle Tom and Miss Kathryn ran. *Field.

FIFTH RACE—Purse $400, claiming, 4 year olds and up, 1 mile:
*Bunting Lad, 110 [J. Dupuy] 25.60 6.80 3.00
Abstain, 105 [M. Parke] 5.60 3.60
Betty Beau, 105 [J.Kacala] 2.80
Time, 1:41 3-5. Lazy Mary, *Ragabald, Infanta, *Estin, Uncle Charley, Duchess of York, Beauty Bride, The One, and Princess Carolyn ran. *Field.

SIXTH RACE—Purse $400, claiming, 3 year olds and up, 1 1-16 miles:
Batty, 107 [M. Calvert] 7.40 5.00 4.00
Happy Lad, 114 [A. Beck] 5.00 3.20
Forget Not, 106 [J.Kacala] 6.20
Time, 1:47 3-5. Monocle, Hold Hard, Flying, and Stop Gap ran.

SEVENTH RACE—Purse $400, claiming, 3 year olds and up, 1⅛ miles:
The Spaniard, 110 [J. Kacala] 13.20 7.40 5.80
King Pin, 110 [M. Calvert] 5.40 3.40
Beaut, Doll, 105 [L. Ruder] 6.00
Time, 1:54 4-5. Sad Knight, Riff Raff, War Tide, Portness, Kentucky Moon also ran.

EIGHTH RACE—Purse $400, claiming, 4 year olds and up, 1⅛ miles:
Kybo, 110 [E. Arcaro] 12.00 7.20 5.00
Dunair, 100 [M. Parke] 5.20 4.00
Gold Ridge, 110 [L. Cantrell] 54.20
Time, 1:55 1-5. Luck Piece, Hasola, Prince Canbar, Super Toy, *Oshkosh, Alto, *Clare Bee, My Companion and *Fair Margery ran. *Field.

FAIR GROUNDS ENTRIES.

FIRST RACE—Purse $400, maiden 2 year olds, 4 furlongs:

Clasell	112	Cubon	113
Miss Es	112	Pat Grand	105
Zebulo	115	Convention	112
Southland Duke	115	Norman D.	115
Le Miserable	106	Cornertown	112
Disposition	115	Le Canadien	115

SECOND RACE—Purse $400, claiming, 3 year olds, 6 furlongs:

*Brilliant Lad	110	Lady Westy	107
*Cherapp	104	False Piety	109
*Octavia	104	Calaria	105
Binding Time	105	*Joe Patsie	104
Westys Twinkle	109	*Baldy Tinker	109
Modern Miss	105	*Aileen G.	104

THIRD RACE—Purse $400, claiming, 4 year olds and up, 6 furlongs:

Fiddler	114	Nyack	112
Shan Tung	110	Lullaby II.	117
Abe Furst	120	*Jolly Pilot	111
Sioux Chief	110	Skizl	116
*Jacquel'n Coogle	100	*Very Well	106
Lampoon	114	*Betty Farrell	106

FOURTH RACE—Purse $400, claiming, 3 year olds, 1 mile:

*Catino	109	Ruckus	116
Last Bid	113	*Bourbon Prince	113
Houplikit	112	Volwood	112
Pulius	112	*Chat Eagle	111
*Catwalk	105	Doris B.	107
*Sunny Sideup	106	*Le Minstre	107

FIFTH RACE—Purse $600, allowances, 3 year olds, 6 furlongs:

Eisenberg	116	Strideaway	111
Slapstick	106	Sabula	106
Modesto	106	Oconnel	105

SIXTH RACE—Purse $400, claiming, 4 year olds and up, 1 1-8 miles:

*Royal Sport	110	*Savelle Fronk	105
Yarrow	113	Santecno	115
Wrench	115	Ronald Gray	115
*Intruder	110	*Garrick	110
*Bob Weidel	110	*The Bard	110
*Hyklas	110	Sun Meddler	115

SEVENTH RACE—Purse $400, claiming, 4 year olds and up, 1 1-8 miles:

Golden Play	115	Miss Upset	110
Confidential	110	*Excellency	110
Purlie	110	Uncle Si	115
Carlino	115	Luftar	110
*Florence Dolan	103	*Prate	110
Herb Ashby	115	*Our Johnny	110

EIGHTH RACE—Purse $400, claiming, 4 year olds and up, 1 1-16 miles:

Barney Sexton	116	*Hasula	108
*Vagabond	108	Lady Menifee	108
Dacite	112	Thistle Fyrn	109
Burnside	109	*Transformation	103
*Batty	109	*Ricciardo	108
Trek	116	*Happy Lad	113

TODAY'S SELECTIONS

HIALEAH PARK.
1—WISE COUNT, Sun Teatime, Blackmock.
2—Beoff, Justa Teacher, Miss Mouse.
3—Judge Schilling, Cabezo, My Purchase.
4—Ebony Lady, Rapscallion, Idle Stefan.
5—Scout Master, Semaphore, Haggerson.
6—Billy Champ, Noelwood, Wishing Star.
7—Chokoloskee, Englewood, Mud.

FAIR GROUNDS.
1—Norman D., Le Canadien, Zebulo.
2—Brilliant Lad, Binding Time, Modern Miss.
3—Skizl, Abe Furst, Lullaby II.
4—Ruckus, Volwood, Pulius.
5—EISENBERG, Sabula, Modesto.
6—Royal Sport, Intruder, Hyklas.
7—Herb Ashby, Golden Play, Florence Dolan.
8—Trek, Vagabond, Burnside.

John Luch, Pittsburgh Football Player, Dies

Pittsburgh, Pa., Feb. 26.—(AP)—John Luch, University of Pittsburgh full back, died today of peritonitis, which developed after an appendectomy.

Champions on Parade; Show Loop a-Plenty

[Continued from first sport page.]

Gloves headquarters at the Congress hotel indicate that Nate Goldberg of the Indianapolis team will have an army of rooters cheering for him when he goes into action. Nate is the Jewish boy who fights as Benny Leonard and Charley White did when they were in their prime.

The Chicago boxers from all sections were allowed to rest yesterday. A few were endeavoring to lose a pound or so and they did some road work. There was no boxing nor any other activity for any of Chicago's representatives.

There were eighteen in the Grand Rapids Press party which arrived shortly before 4 o'clock yesterday afternoon. Lots of confidence in the Grand Rapids camp which was established at the Congress hotel. They expect to see Walter Karpinski from Grand Rapids knock over all the heavyweights. Karpinski was one of the stars of last year's tournament.

Lots of professions and vocations are represented on the various sectional teams, but the Vincennes Sun-Commercial came up with a new one in Jimmie Ell, the 126 pound champion. Jimmie is a soup maker by trade. He prepares a soup that causes lips to smack in all parts of the country. He's been out of the soup making job for four weeks while training for the Tournament of Champions.

The Peoria boys made a lot of noise when they arrived in the loop early last night. They gave the impression that they can whip their weight in wildcats. About 50 rooters came into Chicago with the Peoria boxers. A party of 100 others will be here in time to see the Tournament of Champions go into action tonight. Kenny Jackson, the flyweight, seemed to be the boss of the Peoria boys. He is a veteran in Golden Gloves competition.

Buzz Green, the heavyweight from Davenport, was in the loop in all his glory. Buzz is a butcher boy and is fighting better this year than ever.

Chicago ring fans were around the various Chicagoland Golden Gloves camps last night wanting to bet anything from their shirts to next week's pay envelop that Fred Caserio of the south sectional team wins the 160 pound championship. Some fellows from Joliet were just as confident that Billy Treest of the Joliet Spectator team will knock Caserio into the next county.

Tommy Barry, the flyweight on the Springfield State Register team, arrived early yesterday and served notice that he will win the 112 pound title. Barry was the National Y. M. C. A. flyweight champion last year and is a most colorful young boxer.

ALEX HURD WINS NORTH AMERICAN SKATING TITLE

St. Louis, Mo., Feb. 26.—(AP)—Alex Hurd of Hamilton, Ont., tonight won the North American ice championship by defeating his countryman, Frank Stack of Winnipeg, defending champion, in the North American championship skating meet here.

Hurd compiled a total of 170 points, winning the quarter, half, three-quarter, mile, and two mile finals tonight and coming in second in the five mile final last night.

Feminine honors went to Madeline Horn of Beaver Dam, Wis., who won the women's continental title with 70 points, outskating Hattie Donaldson Briggs of Toronto by 10 points. Miss Horn won not only the 880 yard race but took two second places to win from Miss Briggs and Dorothy Franey of St. Paul, who set a world's record in the one-sixth mile race and tied the record of 44.2 seconds for 440 yards.

In the men's class Stack amassed 120 points, winning the five mile race last night and placing second and third several times tonight. Others skaters who placed were Lamar Ottsen, St. Louis, 20 points; Herbert Flack, Toronto, 20; Charles Delphier, Detroit, 10; Jim Moffatt, Toronto, 10, and Ed Stundl, Chicago, 10.

TOURNAMENT OF CHAMPIONS IN 2 RINGS TONIGHT!

It's Boxing's Greatest 3 Day Show.

[Continued from first sport page.]

a year ago as champion of the Davenport, Ia., sectional. He is the 147 pound champion of Chicago's Catholic Youth Organization and he will make his first appearance tomorrow night.

Vernon Miller, winner again this year in the Davenport tournament, is the only 1932 Golden Gloves champion to defend his weight class title. Farmer Miller is a light heavyweight. One of his rivals, Adolph Wiater, who replaced Miller in the international bouts with Germany last summer and scored one of Chicago's four victories, now is a heavyweight. He will represent the new Golden Gloves team from Green Bay, Wis.

Cleveland's Team Strong.

Besides Green Bay, Indianapolis, Ind., Cleveland, O., Nashville, Tenn., and Burlington, Ia. are making their first appearances in the Tournament of Champions. From accounts, the Cleveland team, selected by the Cleveland Plain Dealer, is most to be feared. Chicago well remembers Don Gonzales of Cleveland, who fought through Chicago's south side sectional in 1931, and then went on to win the featherweight title, climaxing his spectacular career with a victory over his New York opponent and the champion of France. These boys from the shores of Lake Erie are just as good as Gonzales, so it is said.

There'll be some great fights. Who doesn't remember Freddie Caserio? Fred captained the Chicago team which licked New York, 13 bouts to 3, in 1931. Last year he won the National A. A. U. championship. Tomorrow night Caserio sets out for another Golden Gloves crown, again in the middleweight division. There're at least two mighty good boys who bar his path, not to mention those whom we haven't seen from far off Nashville and points less distant.

Two Good Fighters.

Jim Cummings of Chicago and Bill Treest, recent winner of the Illinois Athletic club tournament, have no fear of Caserio. But, perhaps, this speculation is wasted. Someone, of whom you haven't heard, may step into the spotlight and by courage and skill establish himself as the hero of Golden Gloves.

The stage is set and the actors are here. Make way for the Tournament of Champions. From out of the furious battles this week and next will come eight champions on whom the central states will depend in intercity strife. That is another story, but the 1933 Golden Gloves winners, whoever they may be, will be the best of 5,000 boys in the greatest Golden Gloves tournament ever held.

Dempsey to Confer on Bout Site Tomorrow

Jack Dempsey, promoter of the Max Baer-Max Schmeling 15 round bout, and Jimmy Johnston, Madison Square Garden promoter, will arrive this week.

Dempsey is expected from California tomorrow to confer with A Century of Progress officials relative to making Soldiers' field the site for the contest in June.

Johnston is scheduled to arrive Wednesday for a conference with the newly formed Chicago Stadium Operating company.

It is reported that Dempsey will use the license of the Stadium Operating company to promote the Schmeling-Baer match, if it is held here.

The next boxing show at the Coliseum will be presented on March 10 instead of March 17 in the event the Illinois Athletic commission grants Promoter Sammy Wolff's request today for the earlier date. The Stadium Operating company has been granted March 10 to offer a show at the Chicago Stadium. The commission's sanction of the Coliseum date is contingent on whether the Stadium date is canceled.

In the event the Coliseum can obtain suitable opponents for Izzy Gastanaga and Marty Sampson they will appear on its next program.

Harry Schuman, west side welterweight, and Puggy Weinert of the south side will fight for another chance at Johnny Phagan in a six round bout at the Cicero stadium Friday night. Phagan beat both boxers in recent weeks and each is seeking a return contest. Joey Kleko, amateur star, will make his professional debut in a four round match on the card. He will face Meyer Frager, south side junior welterweight. Benny Barrish stablemate of Schuman, will meet Tod Kelly of the north side in his first pro start.

Laddie Tonelli and Walter Stackus will fight tomorrow night in the six round windup at the Midway arena, 6115 Cottage Grove avenue. Others who will appear on the card are Willie Davies and Hershie Wilson.

MILLER, ROMMEL AND BLACKBURNE TO ASSIST MACK

Philadelphia, Pa., Feb. 26.—(AP)—A new corps of assistants made up of Bing Miller, Eddie Rommel, and Lena Blackburne was announced today by Connie Mack, manager of the Athletics, as a result of the resignation of Eddie Collins, captain and first coach of the team.

Miller will replace Collins, who was one of the buyers of the Boston Red Sox.

Injury Puts Miss Van Wie Out of Golf for Months

Los Angeles, Cal., Feb. 26.—(AP)—The national women's golf champion, Virginia Van Wie of Chicago, will be unable to swing a club for a month, she said today in revealing she had suffered a fractured rib recently when she fell over a chair.

RUSSIAN GRAND DUKE ALEXANDER DIES IN FRANCE

Was Frequent Visitor at Son's Home in Chicago.

(Picture on back page.)

ROQUEBRUNE-CAP MARTIN, France, Feb. 26.—(AP)—Grand Duke Alexander Michailovitch, brother-in-law of the last czar of Russia, died here today at the age of 66. The grand duke, who was grand admiral of the Russian navy at the time of the Russian revolution, had suffered from a spinal affliction, said to have resulted from an accident on his last visit to New York three years ago.

Widely known as a writer and lecturer, he had lived in Paris most of the time since the revolution. When his illness became acute, however, he moved to a little villa near Menton. In addition to the widow, Grand Duchess Xenie Alexandrovna, he is survived by three sons and a daughter, Princess Youssoupoff. The funeral will be held on Wednesday at the Russian chapel at Menton.

The grand duke, despite the seriousness of his ailment, was said even as late as last November to be making plans to sail this spring for the United States, which he called "my second homeland."

OFTEN VISITED CHICAGO.

Grand Duke Alexander has visited Chicago several times in the last few years to see his son, Prince Rostislav, who is employed in a Chicago railroad office. The prince's wife, Princess Rostislav, the former Princess Aleka Galitzine, is employed as a stylist for a State street department store.

It was during the World's Fair of 1893 that his imperial highness, then at the height of his power as admiral of the Russian navy, first visited Chicago. When he came to Chicago again in 1929 on a lecture tour of this country, in which he discussed the revolution in Russia and experiences of himself and his family, the grand duke was entertained by Mrs. Chauncey B. Blair, Mrs. Waller Borden, Mrs. Jule W. Brower, and other prominent hostesses.

Wrote "Once a Grand Duke."

Besides Prince Rostislav, two other sons are living in this country, Prince Vassili, who was a guest recently with his bride, of his brother in Chicago, is now operating a beauty salon in Cleveland, and Prince Dimitri lives in New York.

"Once a Grand Duke," Alexander's own story of his life, was published in book form in 1932 and was heralded as a contribution to historical volumes because of its analysis of the causes of the world war and the intimate picture he painted of conditions in his own country during that era.

Princess Rostislav stated last night that they would not make the trip abroad as it would be impossible to reach France in time for the funeral services. A memorial service may be held here later.

CHARLES CATLIN, SALVATION ARMY WORKER, IS DEAD

Charles R. Catlin, 44 years old, died of pneumonia yesterday at his home at 442 North Austin boulevard, Oak Park. He was a brother-in-law of Judge Harry B. Miller of the Superior court.

Mr. Catlin was associated with the Continental Casualty company. He was a native of London, England, and member of a family prominently identified there in Salvation Army work. His parents, now dead, held high rank in the army as did his sisters. Mr. Catlin was active in the Salvation Army here. He was a past master of the Austin lodge, A. F. & A. M., and a member of Cicero chapter, R. A. M., and Austin commandery, K. T.

His body will remain in the chapel at 5454 Chicago avenue until tomorrow, when it will be taken to the Salvation Army citadel, 1512 Madison street, where army and Masonic services will be held. Burial will be at Elm Lawn. Surviving Mr. Catlin are his widow, Helen, sister of Judge Miller, and a daughter, also Helen.

THE REV. JOHN K. WORRELL IS TAKEN BY DEATH

Chicago friends learned of the death yesterday in Ohio, Ill., of the Rev. John Knox Worrell, prominent in affairs of the Protestant Methodist church, and formerly a clergyman here. He was 65 years old.

The Rev. Mr. Worrell for many years—until recently—served as pastor of the Wake Forest Methodist church and the Chathamfield Community church, both on the south side. He was president of the Illinois Protestant Methodist conference.

Surviving him are his widow and six children. The children are Dorothy and Edna Worrell, Mrs. Ruth Nelson, Mrs. Rachel Medbold, Mrs. Miriam Martin and Benjamin Worrell.

J. N. HOSTETTER, 73, REAL ESTATE OPERATOR, DIES

Jacob N. Hostetter, 73 years old, a real estate operator on the west side for more than 35 years, died yesterday at the home of his son-in-law and daughter, Mr. and Mrs. Fred Hueben thal, 1419 South 5th avenue, Maywood Mr. Hostetter maintained an office at 137 North Kedzie avenue, and was a charter member of the West Side Kiwanis club. Surviving besides his daughter is the widow, Mrs. Emma Royer Hostetter. Services will be held at 2:30 p. m., Wednesday, from the Warren Avenue Congregational church. Burial will be in Forest Home cemetery.

MRS. JANE M. KEITH, wife of Leigh S. Keith, consulting engineer, died suddenly yesterday at her home at 5459 Cornell avenue. Services will be held at 11 a. m. tomorrow in the chapel at 4227 Cottage Grove avenue. Burial will be at North Easton, Mass.

LITTLE ORPHAN ANNIE: Renewing Acquaintance

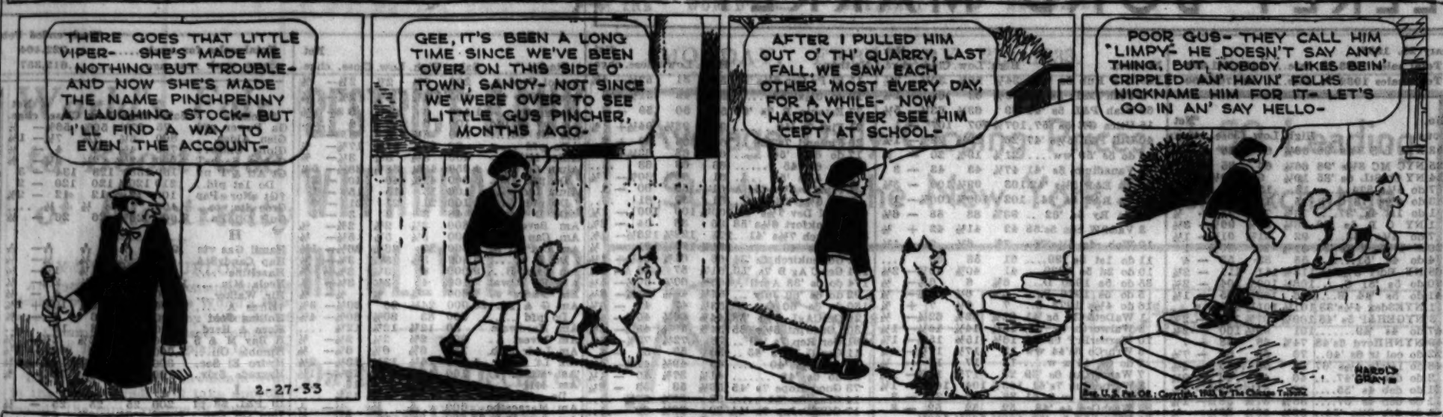

HAROLD TEEN—STILL THE ORCHID ENVELOPES COME

WARNER G. BAIRD OFFERS GARDEN PLAN FOR IDLE

Committee Proposes 3 Types of Aid.

Plans for enabling idle families in Chicago to obtain seeds and other supplies for producing garden crops are being made by Warner G. Baird, head of the real estate firm of Baird & Warner, it was learned yesterday.

Mr. Baird, who headed the garden committee of the Joint Emergency Relief fund last summer, declared that considerable saving in the cost of feeding city families could be effected if some one in the family would care for a garden plot.

Three types of garden work aid are proposed in the report submitted by the Baird committee, based on last year's experiences. Persons receiving relief but having land and tools available would be provided seed. Such organizations as the Salvation Army, Cook County Bureau of Public Welfare, and community organizations sponsoring garden projects would be supplied seed if they have land and equipment.

Reduces Relief Outlay.

The third group, those receiving relief but without land, tools or seed, would be supplied all three provided they produced crops which would enable the relief agency to reduce outlay for the family vegetable needs.

Last summer the relief fund garden committee carried through all three forms of aid, but not on so extensive a scale as Mr. Baird believes possible by immediately starting work for the 1933 season. There were 1,527 gardens well planted and tended and 181 gardens poorly handled in the 1,708 gardens scattered through the city in the committee's project. Most of the gardeners asked to have the project continued this year.

Idle men from the relief shelters aided the committee in sorting, packaging and distributing the seeds bought at wholesale. There were 1,750 assortments supplied to community agencies who supervised their own garden projects, in addition to the 2,000 supplied to individual families. Added to these were 1,121 families who grew their vegetables on plots supplied and supervised by the relief committee on forest preserve land near Maywood.

Average Crop Worth $40.

During the season, records were kept which showed that produce from each plot of 50 by 150 feet would have cost $40 at retail, the cost per plot, including transportation for gardeners and their harvest, being but $5.18. Most of the gardens produced more than the families could consume. After they had taken all they needed during the summer, 1,000 sacks full were delivered to their homes and 450 sacks more turned over to the shelters.

"A most interesting feature in this project is the good fellowship developed by those tending gardens," declared Mr. Baird. "There was a marked improvement in morale among the men. They developed much pride in their gardens and their health was definitely improved. In addition, they often brought their families along to enjoy the nearby forest preserves."

The ground for garden plots this year was plowed through coöperation of the forest preserve officials last fall. Plans are in such form that only the approval of the proper relief agency is needed to assure the idle of Chicago the chance to produce their own fresh garden foods again this spring, Mr. Baird said.

Carl Gunderson, Former S. Dakota Governor, Dies

Mitchell, S. D., Feb. 26.—(AP)—Carl Gunderson, 68, former governor of South Dakota, died at his home today from heart disease. Gunderson was active in politics for more than a quarter of a century. For six years he was alloting agent at the Rosebud Indian reservation. For many years he owned and operated a 960 acre farm in Aurora county.

Mrs. Ella Hume Taylor Dies at Geneseo, Aged 81

Geneseo, Ill., Feb. 26.—[Special.]—Mrs. Ella Hume Taylor, 81, an authority on the early history of Henry county and northwestern Illinois, died this morning. She was the organizing regent of the Geneseo chapter, Daughters of the American Revolution, and one of the organizers of the Henry County Historical society.

TODAY'S RADIO BROADCASTS

Today's Features

2 p. m. — WIBO — Basketball, Northwestern vs. Indiana.

3:30 p. m.—W-G-N. "Mysteries in Paris" brings a new and baffling trick of the Octopus.

3:30 p. m.—WMAQ. Paul Whiteman's orchestra, with the Pickens Sisters, Rollickers Quartet, Ramona and Jack Fulton.

3:30 p. m.—Phil Dewey, baritone, with Joseph Pasternack's orchestra.

KATHERINE AVERY.

10:15 p. m.—W-G-N—"Milligan and Mulligan" begin the mystery of "The Water Rat," with Katherine Avery, Bob White, and Don Ameche.

10:30 p. m. to 1 a. m.—W-G-N—Guy Lombardo's orchestra, Hal Kemp's orchestra, Leon Belasco's orchestra, Russian music from the Malsonette Russe, and Clyde McCoy's orchestra.

7 A. M.
W-G-N—"Good morning," musical program.
WLS—Coffee Trail; Paul Rader.
KYW—Musical Clock.
WMAQ—Littlest Girl; morning worship.
WJJD—Cowboy Singer.

7:30 A. M.
WMAQ—Pepper Pot.
WCFL—Cheerio.
WBBM—Christian Science; Time Saver.
WIBO—Frankie Marvin.
WLS—Steamboat Bill; Jolly Bill.
WJJD—U. of C. Inspirational Hour.

9 A. M.
WLS—Book Shop; Gene Autry.
WCFL—Aeroplane club; Time Parade.
WBBM—Tony Wons; Musical Gems.

8:30 A. M.
WMAQ—Moss and Jones; Nothing but the Truth.
WBBM—Modern Living; Reis and Dunn.
WLS—Markets; Gene Autry.

9 A. M.
W-G-N—W-G-N's Keep Fit club.
WBBM—J. Wilson Doty.
WCFL—German entertainment.
WMAQ—Meditations.
WAAF—Sing and Sweep.
WGES—Canary concert.

9:15 A. M.
W-G-N—Clara, Lu 'n' Em.
WLS—Mac and Bob.
WMAQ—Neysa.

9:30 A. M.
W-G-N—Board of Trade Markets.
WIBO—Little Harry.
WBBM—Beauty chat.
WMAQ—Happy Jack.
KYW—U. S. Navy band.
WLS—Piano instruction.

9:35 A. M.
W-G-N—The Mail Box.

9:45 A. M.
WMAQ—Emily Post.
WLS—"Old Timers."
WIBO—Love Lyrics.

10 A. M.
W-G-N—Allan Grant and Bob Forans.
WBBM—Morning Moods.
WCFL—Dance music.
WMAQ—Melody Three.
WIBO—Household Guild.
WSBC—Jerry Sullivan.

10:15 A. M.
W-G-N—Melody Favorites, organ.
WENR—Elsie Mae Gordon.
KYW—Radio Household Institute.

10:25 A. M.
W-G-N—Board of Trade Markets.

10:30 A. M.
W-G-N—Weather forecast; Digest of the News.
WMAQ—Sonata recital.
WBBM—Norm Sherr.
WAAF—Effie Marine Harvey's club.
KYW—Rhythm Ramblers.
WENR—Jackie Heller.
WSBC—Minstrels.

10:45 A. M.
W-G-N—"The Grand Old Hymns."
WBBM—School of Cookery.
WENR—Sonata recital.

11:00 A. M.
W-G-N—Music Weavers' request program.
WENR—Smack Out.
WJJD—Carnival Time.
KYW—Morning Melodians.
WIBO—Organ.
WBBM—Sally Walker; Val Sherman.
WMAQ—Spanish Lessons.

11:15 A. M.
WBBM—Gene and Charlie.
WENR—John Fogarty.

11:30 A. M.
W-G-N—Board of Trade Markets.
KYW—Farm and Home Hour with Yank Taylor.
WBBM—Julia Hayes.
WENR—Larry Larson.

11:35 A. M.
W-G-N—"Painted Dreams," sketch.

11:50 A. M.
W-G-N—Music Weavers' noontime program.

NOON.
W-G-N—Midday service. Rev. Father Patrick Kelley.
WBBM—Bill Hay's orchestra.
WIBO—Glen, Reading Room.
WLS—Maple City Four; Dinner Bell.
WJJD — U. of C. German and French classes.
WMAQ—Red Nichols' orchestra.

12:30 P. M.
W-G-N—Palmer House Ensemble.
WBBM—"Well Tempered Clavichord."
WMAQ—Dave Rose.

1:30 P. M.
WBBM—School of the Air.
WMAQ—Public School talk.
WJJD—Hill Billy Time.

1:45 P. M.
W-G-N—Arthur Oberg, tenor.
WCFL—Drama.
KYW—Sisters of the Skillet.
WIBO—Reporter; Patricia Gordon.
WBBC—All-American Three.
WLS—Beauty Spots of Illinois.

2 P. M.
W-G-N—"Happy Endings."
WLS—Betty and Bob.
WBBM—Beauty chat.
WIBO—Radio Gossip club
KYW—Concert Echoes.

2:15 P. M.
W-G-N—Rondoliers.

2:15 P. M.
WBBM—Savitt String quartet.
WMAQ—U. S. Marine band.

2:30 P. M.
W-G-N—June Baker, household talk.
KYW—Woman's radio review.
WAAF—Bridge class.

3 P. M.
W-G-N—Dick Hayes, baritone; organ and trio.
WJJD—Woman's club.
WIBO—Rita Burke, graphologist.
WBBM—Frank Westphal's orchestra.
WMAQ—Guild play, "John Ferguson."
WCFL—Civic talk.
KYW—The Cadets; Dr. Bundesen.
WLS—Bicycle Boys; Log Cabin Boys.

3:30 P. M.
KYW—The Two Doctors.
WCFL—Frits von Schimmick.
WBBM—D. A. R. program.
WENR—Paul Whiteman's orchestra.

3:45 P. M.
W-G-N—Leon Benditsky, piano recital.
WAAF—Polo program.
WJJD—Rhapsody.
WENR—Lady Next Door.

4 P. M.
W-G-N—Rondoliers, string trio.
WIBO—Cora Long.
WBBM—Howard Neumiller.
WMAQ—Women's Calendar.
WENR—Lee Sims and orchestra.

4:15 P. M.
WIBO—Radio Dan.
WENR—Longfellow birthday celebration.
WAAF—Waltz melodies.

4:30 P. M.
W-G-N—Paul Woods, baritone.
WENR—Larry Larson.
WIBO—Nick Nichols.
WCFL—Rural Four.

4:45 P. M.
W-G-N—Armour Institute Glee club.
WCFL—Parade of Stars.
WMAQ—Slow River.
WBBM—Hugh Aspinwall.

5 P. M.
W-G-N—"The Devil Bird," sketch.
WBBM—Grandad Burton's stories.
WMAQ—Cousin Maud and Bill.
WENR—Pat Barnes' children's program.
KYW—Reporter.

5:15 P. M.
W-G-N—"Trailmost of Tunes."
KYW—Penrod and Sam.
WBBM—Tarzan of the Apes.
WENR—"Dick Daring."
WMAQ—Jouett Shouse, "Prohibition Repeal Back to the States."

5:30 P. M.
W-G-N—The Singing Lady.
WBBM—Skippy.
KYW—Uncle Bob.
WMAQ—"King Kong," mystery.

5:45 P. M.
W-G-N—Little Orphan Annie.
WMAQ—Old Pappy.
WBBM—Lone Wolf Tribe.
WJJD—Howard Peterson, organ.
WCFL—Rose Darling.

6 P. M.
W-G-N—Uncle Quin, Davy Dreamer, and Wishbone.
WIBO—German program.
WBBM—Orchestra program.
KYW—Gruen and Hall.
WMAQ—Harold Van Horne.
WENR—"Young Forty-Niners."

6:15 P. M.
W-G-N—The Secret Three Sketch.
WMAQ—Ray Knight, sketch.
WBBM—"Buck Rogers."

6:30 P. M.
W-G-N—Hal Kemp's orchestra.
WCFL—Tommy West's orchestra.
WBBM—Joe Rudolph's Pianoland.
WENR—What's the News?
WMAQ—U. of C. Drama Club play.
KYW—Correy Lynn's orchestra.

6:45 P. M.
W-G-N—Tom, Dick and Harry.
WENR—The Goldbergs.
WBBM—Bookie Meter.
WCFL—Bessie Ryan singers.
WMAQ—The Songfellow's program.

7 P. M.
W-G-N—Whispering Jack Smith and the Hummingbirds.
WBBM—Harriet Cruise.
WLS—Eskimo Night club.
WMAQ—Dedication of Musicians' building.

7:15 P. M.
W-G-N—Singin' Sam.
WBBM—Sports Review.
WJJD—Rajput
WIBO—Evanston Y. M. C. A. Glee club.

7:30 P. M.
W-G-N—Fu Manchu mystery.
WIBO—"Sis" Gleason.
WBBM—Charlie Hamp.
WLS—Don Garner's Log talks.
WMAQ—Richard Crooks.

7:45 P. M.
WLS—The Country Doctor.
WBBM—"Chickie," sketch.
KYW—Chandu, the Magician.
WIBO—"Anne Rutledge," E. A. Bonnell.

8 P. M.
W-G-N—Ruth Etting with Leonard Hayton's orchestra.
WIBO—Basketball, Northwestern vs. Indiana.
KYW—Mark Fisher's orchestra.
WMAQ—The Gypsies.
WLS—Minstrels.

8:15 P. M.
W-G-N—Four Mills Brothers.
WBBM—Dr. Royal S. Copeland.
WCFL—Night Court.

8:30 P. M.
W-G-N—Evening in Paris, mystery sketch.
WMAQ—Paul Whiteman's orchestra.
WENR—Melody Moments.
KYW—Don Pedro's orchestra.

9 P. M.
W-G-N—"Seals of the States," drama.
WBBM—Adventurer's club.
WENR—Morgan L. Eastman's orchestra.
WCFL—Oscar F. Nelson, talk.
WMAQ—Theater of Romance.

9:15 P. M.
W-G-N—Big Leaguers and Bushers.
WBBM—Jackie Heller.
WIBO—Memory Book.

9:30 P. M.
W-G-N—Tomorrow's Tribune.
WIBO—Happy Shavers
WENR—Cyril Pitts and orchestra.
WCFL—Elmer Kaiser's orchestra.

9:46 P. M.
W-G-N—Headlines of Other Days.

9:45 P. M.
W-G-N — Weather forecast; the Minstrel Show.
WENR—Music from the Musicians' Bldg.
WIBO—Betty and Jean.
WMAQ—Jingle Joe.
WBBM—Myrt and Marge.
WCFL—Oliver W. Holmes.

10 P. M.
WMAQ and WENR—Amos and Andy.
KYW—Mark Fisher's orchestra.

10:15 P. M.
W-G-N—"Milligan and Mulligan," sketch.
WMAQ—Dan and Sylvia.
WENR—Welcome Lewis.
WIBO—Mino Bonaldi.

10:30 P. M.
W-G-N—Guy Lombardo's orchestra.
WCFL—Dick Rock's orchestra.
KYW—Don Pedro's orchestra.
WENR—Manhattan Guardsmen.

11 P. M.
W-G-N—Hal Kemp's orchestra.
WMAQ—Mark Fisher's orchestra.
WENR—Freddie Martins.
KYW—Carey Lynn's orchestra.

11:15 P. M.
W-G-N—Malsonette Russe.
WMAQ—Anson Week's orchestra.
WCFL—Texas Guinan's show.

11:30 P. M.
W-G-N—Leon Belasco's orchestra.
WENR—Organ Melodies.
WMAQ—Lew Breese's orchestra.

11:45 P. M.
WCFL—Dave Tinell's orchestra.

MIDNIGHT.
W-G-N—Clyde McCoy's orchestra.
WENR—Don Pedro's orchestra.
WBBM—Frank Raimondi's orchestra.
WMAQ—Maurie Meret's orchestra.

12:30 A. M.
W-G-N—Hal Kemp's orchestra.
WBBM—Charley Straight's orchestra.
WENR—Erskine Tait's orchestra.
WMAQ—Organ Melodies.
KYW—Al Trace's orchestra.

1 A. M.
WBBM—Hank Lishin's orchestra.

JOHN F. L. CURTIS DIES SUDDENLY IN CALIFORNIA

John F. L. Curtis, member of the brokerage firm of Clement, Curtis & Co., died of a heart attack yesterday in his room in the Huntington hotel at Pasadena, Cal. He was 67 years old and had been vacationing in California for two weeks. He became ill a week ago when he collapsed after a game of golf.

Mr. Curtis was born in Chicago and began his business career with Frank lin McVeagh & Co., wholesale grocers. In 1901 he became a partner in the brokerage firm. He was a member of the New York and Chicago Stock exchanges, the Board of Trade and the New Orleans Cotton exchange. He was also a member of the Union League, Chicago, Knollwood, Onwentsia, and Shore Acres clubs.

Mr. Curtis lived at 1200 Lake Shore drive. He is survived by his widow; a son, John Guernsey Curtis, and a daughter, Mrs. Dorothy Frances Rowley of Lake Forest. Funeral services are to be held in Chicago.

JOSEPH DONLIN, EX-FIRE CAPTAIN, IS DEAD AT 66

Joseph H. Donlin, 66 years old, 7659 Essex avenue, a member of the fire department for more than 37 years, died at his home yesterday. Until his retirement three years ago he was a captain of engine company No. 52, 30th street and Vincennes avenue. Surviving are the widow, Margaret, and a son and daughter. Funeral services will be held at 9:30 a. m. tomorrow from St. Bride's church. Burial will be in Mount Olivet cemetery.

First Drop STOPS PAIN Instantly

Those terribly mean corns between the toes that seem to defy all treatment—they're as easily removed as any other with FREEZONE! A few drops of FREEZONE instantly put the corn to sleep. Pain is deadened at once, and soon the corn becomes so loose that you can actually lift it out with your fingers. Hard corns or soft corns—all yield to FREEZONE. All druggists sell

FREEZONE

THOMAS GREGORY WILL BE BURIED AT HOUSTON, TEX.

New York, Feb. 26.—(AP)—Thomas Watt Gregory, attorney general in the Wilson cabinet, who died here early today of pneumonia, will be buried in Houston, Tex. His family left New York with the body tonight.

The prominent Democrat and lawyer came here from his home in Houston, 10 days ago for a conference with the President Elect Franklin D. Roosevelt and was stricken shortly after he left the Roosevelt town house.

The former attorney general was born in Crawfordsville, Miss., Nov. 6, 1861, the son of Francis Robert Gregory and Mary Cornelia Watt Gregory.

In 1913 he was made a special assistant attorney general of the United States to prosecute the New Haven Railroad company upon accusations of violations of the Sherman act, and entered the Wilson cabinet in 1914. He served through the stirring war period until March, 1919.

Mrs. Lydia Clark Benedict, Physical Educator, Dies

Columbus, O., Feb. 26.—(AP)—Mrs. Lydia Clark Benedict, 44, of Andover, Mass., widely known in the training of physical education teachers, died from pneumonia today after an eight day illness. Mrs. Benedict came to Ohio from the State Normal university at Normal, Ill., ten years ago. She was prominent in the women's division of the National Amateur Athletic federation, was a graduate of Wellesley college and received a master's degree from Columbia university. While in Illinois, Mrs. Benedict organized the first state athletic association for high school girls. Mrs. Benedict is survived by the widower, Bertram Benedict, author and newspaper man of Washington, D. C., and two sisters, Mrs. Marian Meyerskopf and Miss Edith Clark of Andover, Mass.

Wm. Yaeger Humphreys, Former Congressman, Dies

Greenville, Miss., Feb. 26.—(AP)—William Yeager Humphreys, former congressman from Mississippi and son of the late Congressman Ben Humphreys, died at his home here today.

ONE WAY COACH FARE FROM CHICAGO
also
$36.50 from St. Louis
$32.50 from Kansas City

The SANTA FE now provides comforts never before afforded our chair car patrons. Ladies' lounge and smoking room. Also washroom for men.

● 100 pounds free baggage allowance—and liberal stopovers.

● *Fred Harvey lunch rooms and dining rooms save you money.*

Also

$50 Good in Tourist Sleeper .... plus berth fare

SIMILAR FARES EASTBOUND

716 Mail Coupon

Santa Fe System Lines, Phone Harrison 4900, 179 W. Jackson Blvd., Chicago, Ill.

Send booklets concerning coach and tourist fares to California and Arizona.

Name_____

Address_____

Widow of Jacob Schiff, Philanthropist, Is Dead

New York, Feb. 26.—[Special.]—Mrs. Therese Schiff, widow of the late Jacob H. Schiff, the banker and philanthropist, died at her home early today. Mrs. Schiff, who was in her 79th year, had suffered a cerebral rhombosis.

FREE USE OF CHAPEL AND RECEPTION ROOMS
Lain & Son
63 RD. AND HARVARD
TEL: WENT. 0025

DEATH NOTICES

In Memoriam.

FRANKLIN—Dr. Isaac J. Franklin. In loving memory of our dear husband and father, who passed away 4 years ago today. LOVING WIFE AND CHILDREN.

KLAVUNN—Pauline Klavunn. In loving memory of our dear wife and loving mother, who passed away one year ago today, Feb. 27, 1932.

We miss you from our home, dear mother.
We miss you from your place.
A shadow o'er our life is cast.
We miss the sunshine of your face.
We miss your kind and willing hand,
Your fond and earnest care.
Our home is dark without you.
We miss you everywhere.
LOVING HUSBAND AND DAUGHTER.

KORF—John F. Korf. A tribute of love to the memory of our dear husband and father, who passed away 4 years ago today, Feb. 27, 1929.
LOVING WIFE, SON AND DAUGHTER.

Fraternal Notices.

RAVENSWOOD CHAPTER, O. E. S., NO. 190—Funeral services for Robert L. Leitz, Monday, Feb. 27, at 2 p. m., in the Michigan room, Edgewater Beach hotel.
ELFRIEDA SCHLAN, W. M.

ABRAHAM—Katie Abraham, nee Stein, in Milwaukee, wife of late Max, beloved mother of J. Dewey Abraham of Chicago, Mrs. Julia Guttenstein, Milwaukee; Leo Abraham, New York, and Hugo Abraham, Detroit; fond sister of Mrs. Julia Abraham and the late David A., Simon L., and Nathan L. Stein. Funeral at chapel at Rosehill cemetery 1 o'clock Tuesday.

ALLEN—Ema Jane Allen, Feb. 26, suddenly, at her residence, 4164 Drexel-blvd. Funeral services in the chapel, 4227 Cottage Grove-av., Monday at 4:30 p. m. Interment Syracuse, N. Y.

ANDERSON—Nannie Anderson, Feb. 26, of 5136 N. Clark-st., beloved wife of the late Charles A., dear mother of Mrs. Lillian L. Gustafson. Funeral Tuesday, Feb. 28, at 2 p. m., at chapel, 3419 N. Clark-st. Interment Rosehill, Member of Companion court, New Monitor, No. 427, I. O. F.

BATHUM — Karen Marie Bathum of 8612 Ellis-av., wife of the late Neils H. Bathum, fond mother of Sophie, Helga, Anna, John, and the late Christian Bathum, sister of Mrs. Sophie Olson. Funeral Wednesday, March 1, at 1:30 p. m., from the home. Interment Mount Olive.

BECKER—Joseph Becker, Feb. 24, beloved father of Michael, Walter, Anton, Jennie, Anna, Adam, Katherine, and John. Funeral Tuesday, Feb. 28, at 8:15 a. m., from chapel, 6338-40 N. Clark-st., to St. Michael church. Interment St. Joseph cemetery. Please omit flowers.

BESS—Frank Bess, age 48 years, of 2016 Central-st., Evanston, husband of Elizabeth A. Bess, father of Walter F., Frank A., Louise L. and Dorothy E. Bean. Funeral services Monday, 2:30 p. m. at chapel, 1400 Sherman-av., Evanston. Interment Peoria, Ill.

BIRKNER—Bertha Birkner, Feb. 24, sister of Mrs. Emilie Kreuter. Funeral Monday, Feb. 27 at 2 p. m., at chapel, 2483 Milwaukee-av. Interment Waldheim cemetery.

BIRN—Katherine Birn, 3415 Clarence-av., Berwyn, Ill., beloved wife of William. Funeral services at home for funerals, 6910 Windsor-av., Berwyn, Monday at 2 p. m. Interment Rosehill.

CARTON—Laurence A. Carton, Feb. 24, 1933, at his late residence, 4923 Greenwood-av., Chicago, in his 88th year; beloved father of Alfred T. Carton of Lake Forest and Laurence R. Carton of Towson, Md., brother of Mrs. Belinda C. Boyle of Ottawa, Ill. Funeral Monday, Feb. 27, 1933, at 2 o'clock p. m., at the Kenwood church, 4000 Greenwood-av., Chicago. Interment private at Graceland. Friends are requested not to send flowers.

CATLIN—Charles R. Catlin, of 442 N. Austin-blvd., Oak Park, beloved husband of Helen Miller Catlin, father of Helen, brother-in-law of Judge Harry B., Roy A., Dr. Earl B., and Earvy R. Miller. Remains at funeral home, 5454 Chicago-av., until 1 p. m. Tuesday, Feb. 28, to the Salvation Army citadel, 1512 W. Madison-st., for all services. Past master of Austin lodge, No. 850, A. F. & A. M. Also member of Cicero chapter No. 180, R. A. M., and Austin commandery, No. 84, K. T. Interment Elm Lawn cemetery.

CHRONIS—Andrew G. Chronis, suddenly, Feb. 25, 1933, late of 413 Central-st., Wilmette, Ill. Funeral announcement later.

COFFEY—Edward E. Coffey, Feb. 26, age 81 years, at his residence, 300 E. Garfield-blvd. Funeral services will be held at chapel, 6110 Cottage Grove-av., Monday, Feb. 27, at 4 p. m. Interment Spencer, Ind.

COOKE—Bridget Cooke, nee Dineen, beloved wife of John fond mother of Margaret, John, Michael and Mrs. Mary Quirk, sister of Mrs. Catherine Gibbons and the late John and James Dineen. Funeral Monday, Feb. 27, at 9 a. m., from residence, 2108 S. Euclid-av., Berwyn, Ill., to St. Odilo church. Interment Mount Carmel.

CURTIS—John F. L. Curtis, 1200 Lake Shore-dr., suddenly, at Pasadena, Cal., Feb. 26, 1933. Funeral notice later.

DONLIN—Joseph H. Donlin, retired captain of the fire department, dearly beloved husband of Margaret Leonard Donlin, devoted father of Mrs. John D. Banning and Leonard J. Donlin, fond brother of Mrs. Lillian Wachsmuth, Arthur, Frank, and Charles Donlin. Funeral Tuesday, Feb. 28, at 9 a. m., from his late residence, 7659 Essex-av., to St. Bride church. Interment Mount Olivet. Yards 0926.

DUNCAN—James Duncan, at his residence, 1520 E. 67th-pl. Services Tuesday, 2 p. m., at parlors, 1506 E. 67th-st.

FARRELL—The Rev. James J. Farrell, son of the late John and Mary, brother of the late Mary and John, at parish rectory 1012 E. 47th-st. Body will lie in state at St. Ambrose church Monday afternoon and evening. Funeral Tuesday, Feb. 28, at 10 a. m. Interment Mount Olivet. Atlantic 1600

FEENEY—Rose Feeney, beloved wife of the late James Feeney, devoted mother of James J., and the late Rose. Funeral Tuesday, Feb. 28, at 10 a. m., from home, 606 Wenonah-av., Oak Park, to Ascension church. Interment Mount Carmel. Phone Nevada 3100.

GANSS—George C. Ganss, at his residence, 817 S. Cuyler-av., Oak Park, beloved husband of May A. and father of Charles F. Ganss, and Mrs. Mae F. Marshment. At rest at and services at chapel, 523 Lake-st., Oak Park, Tuesday, Feb. 28, at 2:30 p. m. under auspices of Oak Park lodge, No. 540, A. F. & A. M. Interment Arlington cemetery.

GRANT—William R. Grant, age 73, suddenly, of 4149 Ellis-av. Funeral Monday at 3 p. m. at chapel, 929 Belmont-av. Interment Montrose cemetery, Salem, Wis. papers please copy.

GREEN—Nelle Parsons Green, at 112 S. 5th-av., La Grange, beloved wife of Frank W., mother of Willard C., Marie, Albert H., Anne and Warren S., sister of Walter C. and Harry F. Parsons. Funeral at La Grange Congregational church, Tuesday at 3 p. m. Burlington, Ia. papers please copy.

HAEFFNER—William Haeffner, at his residence, 1042 S. Oak Park-av., Oak Park, husband of the late Rosa, and beloved father of John G., and Rosa S. Haeffner. At rest at and services at chapel, 523 Lake-st., Oak Park, Monday, Feb. 27 at 2:30 p. m. Interment Forest Home.

HOSTETTER—Jacob N. Hostetter, aged 73 years, beloved husband of Emma Royer Hostetter, father of Lois Huebenthal, brother of Lee, Tillman, Elam and Jonas. Remains at chapel, 41 N. Leavitt-st. Services Wednesday, 2:30 p. m., at Warren-av. Congregational church, Warren and Albany-avs. Interment at Forest Home cemetery. Please omit flowers.

JACOBSEN—Rudolph A. Jacobsen, Feb. 26, aged 21 years; beloved son of Fred and Berthilla; fond brother of George, Emma, Frank, Bertha, Otis, Dorothy, Florence, James, and Everette. Funeral services Wednesday at 2 p. m. at Ebenezer Lutheran church, 71st and Aberdeen-sts. Resting at late residence, 1120 W. 71st-st. Interment Evergreen cemetery.

JOHNSON—Lillie M. Johnson, beloved daughter of Frank and Mathilda Morris Johnson fond sister of George, Hilda, and the late Robert. Funeral Tuesday, 9 a. m. from her parents' residence, 430 W. 57th-pl., to St. Martin's church. Interment Holy Sepulchre.

KEITH—Jane M. Keith, Feb. 26, at her home, 5459 Cornell-av., wife of Leigh S. Keith. Funeral services at the chapel, 4227 Cottage Grove-av., Tuesday at 11 a. m. Interment North Easton, Mass.

KIELY—Edward J. Kiely, beloved son of the late Michael and Mary, dear brother of Michael J., Alice, Nell, Margaret, Ada, Mrs. J. F. Devereux and the late John F., William P., George W., and Mrs. Mary Donahue. Funeral Wednesday, March 1, at 9:30, from residence, 3514 N. Campbell-av., to St. Hilary church. Interment Mount Carmel. Phone Nevada 3100.

KILGER—Fred J. Kilger, Feb. 24, age 28 years; beloved son of Teresa Kilger, dear brother of Teresa M. Wallisch and Rose B. Steigerwald. Funeral Tuesday, Feb. 28, at 9 a. m., from chapel, 2114 Irving Park-blvd., to Queen of Angels church. Interment St. Joseph cemetery.

KILINSKI—Amelia Kilinski, beloved daughter of John and Hedwig, fond sister of Florence, granddaughter of Elizabeth Mann. Funeral Wednesday at 9:30 a. m. from late residence, 3414 N. Springfield-av., to St. Wenceslaus church. Burial at St. Adalbert cemetery.

KORDIG—Amelia Kordig, late of 2723 N. Racine-av., beloved wife of Ludwig

NEW YORK WEEKLY BOND MARKET

Week ended February 25, 1933.

Total sales for week..........$62,445,000 Total sales 1933 to date....$469,221,000
Same week year ago.......... 44,703,000 Total sales 1932 to date.... 495,708,000

U. S. GOVERNMENT.

No. thous. High. Low. Close. Net chge.
2036 Lib 3½s '32-'47 ....101.29 100 100.24— .30
950 do 1st 4¼s '32-'47 .....102.10 100.20 101.8 —1
3226 do 4th 4¼s '33-'38 .....102.27 100.30 101.6 —1.23
11 do 4th 4¼s reg '33-'38..102.19 101.3 101.3 —1.21
1116 Treasury 4¼s '47-'52 .....109 105.16 105.22—3.14
1844 do 4s '44-'54 ....105.16 101.16 102 —3.20
1058 do 3¾s '46-'56 ....103.10 100.12 100.21—3.7
836 do 3⅜s '40-'43 June .....101.22 98.26 99.16—2.4
1000 do 3⅜s '43-'47 ....101.14 98.20 99.14—2.4
1615 do 3⅜s '41-'43 March....101.8 99 99.12—2.4
2074 do 3⅛s '46-'49 .... 98.30 96.25 97.7 —1.23
3274 do 3s '51-'55. 97.4 94.17 95.8 —1.25

DOMESTIC.

No. thous. High. Low. Close. Net chge.
3 Ab & St 5½s '43 86½ 86¼ 86¼— 1½
1 Ad Exp 4s '48... 60¼ 60¼ 60¼— 1¾
23 Al & Sus 3½s '46 84 83 83¾— ⅜
3 Al P Wr 6s '48. 30½ 29½ 29¾— ¾
119 Alleg 5s '44..... 33¾ 29¾ 30 — 3
69 do 5s '49......... 25 21½ 22 — 3⅝
122 do 5s '50......... 13 10⅝ 12 ....
16 Al Chal 5s '37.. 71¼ 69 69 — 3
255 A & F P 5s 2030 31½ 27 27 — 4½
3 Am B Sug 6s '35 31½ 31⅝ 31⅝— 1¼
11 Am Chain 6s '33 51½ 46 46 — 1
6 Am Cyan 5s '42 75½ 75 75 — 2½
22 Am Ice 5s '53.. 55⅝ 54⅝ 55¼— ⅝
53 Am IGC 5½s '49 79 72 72 — 7
24 Am Int 5½s '49.. 73¼ 72½ 72½— ⅝
2 Am M&F 6s '39.105 103⅝ 103⅝— 1⅜
11 Am Met 5½s '34 67½ 64 64 — 3
103 Am Smelt 5s '47 84 78 78 — 7
68 Am S R 6s '37.105½ 104 104 — 1¼
216 Am T&T 5½s'43.106⅜ 104 104¼— 1⅜
105 do col 5s '46.. 106 102½ 104 — 2
357 do 5s '60.........103¼ 100 100⅝— 2⅝
412 do 5s '65.........103 99½ 99⅝— 3
95 do cvt 4½s '39..105⅝ 100¼ 101 — 4½
8 do 4s '36.........103¼ 102⅝ 102⅞— ⅝
8 Am T Fd 5s '40 41⅝ 37 37⅝— 6⅝
59 Am WW&E 6s'75 62½ 58⅝ 58⅝— 3¼
40 do 5s '34......... 90¼ 86⅛ 86⅛— 4⅛
1 Ang C N 7s '45 3 3 3 — ¼
1 Ann Ar 4s '95.. 27⅛ 27⅛ 27⅛ ....
128 Ar Del 5½s '43.. 73 72 72⅝— 1
51 Arm 4½s '39..... 79 78 78 — 1
13 Armstrong 5s '40 76 76 76 ....
36 Asso Oil 6s '35.103⅝ 103 103 — ½
43 AT&SFcvt 4½s'48 92¼ 88 88 — 3
263 do 4s '95......... 93¾ 88¾ 90 — 3¼
1 do adj 4s '95...... 86 86 86 — ½
31 do adj 4s st '95 87⅜ 84 84½— 2½
32 do 4s '05-'55..... 80¾ 79 79½— 1
1 do 4s '60......... 80 80 80 — ⅝
1 do 4s '09-'55..... 79 79 79 — 1
1 do Tr S L 4s '58 95½ 95¼ 95¼+ ¼
10 do 4½s C-A '62.. 90⅝ 90¼ 90¼— 5¼
6 do Rk Mt 4s '65 84⅝ 83⅝ 83⅝— 1½
2 Atl & Bir 4s '33 7⅝ 7⅝ 7⅝+ 1⅝
3 At & CAL 5s '44 75½ 75¼ 75¼+ ⅝
61 A C L 1st 4s '52 73 70 70 — 3
54 ACL-L&N 4s '52. 51¼ 46⅝ 46⅝— 6
11 A C L 4½s '64.. 54 52 52⅝— ¾
3 At & D 1st 4s'48 18 18 18 — 2⅝
87 At G&W 5s '59.. 37⅜ 36 36 — 2
18 At Refin 5s '37.102 100⅜ 100¼— 1⅜
1 Bald Loc 5s '40.. 93 93 93 ....
73 B&O rfg 6s '95.. 45 41 41 — 4½
45 do 1st 5s '48.. 86 82⅜ 84 — 2½
74 do rfg 5s '95..... 40¼ 35 36⅜— 4½
6 do 5s 2000 D.. 39½ 36 36 — 4
151 do 4½s '33....... 73 70⅝ 71 — 1½
147 do 4½s '33 sta..... 65½ 62 62¼— 2⅝
237 do cvt 4½s '60.. 29½ 26 26⅝— 3¼
98 do gold 4s '48.. 82 78 79 — 3½
28 do 4sPLE&WV'41 73 70 70 — 4
15 do 5s SW '50.. 63½ 59 59 — 5¼
3 do 4s T C '59.. 55 53 53 — 2½
5 Ban&Ar 4s '51.. 72 72 72 — 1
1 do 5s '43......... 94 94 94 — 1½
57 Bell TP 5s'48 B.107⅝ 105 105 — 2⅝
28 do 5s '60 C.......109⅝ 102½ 102½— 7½
41 Bene I L 6s '46.. 87½ 83 83 — 5½
28 Beth S rfg 5s '42 85½ 84 85 — 1½
5 do p m 5s '36.... 89 85 85 — 4⅝
5 Bing & B 6½s'50 10 9 9 — 3½
31 Bos & Me 5s '67 64½ 62 62⅝— 6½
2 do 4⅜s '61 JJ..... 62 60 60 — 5
4 do 5s '55......... 65 62 62¼— 4¼
15 B&NY A L 4s'55 58 55 55 — 3
7 Bot C M 6½s '34 6 5⅛ 5⅛— ⅝
5 B-7thAc6s'43 ctfs 2¼ 1⅜ 2¼+ 1⅜
3 Bkn CRR 1st5s'41 73⅛ 72 72 — 2
78 Bk Ed 5s '49 A.106⅜ 104⅝ 104⅝— 1⅛
108 do 5s '52 E........106¼ 104 104 — 2⅝
202 Brlyn MT 6s '68 89⅜ 85 86 — 4⅛
1 Bkl UE 1st 5s'50 83 83 83 — 5
17 Bk UG 1st 5s'45.110 109 109 — 1
23 do 5s '50...........102 99⅛ 100 — 1½
53 do 5s '57...........106 105 105 — 1
119 B G E 4½s'81 B.104½ 100 100⅛— 4½
10 Buf R&P 5s'37.. 89 89 89 + ⅛
34 B R&P 4½s '57.. 40½ 35 37⅛— 3
6 Bur CR&N 5s '34 50 47 47 — ¼
15 Bush T 5s '55.. 20½ 17⅛ 17⅛— 2½
4 do Bldg 5s '60.. 36⅝ 35⅝ 35⅝— 2⅝
13 By-Pr C 5½s '45 45 42 42 — 2½
20 Cal G&E 5s '37..106 105¼ 105¼— ⅜
9 Cal Pack 5s '40 65 64½ 64⅝ ....
6 Cal Pet 5s '39.. 91⅝ 90⅛ 91⅝— ⅜
6 C S 7s '42 ctfs ⅛ ⅛ ⅛ ....
7 Can Sou 5s '62 85¾ 84½ 84½+ ¼
7 Can N Ry 5s '70 85⅝ 85⅝ 85⅝— 2½
70 do 4½s '51...... 82⅛ 80⅝ 80⅝— 2⅛
35 do 4½s '56......... 82 80⅝ 80⅝— 1⅛
62 do 4½s '57......... 81⅝ 80½ 81¼— 1⅛
26 do 4½s '68......... 81⅝ 80⅝ 80⅝ ....
51 do 4⅝s '55......... 83⅝ 82⅝ 82⅝— ⅝
55 do 5s '69 July..... 86 85 85½— 1
49 do 5s '69 Oct...... 85⅝ 84⅛ 84⅛— ⅛
75 Can Nor 7s '40.. 99⅛ 98⅛ 98⅛— ⅛
63 do deb 6½s '46.. 97⅛ 94⅝ 95 — 2
23 do 4½s '35......... 95⅛ 93 93 — 2
21 Can Pac 5s '44.. 83 80½ 83 + ¼
25 do 5s '54......... 70⅝ 66½ 66½— 4½
15 do 4½s '46......... 65 60½ 62 — 3⅜
10 do 4½s '60......... 63½ 61¼ 61¾— 2⅛
189 do 4s perp......... 56 50 51 — 5⅝
12 Caro C&O 6s '52 79⅝ 75½ 76½— 2⅛
25 do 5s '38......... 89⅝ 87⅝ 87⅝— 3⅛
2 Cen B U P 4s '48 30 29⅝ 30 — 1
33 Cen D T 5s '43..107 105 105 — 1½
1 Cen of G 5½s '59 4 4 4 — 1
12 do 5s '59 C......... 4 3⅝ 3⅝— ⅝
3 do con 5s '45.....11⅛ 10⅛ 10⅛— 1⅛
25 Cen H G 5s '57..106 104½ 104½— 1⅛
7 Cen I E&G 5s '51 67⅜ 65⅛ 65⅛— 4⅛
10 Cen N Eng 4s '61 63 61 61 — 1
54 Cen Pac 5s '60.. 56½ 52 52 — 5
183 do 1st gtd 4s '49 76⅝ 68 70 — 7
14 CRR&BCofG5s'37 29⅝ 27½ 27½— ⅜
2 C R R N J 5s '87 93 92⅝ 92⅝— 1⅛
1 Cen Steel 8s '41.. 87½ 87½ 87½ ....
19 Cer-teed 5½s '48 34¼ 30 30 — 4¼
205 Ches Corp 5s '47 68⅝ 64 65 — 3⅝
38 C&O con 5s '39.104½ 103 103 — 1⅛
15 do Sandy 4s '44 90½ 90 90 — 7½
51 do gen 4½s '92.. 99½ 95 98 — 1¼
19 do rfg 4½s '93 A 88½ 84½ 84½— 1⅛
60 do rfg 4½s '95 B 88 83⅝ 84¼— 3½
4 do 1st 4s'89 R&A 90½ 90½ 90½+ ½
6 do 2d 4s 98 R&A 86½ 86½ 86½ ....
6 CB&Q rfg 5s'71A 88½ 87½ 87½+ 1
17 do 4½s '77......... 80⅝ 80 80⅝— 4½
103 do gen 4s '58.. 90½ 87½ 88½— 1
4 do Ill '49........... 95⅜ 95 95 — 2
102 do 3½s '49 Ill.. 86½ 83½ 83½— 3
33 Chi&Ill 5s '51.. 10½ 9½ 9⅝— ⅝
5 Chi & Er 5s '82 91⅝ 91⅛ 91⅛— 1⅛
6 Chi GL&C 5s'37.103½ 100 100 — 4
62 Chi GW 4s '59.. 31 28 28¼— 1⅛
4 Chi I&L 6s '66.. 16 16 16 ....
2 do 5s '66......... 14½ 13 13 — 2
4 do 4s '47......... 33 33 33 —18½
8 CM&SP 4½s'89 C 46⅝ 40½ 40½— 6⅜
5 do 4⅜s '89 F..... 47½ 46⅝ 47⅛— 2⅝
32 do gen 4s '89 A 44½ 38 38 — 4
23 do 3½s '89 B.... 38 35 35 — 5½
310 do Pac 5s '75..... 17 14 14 — 3
266 CMSP&Pad5s2000 4½ 3⅝ 4¼— ⅛
17 Chi&NW 6½s '36 47 45½ 47 — 2
18 do rfg 5s 2037.. 18¼ 17 18 ....
2 do gen 5s '87.. 40½ 40½ 40½ ....
9 do deb 5s '33..... 63½ 63 63½ ....
446 do cv 4⅜s '49.... 11½ 9⅝ 9¾— 1⅛
8 do 4½s 2037...... 18¼ 16½ 16½— 1
10 do 4½s 2037 C.. 18 16 16 — 2⅝
6 do 4s '87.......... 38¾ 37 37 — 2
4 do 3½s '87........ 36⅝ 36 36⅝+ 1⅜
10 Chi Rail 5s '27.. 50 50 50 — 4½
34 CRI&P 4½s '52 A 22½ 19½ 19½— 3
110 do cvt 4½s '60.. 11⅛ 10 10 — 1⅛
27 do gen 4s '88..... 61 58 58 — 3
47 do rfg 4s '34..... 23 20½ 21½— 1⅝
17 CTH&SE 5s '60.. 47 40 40⅝— 8⅝
8 do inc 5s '60..... 24 23 23 — 1
85 C U S 6½s '63 C.112½ 111 111 — 1⅛
28 do 5s '63 B.........105 103⅝ 103⅝— 1⅝
34 do 5s '44...........100¼ 99½ 100⅛ ....
85 do 4½s '63 A..... 99⅝ 95 95 — 4⅝
18 C&W Ind 5½s '62 74⅝ 70 70 — 2⅝
7 do 4s '52........... 69 68½ 69 + ½
52 Childs Co 5s '43 37⅝ 34 34 — 4
148 Chile Cop 5s '47 39½ 35½ 35½— 4½
92 Cin G&E 4s '68.. 99 96⅝ 97⅝— 1⅛
3 Cin H&D 4½s '37 88 88 88 — ½
64 CinUT 5s 2020B.102⅝ 100 100½— 2⅝
300 do 5s '57 C.......102½ 100 100½— 2
17 do 4½s 2020..... 99⅝ 98½ 98½— 1⅛
5 CCC&StL 5s'63 D 51 48⅝ 48⅝— 1⅝
47 do 4½s '77 E..... 44¼ 40 41⅝— 3⅝
4 do 4s '90 St L.. 73 73 73 — 2
12 do gen 4s '93..... 76½ 75⅝ 75⅝— ⅛
5 do Cairo 4s '39.. 88 87⅝ 87⅝— ⅜
1 do 4s '91 CWM.. 64½ 64½ 64½+ 2¼
8 Clev CC&I 6s'34.100 100 100 — 1¼
74 Cl&Pit 3½s '48 C 86 84 84 — 2
3 Cl L&W 5s '33.. 95 95 95 — ½
6 Clev UT 5½s '72 66⅝ 64⅝ 64⅝— 3⅝
4 do 5s '73.......... 62½ 61 61 — 3⅝
13 do 4½s '77 C..... 59⅝ 57½ 57⅝— 2½
13 Col Ind 5s '34..... 25 23 23 — 3
12 Col&S 1st 4½s'35 80 78 78 — 2
21 do rfg 4½s '80 A 54½ 48½ 50 — 4
25 CG&E 5s'52 April 80⅝ 75 77 — 3
76 do 5s '52 May..... 82⅝ 75 76⅝— 5
58 do 5s '61......... 81⅝ 74 75⅝— 5⅝
27 ColR P&L 5½s'42.103⅛ 98⅝ 98⅝— 5⅛
2 do 4½s '57....... 91⅝ 91⅛ 91⅛— 2⅛
26 Coml Crld 6s '34.101 100⅛ 100⅛— ⅝
39 do 5½s '35.........100 98⅝ 98⅝— 1⅛
568 ComlInvT 5½s'49.103⅝ 101⅛ 101⅛— 2
9 ComTab Rcd 6s'41.107 107 107 ....
5 Con Coal 5s '50.. 7⅝ 7⅛ 7⅛+ ⅛
233 ConG NY 5½s'45.104⅝ 102⅝ 103⅝— 1⅛
201 do 5s '57 ....101 98⅛ 98⅝— 2⅝
220 do 4½s '51......... 98⅝ 95 95 — 2⅝
2 do Chi 5s '36.....103⅛ 102⅛ 102⅛— ⅝
10 Cons Pow 5s '52.105 104⅛ 104⅛— 1⅛
5 Cont Corp 6s '46 41⅝ 39 39 — 3
16 Container 5s '43. 19 18⅛ 18⅛+ ⅝
5 Corn Prod 5s '34.104 103⅝ 104 — ½
2 Cwn Cork&S 6s'47 89 87 87 — 2
20 Crown Will 6s '51 67⅝ 56⅝ 57⅛+ ⅝
10 CrownZell 6s'40w 40⅝ 40 40 — 1
17 CubaNoRy 5½s'42 19 16 16 — 2
4 Cuba RR 7½s'36w 19 18 18 — 1⅝
22 do 5s '52......... 20⅝ 15 17 — 5

No. thous. High. Low. Close. Net chge.
39 Cub Ca Prod 6s'50 1½ 1 1 — ½
15 Cumb T&T 5s '37.105½ 103⅜ 103⅜— 2
11 Del&Hud 5½s '37. 88⅝ 81⅜ 83 — 5½
2 do 5s '35......... 95 95 95 — ¼
73 do rfg 4s '43..... 77 74 74 — 3
17 Del P&L 4½s'71.101¼ 99⅝ 100 — 1⅛
11 do 4½s '69......101¼ 100⅝ 100⅝— ⅝
12 do 4½s '69...... 95½ 95 95 — ¼
8 D G&E 1 rfg 5s'51 97 96¼ 96¼— ¾
11 do 5s stp '51.... 96 92 92 — 3
10 D&R G 4½s '36.. 30 27⅛ 28⅛— 4⅛
38 do 4s '36......... 29⅝ 27 28 — 2⅜
50 do West 5s '55.. 12⅛ 11 11⅛— ⅝
16 do 5s '78......... 15 14⅛ 14⅛ ....
62 Det Ed 5s '49 A.. 98⅛ 95 96 — 2
112 do 5s '52......... 97⅜ 94⅝ 95 — 2⅝
14 do 5s '55......... 96⅝ 94⅝ 95 — 5
43 do 4½s '61 D.. 92 89⅝ 90 — 2¼
8 do 5s '62 C......... 97⅛ 95 95 — 5
111 Dodge Brs db6s'40 81⅛ 73⅜ 74⅜— 7½
14 Dold Jac Pk 6s'42 67⅜ 66⅝ 66⅝— ⅛
2 DonnStl rfg 7s'42 59⅛ 59⅛ 59⅛— ⅛
11 Dul&I R 5s '37.101⅛ 100⅛ 100⅛— 2¼
88 DuqueL 4½s'67A.104 102⅜ 102⅜— 1⅛
12 do 4½s '57 B....106 104⅜ 103⅝— 1⅛
20 East Cub Su 6s'37 3⅝ 3⅝ 3⅝+ ⅛
10 ET V&G cn 5s'56 77 77 77 — 3
4 Ellum Bklnds'39.101⅛ 100⅜ 100⅜— 1⅜
1 ElPaso&SW 5s'65 61 61 61 —11
2 Elg Jol&E 5s '41. 82 82 82 — 2⅛
144 Erie rf 5s '67.... 25⅛ 22 22 — 3⅛
134 do 5s '75......... 25 21⅛ 21⅛— 3⅛
28 do pr ln 4s '96.. 73⅜ 73 73 — 3⅛
12 do gen lien 4s'96 46⅛ 44 44⅛— 2⅛
2 do cvt 4s '53 A.. 39 39 39 — 1
22 do cvt 4s '53 B.. 38⅝ 37⅝ 37⅝— 3⅝
15 do Pa 4s '51..... 99 99 99 ....
3 do Gen 6s '57.. 80 80 80 — 3
3 Erie&Jer 6s '55.. 81⅛ 81⅛ 81⅛— 2⅛
7 Fed L&T 1st6s'42 71⅛ 70 71⅛— ⅛
1 do 6s '54 B..... 55⅝ 55⅝ 55⅝— 2⅝
2 do 5s '42......... 67⅝ 65 67⅝+ ⅛
1 do 5s stpd '42.. 65 65 65 — 2⅛
5 Fisk Rub 8s '41. 46 46 46 — 3
17 Fla E Cst 5s '74 3⅝ 3⅛ 3⅛— ⅛
1 do 5s '74 ctfs.. 2 2 2 — 1
1 do 4½s '59....... 42⅝ 42⅝ 42⅝— 1⅝
4 FondaJ&G 4½s'82 3 3 3 + ⅛
2 FrancSug 7½s '42 11 11 11 + ⅛
5 Fre Elk&M 6s'33 63 63 63 — 1
3 GalvestH&H 5s'33 71 67 67 — 8
1 Gannett 6s '43... 79 79 79 + 1
2 GenAm Inv 5s'52 81⅛ 80⅛ 80⅛+ ⅛
37 Gen Bak 5½s '40.101 99 99 — 1⅛
4 GenCable 5½s '47 47 45 45 — ⅛
4 Gen Elec 3½s '42.102 102 102 + 2
25 Gen Petrol 5s '40.103 102⅛ 103 ....
10 GenPuSvc 5½s'39 85⅛ 84⅛ 84⅛— ⅛
1 GenStl Cst 5½s'49 61 61 61 + ⅛
6 Gen TheEqp 6s'40 1⅛ 1⅛ 1⅛ ....
1 do 6s '40 ctfs..... 2 2 2 + ⅛
1 Go&Ala cn 5s '45 5⅛ 5⅛ 5⅛— ⅛
30 Gdrich BF 6½s'47 70 67 67 — 3
77 do 6s '45......... 39⅝ 36⅝ 36⅝— 2⅝
116 Gdyr T&R 5s '57 78⅝ 75 75 — 3⅛
83 GrTkRy Can 7s'40 99⅛ 97⅛ 98⅛— ⅛
91 do 6s '36......... 97⅛ 96⅛ 97 + ⅛
103 GtNor Ry 7s'36 A 53⅛ 48⅝ 50 — 3
11 do 5½s '52 B.. 45 39 42 — 4⅛
7 do 4½s '76 D..... 40⅝ 38 38 — 2⅛
14 do 4½s '77 E..... 40⅝ 37⅛ 37⅛— 3⅛
1 do 1st 4⅛ '61.. 76 76 76 ....
5 Glf M&N 5½s'50B 31⅛ 29 29 — 1⅝
12 do 5s '50 C......... 30 28 28 — 2⅛
16 GulfStaStl 5½s'42 45 43⅛ 43⅛— 1⅛
15 Harlem R&P 4s'54 90 88⅛ 88⅛— ⅛
20 Hav El 5½s '51 10 7⅝ 10 + 4⅛
4 Havana El 5s '52 24 24 24 + 6
1 Hockg V 4½s '99 95 95 95 — 2
1 Hoe&Co 6½s '34 13 13 13 — ⅛
5 Housato Ry 5s'37 80 79 79 — 1
3 Houst B&Tm5s'37 82⅛ 82 82 — ⅛
29 HouOilTex 5½s'40 46⅛ 44 44 — 1⅛
58 HudCoal 5s '62 A 32⅝ 28 28 — 4
3 HudsCounG 5s'49.105⅛ 105⅛ 105⅛— 1
96 Hud&M rf 5s'57A 85 82 83 — 2
72 do adj inc 5s'57.. 50 43⅛ 44 — 6
86 Hum Oil&R 5s'37.103 102⅛ 102⅛— ⅛
75 IllBell Tel 5s '56.106 103⅛ 103⅛— 2⅛
28 Ill Cen 6½s '36. 70 68⅛ 68⅛— 1⅛
163 do 4⅜s '66......... 34 30 30⅝— 4⅛
6 do rfg 4s '55..... 54⅛ 50 50 — 4⅛
52 do col tr 4s '53.. 46⅛ 41⅛ 42⅛— 3⅛
70 IC&CSL&NO5s'63A.45⅛ 39⅛ 40⅛— 3⅛
8 do 4½s '63 C..... 43 40⅛ 40⅛— 3
30 Ill S deb 4½s '40.101 98⅝ 98⅝— 1⅛
1 IndUR g 5s '65 A 92⅛ 92⅛ 92⅛+ ⅛
51 Inl St 4½s '78 A. 80 78 78⅛— ⅛
18 do 4½s '81 B..... 79 77⅛ 79 ....
80 Inter R T 7s '32. 60 53⅛ 53⅛— 7½
2 do 7s '32 ctf..... 56⅛ 56⅛ 56⅛—10½
14 do 6s '32......... 15⅛ 13⅛ 13⅛— 3⅛
154 do rfg 5s '66..... 52⅛ 48⅛ 48⅛— 3⅛
13 Inter Ir 5s '51.. 41 39 39 — 2
2 Int Ag 5s '42 stp 41⅛ 41⅛ 41⅛ ....
19 Int Cem 5s '48.. 56 54⅛ 54⅛— 2
3 IntGtN adj 6s '52 3⅛ 3⅛ 3⅛— ⅛
13 do 1st 6s '52..... 22 19⅛ 19⅛— 2⅛
4 do 5s '56 B..... 18 17 17 — 3⅛
54 Int Hy E 6s '44. 34 27⅛ 29⅛— 3⅛
40 Int Mer M 6s '41. 34⅛ 30 30 — 4⅛
60 Int P rfg 6s '55A 13⅛ 10⅛ 10⅛— 2⅛
37 do cvt 5s '47 A. 45⅛ 40⅛ 43⅛— 3⅛
6 IntRysCA 6½s '47 29⅛ 28⅛ 28⅛— ⅛
6 do 6s '41......... 43⅛ 42⅛ 42⅛— 1⅛
8 do 5s '72......... 40 39 39 — 1
177 IT&T cvt 4½s'39. 30 24 24⅛— 5⅛
330 do deb 4½s '52.. 24⅛ 20⅛ 20⅛— 4⅛
212 do deb 5s '55.... 27⅛ 21 21 — 6
11 InvestE 5s '47 A. 83⅛ 83⅛ 83⅛— 1⅛
2 do 5s '48 B ww. 80 80 80 — ⅛
6 do 5s '48 B xw. 81 80⅛ 80⅛— ⅛
1 Iowa C rfg 4s '51 1 1 1 — ⅛
1 Kan & M 4s '90. 69 69 69 + 3⅛
31 KCFtS&Mem 4s'36 52 47 51⅛— ⅛
31 KCP&Lt4½s '57B.100⅛ 99⅛ 100⅛— 3⅛
45 do 4½s '61......102⅛ 100 100⅛— 2⅛
48 K C South 5s '50. 52⅛ 48⅛ 52⅛+ ⅛
70 do 3s '50......... 56⅛ 52 53⅛— 2⅛
124 K C Term 4s '60. 91⅛ 88⅛ 89⅛— 1⅛
23 Kas G&E 4½s '80 88 84 84 — ⅛
12 Keith B F 6s '46. 33 32⅛ 32⅛— ⅛
2 Kelly S T 6s '42. 35 35 35 — 3⅛
17 Kendall 5½s '48A 62⅛ 58 58 — 4
1 Kentucky C 4s '87 80⅛ 80⅛ 80⅛+ ⅛
1 Keyst Tel 5s '35. 68⅛ 68⅛ 68⅛ ....
11 K C EL&P 5s '37.107 105⅛ 105⅛— ⅛
9 do 6s '97.........131⅛ 131⅛ 131⅛— ⅛
6 Kings C E 4s '49. 76 72⅛ 72⅛— 3⅛
3 Kings CL 6½s'54.114⅛ 114⅛ 114⅛+ ⅛
1 do 5s '54.........103⅛ 103⅛ 103⅛— ⅛
2 Kinn&C cv7½s'36 45 45 45 — 2
4 Kresge F 6s '36.. 51 50⅛ 51 — 3
7 Lack St 5s '50.. 84⅛ 83 83 — 3
12 Lac Gas 5½s '53. 63⅛ 61 61⅛— 3⅛
8 do 5½s '60 D..... 62 60 60 — 3
21 do 5s '34......... 92⅛ 89⅛ 89⅛— 2⅛
13 LE&W 1st 5s '37 65⅛ 64 64⅛— 1
22 LS&MS 3½s '97.. 81⅛ 77⅛ 78 — 3⅛
33 Laut Nitra 6s '54 3⅛ 3 3 — ⅛
5 LehiC&N 4½s '54 89 88⅛ 88⅛— ⅛
1 do 4½s '54 C..... 88 88 88 ....
4 Leh C c 4½s 2003 36 35⅛ 36 — ⅛
61 do con 4s 2003.. 31 28 28 — 3
6 Lex & E 5s '65.. 81⅛ 80 80 — 4⅛
12 Ligg & M 7s '44.122 119⅛ 119⅛— 1⅛
51 do 5s '51.........107 104⅛ 105⅛— 2⅛
52 Loew's I 6s '41.. 66⅛ 65⅛ 65⅛— ⅛
7 Long D 6s '35....100 100 100 — 1
1 Lg Is deb 5s '34.100 100 100 — 1
17 do deb 5s '37..... 99⅛ 95 95 — 1⅛
15 do gen 4s '38.... 98⅛ 97⅛ 97⅛— ⅛
38 do rfg 4s '49..... 90⅛ 87⅛ 87⅛— 3⅛
5 LorillardC 7s '44.109 106⅛ 106⅛— 1⅛
32 do 5s '51......... 92 91 92 + 1
107 La & Ark 5s '69. 26 22 23⅛— 2⅛
25 Lou G&El 5s '52.103⅛ 100⅛ 100⅛— 3⅛
6 L & N 5½s 2003. 75 73⅛ 73⅛ ....
40 do 5s 2003 B..... 71⅛ 68⅛ 69 — 4
26 do rfg 4½s 2003. 68⅛ 66⅛ 67⅛+ ⅛
62 do unified 4s '40. 87⅛ 85 85⅛— 2⅛
47 do So J M 4s '52. 56 50 50 — 7⅛
5 do 3s '80 St L.. 53 53 53 ....
2 M C R R 5s '34.101 101 101 — ⅛
1 MS 7½s '42 ctf st 3⅛ 3⅛ 3⅛+ ⅛
1 do 7½s '42......... 6 6 6 + ⅛
2 do 7½s 42 sta.. 3⅛ 3 3⅛+ 1⅛
96 Man R 4s '90.. 33 29 30 — 3
1 M G B&N 3½s '41 47 47 47 —40⅛
8 Mar St S 6s '47. 31 30 30 — 1
5 Market SR 7s '40 66⅛ 63 63 — 2
10 McCr St 5½s '41. 30⅛ 29⅛ 29⅛— 2⅛
60 McK & R 5½s '50 32⅛ 29 29⅛— 3⅛
13 Mead C 6s '45 A 44 39⅛ 40 — 6⅛
12 Met Ed 5s '53.. 95⅛ 94⅛ 94⅛— ⅛
24 do 4½s '68......... 86⅛ 80 80 — 7⅛
2 Mich C 4½s '79.. 61 61 61 — 3
17 Midv S cvt 5s '36 88 83⅛ 83⅛— 5⅛
79 MER&L1st 5s'61B 76⅛ 73⅛ 74 — 4
16 do 5s '71......... 74⅛ 73 73⅛— 1⅛
4 Mil SNW 4s '47 38 36 36 — 2
1 MSP&SS M 5s '38 17 17 17 — 1
10 do 5½s '78......... 48 45⅛ 47⅛— 2⅛
2 do gtd 6s '38.... 35 34 34 — 1
13 do con 4s '38.... 32⅛ 29 29 — 4
3 Mo-Ill 5s '59..... 22 20⅛ 22 — 3
27 M-K-T 5s '62 A 71 69 70 — 1
4 do adj 5s '67.... 38⅛ 33 33 — 5⅛
68 do 1st 4s '90.... 82⅛ 78 79⅛— 2⅛
81 Mo P cvt 5½s '49 8⅛ 6⅛ 6⅛— 1⅛
40 do rfg 5s '65 A 22 19⅛ 19⅛— 2⅛
168 do 5s '77 F..... 21⅛ 18⅛ 19 — 1
20 do 5s '78 G..... 21 19⅛ 21 + 1
192 do gen 4s '75..... 9⅛ 8⅛ 8⅛— 1⅛
10 do 5s '80 H..... 20⅛ 18⅛ 18⅛— 3⅛
77 do 1st 5s '81..... 21 19 19 — 1⅛
6 Mob & O 4½s '77 5 4⅛ 4⅛— ⅛
7 do 5s '38......... 6 5⅛ 6 + 1
28 Mon P rfg 5s'43A 80 76⅛ 76⅛— 3⅛
7 Mont Pw 5s '62 59⅛ 56 56 — 6
9 Mont T col 5s '41 81⅛ 81 81⅛— ⅛
33 Morr 1st 4½s '39 80 79 80 ....
48 Mor&E 3½s 2000 76⅛ 74⅛ 74⅛— 2⅛
3 Mut F G 5s '47 104 102⅛ 102⅛— 3
2 Mu Un Tel 5s '41 75 75 75 — 9
5 Namm & S 6s '43 45⅛ 43 43 — 2
5 Nash CStL 4s '78 65⅛ 65⅛ 65⅛— 3⅛
5 Nas El con 4s '51 54 52 52 — 3
49 Nat Dairy 5½s'48 80⅛ 77⅛ 78 — 2⅛
6 Nt R M4½s'26asd 2 2 2 + ⅛
67 do 4s '51 asd..... 1⅛ 1⅛ 1⅛ ....
50 Nat Stl 5s '56. 78 74⅛ 75 — 2⅛
2 Newark G 5s '48 107 107 107 ....
8 Newberry 5½s '40 68 67 67 — 6
94 NE T&T 5s '52.106⅛ 103⅛ 104 — 2⅛
30 do 4½s '61 B.....104⅛ 99⅛ 99⅛— 4⅛
84 NJ P&L 4½s '60 91 86 86 — 5⅛
16 NO P S 5s '52 A 54⅛ 51 51 — 4
17 do 5s '55 B..... 53 51 52⅛— 2⅛
4 NO&NE 4½s '52 33 32⅛ 32⅛+ 2⅛
9 NO T&M 5½s '54 22 18⅛ 20 — 2⅛
9 do 5s '54 B..... 18⅛ 16⅛ 16⅛— 2⅛
4 do 5s '56 C..... 18⅛ 18 18 — 5
3 NY B&MB 5s '35.100 100 100 ....
45 N Y C deb 6s '35 56 49 51 — 3⅛
154 NYCrf&I 5s 2013 43⅛ 40 40⅛— 4
12 NYC con 4s '98 63 62 62 — ⅛
143 NYCHR4½s2013A 40 36⅛ 37 — 4
63 do deb 4s '34.... 67⅛ 66 66⅛— ⅛
65 do 4½s 2013..... 41 36 36 — 5⅛
1 do 4s '42......... 64⅛ 64⅛ 64⅛— 1⅛
59 do rfg 3½s '97. 76⅛ 74⅛ 74⅛— 2⅛

No. thous. High. Low. Close. Net chge.
53 NYC L S 3½s '98 66¼ 65 65 — 1⅜
25 NYC MC 3½s '98 66¼ 65 65 — 1
24 NY ChiStL 6s '35 10½ 9⅝ 9¾— ¼
87 do 5½s 57⅛ A.... 18 15 15 — 3⅜
83 do 4½s '78 C..... 15 12¼ 12¾— 1⅛
1 do 1st 4s '37..... 73⅛ 73⅛ 73⅛+ ¼
1 NY C R 5s '53 96⅛ 96⅛ 96⅛— 3⅛
7 do 4½s '53....... 92 91⅛ 91⅛— 1⅛
20 N Y Dock 5s '38 31⅛ 30 30⅛— 1
4 do 4s '51......... 55 53 53 — 4
68 NY Edrf 6½s'41.113⅛ 111 111 — 2⅛
80 do 5s '51 C.......106⅛ 102⅛ 104 — 2⅛
41 do 5s '44 B.......106 103⅛ 105 — 1⅛
1 NYE3dex 4½s'33.101⅛ 101⅛ 101⅛ ....
3 NYGEH&P 5s '48.109⅛ 107⅛ 108 — 2⅛
47 do 4s '49.........101 99⅛ 100 — 2⅛
49 NYNHHcvd 6s'48 74⅛ 68 68 — 7
22 do col tr 6s '40.. 76 69 69 — 7⅛
48 do 1strfg 4½s '67 56 53 53 — 4⅛
2 do deb 4s '47..... 46 46 46 — 9⅛
21 do deb 4s '55..... 53 51⅛ 51⅛— 4⅛
11 do deb 4s '57..... 38⅛ 37⅛ 38⅛— 1⅛
1 do deb 3½s '54.. 50⅛ 50⅛ 50⅛— ⅛
1 NY NH CR 4s '55 40⅛ 40⅛ 40⅛— 4⅛
1 do 4s '54......... 40⅛ 40⅛ 40⅛+ ⅛
60 NYOW rfg 4s '92 59⅛ 52 52 — 7⅛
20 do gen 4s '55..... 48⅛ 46 48 — ⅛
1 NY Rylnc 6s '65 ⅛ ⅛ ⅛+ ⅛
5 do pr ln 6s '65A 37⅛ 36 36⅛— 1⅛
6 NYRGrfg 6s'51A.105⅛ 105 105 — ⅛
2 NYStRy4½s'62ctf 1⅛ 1⅛ 1⅛ ....
1 do 6½s '62 ctfs 1⅛ 1⅛ 1⅛ ....
11 NY Steam 6s '47.107 103 104 — 3
50 do 5s '56......... 99 95 96 — 3
36 do 5s '51.........100⅛ 98 100 — 1
3 NYSWrfg 5s '37 27⅛ 26⅛ 26⅛— 1⅛
161 NY Tgen 4½s '39.104⅛ 101⅛ 103 — 1⅛
12 NY Tr R 6s '46 51 47 47 — 5
30 NY WB 4½s '46 42⅛ 35 39⅛— 3⅛
39 Niag Sh 5½s '50 68 57 57 —11⅛
16 NL&O p 5s '55A.104⅛ 100⅛ 100⅛— 3⅛
10 Norf&So 5s '61 A 3⅛ 3 3⅛ ....
61 NorfW con 4s '96 98⅛ 92⅛ 93 — 5⅛
22 do div 4s '44....100 98⅛ 98⅛— 1⅛
4 N&W 4s Poc '41. 96⅛ 96 96 — ⅛
33 No Am C 6½s '40 12⅛ 11 11 — ⅛
55 No Am Co 5s '61 81⅛ 77 77 — 3⅛
20 No AmEd 5½s'63 78⅛ 78 78 — ⅛
18 do 5s '57 A..... 78 75⅛ 75⅛— 3⅛
61 do 5s '69 C....... 75 71 71 — 4
16 NO T&L 6s'47A.102⅛ 99 99 — 4
100 Nor Pac 6s2047B 73 63 63 —10
5 do 5s 2047 C..... 60 59⅛ 60 — 7⅛
21 do 5s 2047 D..... 65 60 60 — 7
5 do 4½s 2047 A.. 62 62 62 — ⅛
115 do pr ln 4s '97.. 84⅛ 81⅛ 82⅛— ⅛
17 do gen 3s 2047.. 57 55 56 — 1
43 N Sta Pw 6s'41B.105⅛ 102 102 — 3⅛
28 do 5s '41 A .....101⅛ 99⅛ 99⅛— 2⅛
1 N W Tel 4½s '34 90 90 90 — 1
7 OhioPbS 7½s '46.103 100⅛ 100⅛— 2⅛
3 do 7s '47 ......100⅛ 100 100⅛ ....
7 Old Ben Cl 6s '44 15 15 15 — 3⅛
4 Ont P N F 5s'43 95⅛ 95⅛ 95⅛— 3
14 OreRy&N cn 4'46 93 91 93 — ⅛
20 OreSLn cn 5s'46.104⅛ 103 103 — 1⅛
41 do gtd 5s '46.....107 103⅛ 103⅛— 2⅛
85 Ore-WRR&N 4s'61 80⅛ 77⅛ 80 — 2⅛
61 Otis Steel 6s '41. 19 15 16 — 3
11 Owns Ill Gl 5s'39.101⅛ 100 100 — 1⅛
5 Pac Cst 1st 5s'46 28⅛ 28⅛ 28⅛— 3⅛
96 PacGs&El 5s '42.105 102⅛ 102⅛— 2⅛
35 Pac T & T 5s '37.105 103 103 — 3
18 do rfg 5s '52.....104⅛ 104 104 — 3
1 PacRRMo1st4s'38 83⅛ 83⅛ 83⅛— 2⅛
1 do 2d 5s '38..... 80 80 80 — 5
31 Pan-Am P 6s '40 30⅛ 26 26 — 5
2 do 6s '40 ctfs..... 25 25 25 — 5⅛
24 ParaBdwy 5½s'51 34⅛ 32⅛ 32 — 2
31 Par-F-Las 6s '47. 8⅛ 7 7 — 2
35 Para Pub 5½s'50 10⅛ 9 9⅛— ⅛
6 Pathe Ex 7s '37 56 53 56 + 3⅛
2 Pat Pass 5s '49.105⅛ 105⅛ 105⅛— ⅛
9 Penn Dix 6s '41A 40⅛ 40 40⅛— 2⅛
22 P O & Det 4½s '77 87⅛ 80 80 — 7⅛
245 P P & Lt 4½s '81 90⅛ 85⅛ 86⅛— 3⅛
118 Pen R R 6½s '36.102⅛ 99⅛ 100⅛— 2⅛
20 do gen 5s '68..... 92 88 88 — 4
33 do 5s '64 .... 82⅛ 78⅛ 78⅛— 6⅛
44 do 4⅛s '63 .... 84 87 80 — 3⅛
7 do con 4½s '60..101 100 101 — 1
94 do gen 4½s '65.. 83⅛ 79 82 — 2
46 do gen 4½s '81.. 78⅛ 73 76⅛— 2⅛
157 do 4½s '70 D..... 68⅛ 60 60⅛— 8⅛
4 do 4s '43 ....100 99⅛ 99⅛+ ⅛
18 do 4s '48......... 98 96⅛ 96⅛— 1⅛
3 do 4s '48 stp..... 97 97 97 — 1
13 do 4s '52 E..... 83⅛ 83⅛ 83⅛ ....
7 PeoGL&CChi6s'43.112⅛ 111⅛ 112 + ⅛
10 do 5s '47 ....103 101 102 — 1
3 Peo&PekU 5½s'74 75 75 75 — 1
38 Pere Marq 5s '56 39 36⅛ 36⅛— 4⅛
21 do 4½s '80 ..... 35⅛ 32 32 — 4
24 Phil B&W 4s '43.100 99⅛ 99⅛— ⅛
4 do 4½s '77 C..... 88 88 88 — ⅛
117 Phila Co 5s '67.. 83⅛ 78 78 — 5⅛
6 Phil Elec 4½s'67.104⅛ 104 104 ....
102 do 4s '71 .... 98⅛ 96⅛ 97 — 1⅛
39 PhilRdgC&I 6s'49 39⅛ 37⅛ 37⅛— 1⅛
11 do 5s '73......... 58⅛ 55 58⅛— ⅛
24 Philipn Ry 4s'37 21 19⅛ 19⅛— 1⅛
72 PhilipsPet 5½s'39 71 69⅛ 70⅛+ ⅛
16 PillsbyFlM 6s'43.103⅛ 101⅛ 102⅛— ⅛
2 PCC&SL gn5s'70A 85 85 85 — 5
10 do 5s '75 B ..... 82 82 82 — 8
1 do 4½s '77 ......84 84 84 ....
10 do 4½s '40 A.....100 99⅛ 100 ....
10 do 4½s '42 C..... 99⅛ 99⅛ 99⅛ ....
1 do 4s D .... 95 95 95 ....
6 Pit&WVa 4½s'60C 32 31⅛ 31⅛— 5⅛
5 PMcK&Y 2d 6s'34 99⅛ 99⅛ 99⅛— ⅛
1PittsS&L 1st5s'40.102 102 102 + ⅛
4 Pocah Con C 5s'57 60 60 60 ....
20 Port G E 5s '35.100 99⅛ 99⅛— ⅛
83 do 4½s '60 ..... 58⅛ 55⅛ 57 — 1
1 PorRicAmT 6s'42 20⅛ 20⅛ 20⅛— 4⅛
101 Post Tel & C 5s'53 24 20⅛ 20⅛— 2⅛
4 PressdStlCr 5s'33 41⅛ 41⅛ 41⅛+ ⅛
70 PbSE&G 4½s '67.104 101⅛ 102 — 2
18 do 4½s '70.......103 101 101 — 2⅛
158 do 4s '71 .... 98⅛ 96⅛ 97⅛— 1⅛
24 Pure Oil 5½s '37 76⅛ 75 75⅛— ⅛
40 do 5½s '40 ..... 72 70 70⅛— 1⅛
31 Purity Bak 5s'48 62 59 59 — 3
3 Rad Keith 6s '41 11 10⅛ 10⅛+ ⅛
36 Readg gn4½s'97A 83⅛ 82 82 — 3⅛
40 do gen 4½s '97 B 81 78 79 —10⅛
7 RmArms sf6s'37A 60 58 60 + 1
41 RemRand 5½s'47 50 46⅛ 47 — 3
2 RepIr&St 5½s '53 35 33 33 — 2
1 RevereC&B 6s '48 56 56 56 ....
54 Richfield Oil 6s'44 24⅛ 21 22 — 2⅛
5 do 6s '44 A ctf.. 22 21 21 — 3
12 RioGrW 1st 4s'39 61 60⅛ 60⅛— ⅛
29 do col tr 4s '49.. 32⅛ 25⅛ 25⅛—11⅛
5 RochG&E 5½s '48.104⅛ 103 103 —2
38 do 5s '62 E.......100⅛ 99⅛ 100⅛+ ⅛
9 do 4½s '77......... 99⅛ 99⅛ 99⅛— ⅛
3 RIArk&La 4½s'34. 20 19⅛ 19⅛— ⅛
2 StJ&GIsl 1st4s'47 85⅛ 85⅛ 85⅛ ....
1 St. Jos Ld 5½s'41 84 84 84 — 1
3 StJosRLH&P5s'37 90 90 90 ....
106 SLIM-S4sR-Gd'33 45⅛ 38 38 — 8
10 StLP&NW 5s '48. 41⅛ 41 41⅛— ⅛
2 St L-SF 5s '50 B 12⅛ 12⅛ 12⅛— ⅛
53 do 4½s '78 ..... 9 8⅛ 8⅛— ⅛
54 do 4½s'78 ctf stp 8⅛ 8⅛ 8⅛ ....
21 do 4s '50 A ..... 11⅛ 11 11 — ⅛
17 StLSF 4s '50A ct 11 11 11 — ⅛
37 StL SW 5s '90.. 18 15 15⅛— 3⅛
12 do 1st 4s '89 ..... 57⅛ 56⅛ 56⅛— 2⅛
1 StP & Dul 4s '68 80⅛ 80⅛ 80⅛+ 1⅛
12 StPKCSL 4½s '41 35 33⅛ 34 — ⅛
27 StPM&M 6s '33. 96⅛ 95⅛ 95⅛ ....
42 do 4½s '33 ..... 94⅛ 92⅛ 92⅛— 2⅛
35 do 4s '33 .... 94⅛ 92⅛ 92⅛— 3⅛
8 do 4s Mont '37.. 80 79 79 — 1
18 StPUnD 5s '72.. 99 98 98⅛— ⅛
2 SA&AP1st 4s '43 59 57⅛ 57⅛— 1⅛
7 SanAPubS 6s '52 83⅛ 78⅛ 79 — 7⅛
10 Schulco 6½s '46A 31 30 30 — 1⅛
21 SciVNEng 4s '89 96⅛ 93 93 — 5⅛
11 SeabALcon 6s '45 3⅛ 3 3⅛— ⅛
7 do 6s '45 ctf ..... 3 2⅛ 3 + ⅛
60 ShPipeL 5s '52.. 75⅛ 71⅛ 72⅛— 3⅛
30 Shell Un 5s '47.. 73 70 70 — 3⅛
36 do 5s '49 ww..... 72⅛ 69 70 — 2⅛
1 ShubertTh 6s '42 ⅛ ⅛ ⅛ ....
51 SierraSFP 5s '49.100⅛ 99 99 — 1⅛
28 SilesianAm 7s '41 36⅛ 35⅛ 35⅛— 1⅛
149 SinCOil col 7s '37 99 94⅛ 95 — 4⅛
71 do 6½s '38 .... 96⅛ 93 93 — 3
46 SincPL 5s '42.....103⅛ 100 101⅛— 1⅛
21 SkellyOil 5½s '39 64 63⅛ 63⅛— ⅛
60 Smith 6½s '33... 99⅛ 99⅛ 99⅛— 1
17 Solvay Am 5s '42 91⅛ 88 88⅛— 3
68 SoBellT&T 5s '41.104⅛ 103⅛ 103⅛— ⅛
9 SoColPow 6s '47 76⅛ 74 74 — 4
6 SoPac cvt 5s '34 80⅛ 75 75 — 7
23 do 4½s '68 .... 44 40⅛ 41⅛— 3⅛
195 do 4½s '81 .... 42⅛ 38 39⅛— 3⅛
78 do 4½s '69 ww.. 42⅛ 38⅛ 39⅛— 3⅛
87 do rfg 4s '55..... 72⅛ 67 67⅛— 4⅛
16 do col tr 4s '49.. 46⅛ 40⅛ 40⅛— 9⅛
3 do Cal 5s '37 .....102 102 102 ....
48 do 4½s Ore L '77 63 56 58⅛— 5
50 SouthRy 6½s '56 23⅛ 21 21 — 3
25 do gen 6s '56 ..... 22⅛ 21 21 — 1⅛
32 do con 5s '94 ..... 62⅛ 58 62 + 3⅛
73 do gen 4s '56..... 19⅛ 17 17 — 2⅛
64 do 4s M&O '38.. 31 29⅛ 30 — 1
10 do 4s St L '51.. 42⅛ 36 42⅛ ....
92 SWBellTel 5s '54.105⅛ 103 103⅛— 2⅛
270 StONJ deb 5s '46.105 103 103 — 2
125 do NY 4½s '51.. 99⅛ 94⅛ 94⅛— 5⅛
7 Stevens H 6s '45 13 12⅛ 12⅛— 1
154 Studebaker 6s '42 35⅛ 31⅛ 33 — 2⅛
11 Syra Lt 5s '51..109⅛ 108⅛ 108⅛— 1⅛
1 Tenn Cen 6s '47.. 30⅛ 30⅛ 30⅛ ....
2 TCI&RR g 5s '51.102⅛ 102⅛ 102⅛ ....
8 TenC&Ch 6s '44B 52 50 50 — 2
69 TEIP rfg 5s '47A 90⅛ 85⅛ 87⅛— 2⅛
6 TRRASL c 5s '44.100⅛ 100⅛ 100⅛+ 1⅛
37 do 1st 4½s '39..100⅛ 100 100 — 1
29 do rfg 4s '53..... 83 80 80 — 3
10 TexFSm5½s '50A 64⅛ 63 64⅛— 1
210 TexCorp 5s cv '44 86⅛ 80⅛ 82 — 4⅛
22 Tex&P1st 5s 2000 97⅛ 89⅛ 89⅛— 9⅛
13 do 5s '77 B ..... 50 48 49 — 2
24 do 5s '79 C ..... 51 48⅛ 49⅛— 1⅛
16 do 5s '80 D ..... 51 48 50⅛+ ⅛
8 TexPMPT5½s '64 54 54 54 — 4
1 ThirdAv1st 5s '37 89 89 89 — 1
100 do adj 5s '60 ..... 23⅛ 20⅛ 20⅛— 2⅛
72 do rfg 4s '60 ..... 40⅛ 37 38⅛— 2⅛
191 TPrNJ 6½s 2022 96⅛ 94⅛ 94⅛— 2⅛
7 TrumStl 6s '40.. 46 45 45 — 1
41 UnElLtP 5½s '54.104⅛ 102 102 — 2⅛
167 do 5s '57 ....101⅛ 99⅛ 99⅛— 2⅛
10 do rf 5s '33 .....100⅛ 100⅛ 100⅛— ⅛
21 U Oil Cal 6s '42.103⅛ 99⅛ 100⅛— 2⅛
43 do 5s '35 C .....100 99 99⅛— ⅛
1 do 5s '45 ww ..... 80 80 80 — 5
38 UPac 1st 5s 2008.101 99⅛ 100 — 3⅛
15 do 4½s '67 .... 85⅛ 84 84⅛— 7⅛
705 do 1st 4s '47 ..... 99⅛ 95 96 — 3⅛
52 do gold 4s '68.. 77⅛ 73 74⅛— 6⅛
63 do rfg 5s 2008.. 88 83⅛ 85 — 3⅛
25 Un Bis Am 6s '42 98⅛ 97⅛ 97⅛— ⅛
48 Un Drug 5s '53. 61⅛ 54 56 — 5⅛
6 UnNJRR-C 4s '44.100⅛ 100⅛ 100⅛+ ⅛

No.thou. High. Low. Close. Net chge.
213 U S Rub 5s '47. 34¼ 29⅝ 30¼— 3½
5 Utah L&Tr 5s '44 63⅝ 62 62 — 1⅛
69 Utah P&L 5s '44 69 63⅝ 63⅝— 5⅛
15 Utica GE 5s '57.107⅛ 107 107 — 1
40 Util P&L 5½s '47 26 22⅛ 23⅛— 1⅛
116 do 5s '59 ww..... 21⅛ 19⅛ 20 — ⅛
35 Vanadium 5s '41 47⅛ 43 43 — 3
26 Va E&P 5½s '42.103 99⅛ 100 — 3⅛
37 Va R&P 5s '34..102 100⅛ 100⅛— 1
54 Va Ry 5s '62 .. 93⅛ 88 88 — 6⅛
3 Va&SW con 5s'58 42 41⅛ 42 + ⅛
10 Wab rfg 5½s'75. 7⅛ 6⅛ 6⅛— 1⅛
11 do 1st 5s '39..... 61 58 60 ....
10 do 2d 5s 1939..... 41 40⅛ 40⅛— 2⅛
35 do 5s 1980 D..... 6⅛ 6 6⅛— ⅛
5 do 5s 1976 B..... 6⅛ 6⅛ 6⅛— ⅛
16 do 4½s 1978 C.. 7 6⅛ 7 + ⅛
1 WaDet&Chi 5s '41 62⅛ 62⅛ 62⅛— ⅛
3 Walworth 6s '45. 15⅛ 14⅛ 14⅛— 1⅛
10 WarnerBrP 6s '39 16⅛ 15⅛ 15⅛— 1⅛
5 WrnrCo 6s'44 ww 18 17⅛ 17⅛— 4⅛
2 do 6s '44 x w..... 18 17 17 — ⅛
7 WarnerQui 6s '39 20 17⅛ 17⅛— 1⅛
3 WarnerSug 7s'41.105⅛ 104 104 — 1⅛
14 WarrenB cv 6s'41 38 36 36 — 3
7 WashCen 4s '48.. 52 52 52 — 8
1 WestchLt 5s '50.109⅛ 109⅛ 109⅛ ....
30 WPaPw 5s '46 A.106⅛ 105 105 — 1⅛
1 do 5s 1963 E.....105 105 105 — 3
42 do 5s 1956 G.....106⅛ 104 105 — 1⅛
59 West El 5s 1944. 97⅛ 95⅛ 95⅛— 1⅛
40 WestMd 5½s'77 A 63⅛ 60 60 — 4⅛
36 do 4s 1952......... 61⅛ 58⅛ 58⅛— 3⅛
15 WNY&P 1st 5s'37.102⅛ 101⅛ 101⅛— ⅛
32 WPac 1st 5s'46.. 25 22 22⅛— 3⅛
62 WestUnion 6½s'36 58⅛ 57 57⅛— 1⅛
12 do col tr 5s '38.. 68 67 67 ....
23 do 5s 1951......... 48 44 44 — 4⅛
34 do 4½s 1950..... 50 46⅛ 46⅛— 3⅛
41 do 5s 1960......... 46⅛ 42 43⅛— 3⅛
39 WShore 4s 2361. 76⅛ 73⅛ 75 — 1⅛
3 Wh&LE con 4s'49 78⅛ 78⅛ 78⅛+ ⅛
3 WhlStl 5½s '48 A 52⅛ 52 52 — ⅛
15 do 4½s '53 B..... 46⅛ 44⅛ 46 — 1⅛
5 WEasleO 5½s'37.102⅛ 102 102 — ⅛
1 WSewM 6s'36 ww 30⅛ 30⅛ 30⅛— ⅛
2 WickS cv 7s'35 ct 1 1 1 ....
7 WillysOv 6½s'33. 39 37 38 — 1
32 Wilson&C 1st6s'41 90⅛ 89⅛ 89⅛ ....
15 WisCen gen 4s'49 11 10 10 — 1
93 YngstnS&T 5s '78 56 55 55 ....
88 do 5s 1970 B..... 55⅛ 54⅛ 54⅛— 1⅛

FOREIGN.

78 AbitibiP&P 5s '53 16⅛ 14 15⅛+ 1
3 AdriaticEl 7s '52 97 97 97 + 1
1 AgrBankCol 6s'47 27 27 27 — 2
14 do 6s 1948......... 27⅛ 26 26 — 5
3 AlpMontStl 7s'55 59 59 59 ....
16 Antioquia 7s'45 A 8⅛ 7⅛ 7⅛— 1⅛
1 do 7s 1945 C..... 8⅛ 8⅛ 8⅛— 1⅛
4 do 7s 1945 D..... 9⅛ 8⅛ 8⅛— ⅛
5 do 1st 7s 1957..... 8 8 8 ....
1 do 2d 7s 1957..... 7⅛ 7⅛ 7⅛— 1⅛
20 do 3d 7s 1957..... 9⅛ 7 7⅛— ⅛
5 Antwerp 5s 1958. 81 80 80 — 2
22 Argentine 6s'57 A 43⅛ 41 41 — 1⅛
151 do 6s 1958 B..... 42⅛ 41 42 — ⅛
45 do 6s sf '59 June 43⅛ 41⅛ 41⅛— ⅛
70 do s f 6s '59 Oct. 43⅛ 41 41⅛— 1
20 do sf 6s '60 May 43⅛ 41⅛ 41⅛— 1⅛
37 do 6s '60 Sept..... 43⅛ 41 41 — 1⅛
47 do 6s 1960 Oct. 43⅛ 41 41 — 1⅛
52 do 6s 1961 Feb.. 43 41⅛ 41⅛— 1⅛
19 do 6s 1961 May. 43⅛ 41 41 — 2⅛
48 do 5½s 1962..... 40 38 38 — 2
2 do 5s 1945......... 53⅛ 52⅛ 53⅛+ 1
165 Australia 5s '55. 76 73⅛ 73⅛— 1⅛
85 do 5s 1957......... 76 73⅛ 73⅛— 2⅛
185 do 4½s 1956..... 71⅛ 69⅛ 70⅛— ⅛
56 do gtd 7s 1943.. 93 91⅛ 92⅛— ⅛
81 Austria 7s 1957.. 61⅛ 60 60 — ⅛
49 BatavPet 4½s '42 91 90⅛ 90⅛— ⅛
42 Bavaria 6½s '45 55⅛ 49⅛ 49⅛— 8⅛
160 Belgium 7s '55...103⅛ 102⅛ 102⅛— 1⅛
262 do 7s 1956.......103 101⅛ 102⅛— 1
115 do 6½s 1949.....100⅛ 99⅛ 99⅛— ⅛
213 do 6s 1955......... 94⅛ 93⅛ 93⅛— ⅛
25 BerlinCity 6½s'50 44⅛ 39 39 — 5⅛
64 do 6s 1958......... 42⅛ 37⅛ 38 — 4
40 BerlinCEl 6½s'51 53⅛ 48⅛ 50 — 7
44 do 6½s 1959..... 58 48 48 — 8⅛
57 do 6s 1955......... 52 47 47 — 6
20 BerlElElev 6½s'56 50⅛ 42 42 — 8
10 Bogota 8s 1945... 17 17 17 ....
20 Bolivia 8s 1947.. 5⅛ 5⅛ 5⅛ ....
23 do 7s 1958......... 5 4⅛ 4⅛— ⅛
33 do 7s 1969......... 5⅛ 4⅛ 4⅛— ⅛
15 Bordeaux 6s '34.103⅛ 101⅛ 101⅛— 1⅛
29 Brazil 8s '41 ..... 22⅛ 21 21⅛+ ⅛
39 do 6½s '26-'57.. 22⅛ 20 20 — 2⅛
18 do 6½s '27-'57.. 22⅛ 20 20 — 1⅛
9 BrazilCRyE 7s '52 19⅛ 18⅛ 19⅛+ 1⅛
18 Breda Ern 7s '54 76⅛ 76 76⅛+ 1
46 Bremen 7s '35 .. 63 61⅛ 62 — 3⅛
11 Brisbane 5s '57... 68 66⅛ 68 + ⅛
15 do 5s '58 .... 66 65⅛ 66 — 1
20 do 5s '50 .... 76 75 75 — 1
914 British 5½s '37..106⅛ 106 106⅛+ ⅛
26 do 4s '60-'90 [fl] 75 74⅛ 74⅛— ⅛
16 Budapt 6s '27-'62 27⅛ 26⅛ 26⅛— ⅛
7 Buenos A 6½s '55 38⅛ 37⅛ 38 ....
1 do 3d 6s '60 Oct 35 35 35 — ⅛
54 do 6s '61 .... 19 16 16⅛— 2⅛
19 Bu A Pr 6½s '61 19⅛ 18 18⅛— 1⅛
2 Bulgaria 7s '67.... 22 20⅛ 22 + 1⅛
4 Caldas 7½s '46 .. 14 13 13 — 1
210 Canada 5s '52 .. 95⅛ 92⅛ 92⅛— 3⅛
74 do 4½s '36 .... 96⅛ 95 95⅛— ⅛
142 do 4s '60 .... 81 80 80⅛ ....
13 Canada S S 6s '41 13⅛ 11⅛ 11⅛— 2⅛
2 Carlsbad 8s '54.. 80 80 80 — 1
4 Cauca V 7½s '46 11 9⅛ 9⅛— 2⅛
7 Chile M B 6½s '61 13⅛ 13⅛ 13⅛— ⅛
10 do 6½s '57 .... 11 10 10 — 1
54 do 6s '61 .... 9⅛ 8⅛ 8⅛— ⅛
23 do 6s '62 .... 8⅛ 8⅛ 8⅛— ⅛
19 Chile 7s '42 ..... 8⅛ 7⅛ 7⅛— 1⅛
37 do 6s '60 .... 8⅛ 7 7⅛— ⅛
26 do 6s '61 Jan ..... 7⅛ 7 7⅛— ⅛
29 do 6s '61 .... 8⅛ 7 7⅛— 1⅛
7 do 6s '61 Sept ..... 8⅛ 7 7 — 1
1 do 6s '62 March. 7⅛ 7⅛ 7⅛— ⅛
89 do 6s '63 .... 8⅛ 7 7 — ⅛
8 Chilean M 7s '60 6⅛ 6 6 — ⅛
3 Chin G R 5s '51 13 13 13 + 1
14 Cologne 6½s '50. 40⅛ 38 38 — 5
65 Colomb 6s '61 Jan 33 25⅛ 26⅛— 6⅛
83 do 6s '61 Oct ..... 33 25⅛ 25⅛— 7⅛
12 Col M B 7s '46 .. 20 19⅛ 20 — 1⅛
8 do 7s '47 .... 20 18⅛ 20 — 4⅛
2 do 6½s '47 .... 19 19 19 — 4⅛
7 Copenhag 5s '52. 61 61 61 — 1
16 do 4½s '53 .... 61 59 59 — 1
36 Copenha T 5s '54 67 66⅛ 66⅛— 1⅛
3 Cordoba C 7s '57 12⅛ 12⅛ 12⅛— 2⅛
1 do 7s '37 .... 24⅛ 24⅛ 24⅛— ⅛
1 Cordoba Pv 7s '42 25⅛ 25⅛ 25⅛— 1⅛
2 Costa Rica 7s '51 26⅛ 26⅛ 26⅛— ⅛
35 Cuba 5½s '53 .. 74⅛ 73 73 — 1⅛
169 do 5½s '45 .... 37⅛ 34 34 — 3⅛
8 Cuba 5s 1904 '44 29 29 29 ....
12 do 5s 1914 '49 A 91⅛ 90 90 — 1⅛
1 do 4½s '49 .... 72 72 72 — 1⅛
24 Cundina 6½s '59 12⅛ 11⅛ 12⅛— ⅛
12 Czecho 8s '51 ... 95 93 94 — 2⅛
6 do 8s '52 .... 95 93 93⅛— 4⅛
65 Denmark 6s '42. 80⅛ 77⅛ 78⅛+ ⅛
30 do 5½s '55 .... 74 70 73⅛+ ⅛
99 do 4½s '62 .... 62⅛ 60⅛ 62 + 1⅛
59 DeuB 6s 1932 c s 82 80 80 — 2⅛
7 DomR sf 5½s '42 48⅛ 48 48 — 2
8 Dom1st5½s'26-'40 40⅛ 40 40 — 1
21 Dresd s f 7s '45 61 59⅛ 59⅛— ⅛
42 Duke P Pr 6s '66 50⅛ 45⅛ 47⅛— 2⅛
48 D E Ind sfg 6s '62 97⅛ 94 94⅛— 3⅛
33 do 6s '47 .... 98⅛ 94⅛ 94⅛— 3⅛
2 do 5½s '53 Nov.. 96 96 96 — 1

No.thou. High. Low. Close. Net chge.
15 El Pr Ger 6½s '50 55⅛ 51 52⅛— 4⅛
19 do 6½s '53 ..... 53 49 51⅛— 3
37 Estonia E 7s '67 53⅛ 50 50 — 3
21 Fiat 7s '46 .... 94⅛ 93⅛ 94⅛+ ⅛
20 Finland 7s '50 .. 69⅛ 68 69 + 2
17 do 6½s '56 .... 63⅛ 63 63⅛+ ⅛
3 do 6s '45 .... 63 63 63 ....
9 do 5½s '58 .... 61 60⅛ 60⅛— ⅛
4 FinML 6½s '54 A 61 59 60 — 1
7 do 6½s '54 B ..... 61 59 61 ....
12 Fr I Dev 7½s '42.100⅛ 100 100 — ⅛
22 Frankfort 6½s '53 36 33 34 — 2⅛
94 French 7½s '41..125 122⅛ 123⅛— 1⅛
70 do 7s '49 ....121⅛ 120⅛ 121 — ⅛
31 Gelsenkirch 6s '34 66 61⅛ 64⅛— 1⅛
114 Ger C Ag B 7s '50 61⅛ 57 58 — 3⅛
174 do 6s '38 April ... 65⅛ 60⅛ 60⅛— 5⅛
92 do 6s '60 July ... 54⅛ 48⅛ 51⅛— 3⅛
150 do 6s '60 Oct ... 53⅛ 47 47 — 6⅛
126 GerCAgL 6½s '58 44⅛ 40⅛ 40⅛— 4⅛
1305 GerGInt 5½s '65 54⅛ 48⅛ 48⅛— 6⅛
381 Ger Rep 7s '49 .. 78 72⅛ 72⅛— 5⅛
11 Ger G E 7s '45 .. 55 53 55 — 2
18 do 6½s '40 .... 43 40⅛ 41⅛— 4⅛
55 do 6s '48 .... 41⅛ 37⅛ 40 — 1⅛
73 Good Hope 7s '45 56⅛ 53 53 — 3⅛
14 Gras 8s '54 .... 56⅛ 56⅛ 56⅛ ....
17 GOEIPrJap 7s '44 39 38⅛ 39 ....
43 do 6½s '50 .... 34⅛ 31 32 — 2⅛
5 Greek 6s '68 ..... 17⅛ 17⅛ 17⅛ ....
22 Haiti 6s '52 ..... 73 71⅛ 71⅛— ⅛
13 Hambg St 6s '46 44⅛ 39⅛ 39⅛— 7⅛
8 HanSSL 6s '39 ww 47⅛ 47⅛ 47⅛— ⅛
12 HarMin 6s '49 ww 63⅛ 59 59 — 6
3 Heidelbg 7½s '50 42 41 41 — 1
24 Helsingfs 6½s '60 61 57 58 — 3
13 Hungary 7½s '44 36⅛ 35⅛ 35⅛— ⅛
1 HunLM I 7½s'61A 26 26 26 — 3⅛
6 do 7½s '61 B ..... 26⅛ 26 26 — 3⅛
4 Hung M 7½s '45 17 17 17 — 2⅛
7 do 7s '46 .... 23 22 22 + 1⅛
21 Ilseder Stl 6s '48 47⅛ 44 45 — 1⅛
10 Irish F S 5s '60 78 77⅛ 77⅛+ ⅛
6 It C C 7s '37 A 98⅛ 98⅛ 98⅛— ⅛
18 do 7s '47 B..... 94⅛ 91⅛ 91⅛— 3⅛
35 I P Ut 7s '52.. 91 88⅛ 88⅛— 3⅛
121 Italy 7s '51......... 97⅛ 96 97 — 1⅛
266 Japan 6½s '54.. 50 45⅛ 47⅛— 2⅛
127 do 5½s '65......... 39 35⅛ 37⅛— 2⅛
1 Jugosl Bk 7s '57 17 17 17 — 2
118 Karstadt 6s '43. 34⅛ 31⅛ 31⅛— 3⅛
6 Kr & T 5s '59 ctf 10 10 10 — 1
3 Leipzig sfg 7s '47 57 56⅛ 57 ....
10 Lomb El 7s '52. 87⅛ 84⅛ 84⅛— 2⅛
9 LAP 7½s '50... 59 58⅛ 58⅛+ ⅛
8 LAHEP 6½s '44. 52 52 52 — 1
9 Lyons 6s '34...102⅛ 101⅛ 101⅛— 2⅛
12 Marseil 6s '34...102⅛ 101⅛ 101⅛— 1⅛
3 Medel M 6½s '54 9⅛ 9⅛ 9⅛— ⅛
16 Merid El 7s '57. 93 91⅛ 93 ....
16 Met W 5½s '50. 75⅛ 72 72⅛— ⅛
10 Mex 6s a a '33. 6 5 6 + 1
5 do 6s asst '33.. 6⅛ 6⅛ 6⅛+ 2⅛
35 do 5s asst '45.. 4 3⅛ 3⅛— ⅛
31 Mex gld 4s as s'45 3⅛ 3⅛ 3⅛+ ⅛
71 Mil Cy 6½s '52. 85 83 83⅛— 3⅛
44 Minas G 6½s '58 23 21 22⅛— ⅛
36 do 6½s '59......... 23⅛ 21 22⅛+ ⅛
1 MM&A 7s '37 xw 93 93 93 — 3⅛
17 Montevid 7s '52 17⅛ 13⅛ 13⅛— 6⅛
3 do 6s '59......... 11⅛ 11⅛ 11⅛— 3⅛
22 N S W 5s '57.. 74 73 73⅛— 1
14 do 5s '58......... 73⅛ 73 73⅛— 1
45 Nord R 6½s '50.103⅛ 100⅛ 101⅛— 2⅛
27 N G Lyd 6s '47. 49 44⅛ 44⅛— 5⅛
33 Norway 6s '52.. 86 84⅛ 84⅛— 1⅛
12 do 6s '44......... 88⅛ 85⅛ 87 — 1⅛
40 do 6s '43......... 88 85⅛ 85⅛— 2⅛
15 do 5½s '65......... 81 77 77 — 4⅛
17 do 5s '63......... 79 76 76 — 3
25 N H E 5½s '57 67⅛ 65 65 — 3⅛
43 Nrmbg 6s '52.. 41⅛ 40⅛ 40⅛— 1⅛
2 Ont P S 5½s '50 67 67 67 — ⅛
60 Or D L 6s '53.. 41⅛ 35 37 — 3⅛
21 do 5½s '58......... 33 31⅛ 31⅛— 6⅛
12 Oslo City 6s '55 84⅛ 82 82 — 3⅛
2 Pan 5½s '53...101⅛ 101⅛ 101⅛— ⅛
4 do 5s '63 A......... 29⅛ 29⅛ 29⅛ 4
9 P-ORR 5½s '68.101 100 100 — 1⅛
22 Paul Ry 7s '42 39⅛ 39⅛ 39⅛— 6⅛
30 Pernam 7s '47. 8⅛ 8⅛ 8⅛+ ⅛
28 Peru 1st 6s '60 5⅛ 4⅛ 4⅛— 1
9 do 2d 6s '61..... 5⅛ 4⅛ 4⅛— ⅛
1 Pirelli 7s '52..100⅛ 100⅛ 100⅛+ ⅛
43 Poland 8s '50.. 69 67⅛ 67⅛— ⅛
106 do 7s '47......... 58⅛ 57⅛ 57⅛+ ⅛
12 do 6s '40......... 58⅛ 58⅛ 58⅛+ ⅛
34 Porto Al 8s '61 17 14⅛ 14⅛— 1⅛
8 do 7½s '66......... 13⅛ 13⅛ 13⅛— 2⅛
6 Prague 7½s '52. 91⅛ 91 91 — 1
62 Prussia 6s '52. 47⅛ 42⅛ 44 — 7
80 do 6½s '51......... 50⅛ 45 46⅛— 5⅛
51 Qnsld 7s '41..... 93 90⅛ 91 — 1
34 do 6s '47......... 85 83⅛ 84⅛+ ⅛
76 Rhinelbe 7s '46 52 46⅛ 47 — 6
21 Rhine-M 7s '50 62⅛ 55 55 — 9⅛
23 Rh-R Wt 6s '53 47 44⅛ 45 — 1⅛
19 Rhine W 7s '50 65⅛ 64 65⅛— ⅛
90 do 6s '52......... 58 52 53 — 6⅛
47 do 6s '53......... 56 48 48 — 8⅛
76 do 6s '55 ww..... 55 48⅛ 48⅛— 7⅛
14 Rio de J 8s '46 13 10⅛ 10⅛— 1⅛
50 do 6½s '53......... 10 9 9 — 1⅛
1 R G do S 8s '46 15⅛ 15⅛ 15⅛— 1⅛
2 do 7s '67......... 12 12 12 — 1
19 do 7s '66......... 13⅛ 12 12⅛— ⅛
33 do 6s '68......... 12 11 11 — 1
73 Rome 6½s '52. 87⅛ 84⅛ 84⅛— 2⅛
16 Rott 6s '64.....100 98⅛ 98⅛— 1⅛
74 Roy Dut 4s '45. 89 84⅛ 85 ....
3 Ruhr C 6s '49 A 55 55 55 — 1⅛
8 Rou Inst 7s '59 36 34⅛ 34⅛— 2⅛
21 Sabr 6s '53..... 68⅛ 68⅛ 68⅛— ⅛
1 Salvador 8s '48. 43 43 43 —12
2 Sao P C 6½s '57 11 10 10 + ⅛
3 do 8s '50......... 15⅛ 15⅛ 15⅛ ....
2 do 8s '36......... 20 20 20 ....
2 do 7s '56......... 12⅛ 12⅛ 12⅛ ....
37 do 7s '40......... 56⅛ 55⅛ 55⅛— ⅛
16 do 6s '68......... 10 9⅛ 10 + ⅛
7 S F Arg 7s '42. 15 14⅛ 14⅛— 1⅛
2 Sax P W 7s '45 59⅛ 56 56⅛— 4
21 do 6s '51......... 55⅛ 52⅛ 52⅛— 5⅛
2 S S M I 7s '45 69⅛ 66 60⅛+ 2⅛
2 do 6½s '46......... 60⅛ 60⅛ 60⅛— 4⅛
14 Sb C S 8s '62. 19 17 18 — 1⅛
2 do 7s '62......... 18⅛ 17⅛ 17⅛— 1
46 Shin E 6½s '52 34⅛ 28 30 — 4⅛
137 S & H 6½s '51 72⅛ 69 70 — 2⅛
15 Sil El 6½s '46. 47 45⅛ 45⅛— 1⅛
25 Sil Pr 7s '58.. 45⅛ 43⅛ 44⅛+ ⅛
22 Sil L A 6s '47.. 43 42 42⅛ ....
1 Soissons 6s '36.106 106 106 ....
9 Styria 7s '46... 55⅛ 55 55 — ⅛
118 Swed 5½s '54.. 94⅛ 91⅛ 94 + ⅛
30 Swiss 5½s '46.104⅛ 104 104⅛+ ⅛
45 Sydney 5½s '55 73 71⅛ 73 + ⅛
40 Tai E P 5½s '71 38 33⅛ 34 — 3
7 Toho E P 7s '55 45⅛ 44 44 — 3
31 Tok C 5½s '61 40⅛ 34⅛ 34⅛— 5⅛
5 do 5s '52......... 30 26 26 — 4⅛
484 Tok E L 6s '53 36⅛ 30 32⅛— 4⅛
3 Tol Dep 7s '47. 9⅛ 9⅛ 9⅛— 1⅛
5 Trondhj 5½s '57 68 68 68 ....
7 THEP 7½s '55. 62⅛ 60⅛ 62⅛+ 1
6 do 7s '52......... 60 58 60 ....
66 Ujig E P 7s '45 40⅛ 38 38⅛— 1⅛
5 Un S Bur 7s '51 97⅛ 97⅛ 97⅛+ ⅛
47 USW 6½s '51 A 46 37⅛ 37⅛— 8⅛
43 do 6½s '47 A.. 42 35⅛ 35⅛— 6⅛
8 do 6½s '51 C.. 46⅛ 38 38 — 8⅛
14 Unt P&L 6s '53 53 50⅛ 50⅛— 6
1 Up Aus 7s '45.. 61 61 61 + 1
21 do 6½s '57..... 54 52⅛ 52⅛— ⅛
11 Uruguay 8s '46 38 29⅛ 29⅛— 6⅛
32 do 6s '60......... 23⅛ 21⅛ 21⅛— 2⅛
22 do 6s '64......... 23 22 22 — 1
3 Ven PMB 7s '52 97⅛ 96⅛ 96⅛— 1⅛
56 Vien Cy 6s '52. 65⅛ 64⅛ 64⅛+ ⅛
63 War City 7s '58 40⅛ 40 40⅛+ ⅛
87 WUEP 6s '53... 42⅛ 38 40 — 1⅛
31 Yoko 6s '61... 45⅛ 39⅛ 39⅛— 5⅛

NEW YORK WEEKLY CURB MARKET

Week ended February 25, 1933.

Total sales for week..............722,404 Total sales 1933 to date.......5,396,060
Same week year ago...............612,357 Total sales 1932 to date.......8,859,329

A

Stocks. Sales. High. Low. Close. Net chge.
Acetol Prod A. 200 2⅛ 2⅛ 2⅛— ⅛
Acme Wire vtc 200 2⅛ 2⅛ 2⅛— ⅛
Ainsworth ..... 1,100 3 1⅛ 3 + ⅛
Air Inv cv pfd 100 6 6 6 ....
Ala Gt So..... 100 8⅛ 8 8 — 2
Do pfd ..... 20 17⅛ 17⅛ 17⅛— ⅛
Allied Mills 400 3⅛ 3⅛ 3⅛— ⅛
Alum Co Am. 4,650 43⅛ 38⅛ 38⅛— 5⅛
Do pfd ..... 300 41⅛ 40 40 — 2
Alum Ltd ..... 100 15 15 15 — 1
Do pfd ..... 100 21 21 21 — 6
Do D war..... 48 3 3 3 — 2
Am Beverage.. 800 3⅛ 2⅛ 2⅛— ⅛
Am Cap pfd.. 200 5⅛ 5⅛ 5⅛— ⅛
Am C P&L A. 300 27 26⅛ 26⅛— 1⅛
Do B ..... 3,800 3⅛ 3⅛ 3⅛— ⅛
Am Cyan B.. 9,000 4 3⅛ 3⅛— ⅛
A & Fn P war 2,100 4 3⅛ 3⅛— ⅛
Am Fndrs ..... 600 ⅛ ⅛ ⅛— ⅛
Am G & El.. 23,000 24⅛ 20 20⅛— 3⅛
Do pfd ..... 600 83 80⅛ 80⅛— 4⅛
Am Hardware. 50 12⅛ 12⅛ 12⅛ ....
Am Invest ..... 900 2⅛ 2⅛ 2⅛— ⅛
Am Ldr Mch. 150 6⅛ 6⅛ 6⅛— ⅛
Am Lt & T .. 1,000 15⅛ 13⅛ 13⅛— 2⅛
Am Maize ..... 100 15⅛ 15⅛ 15⅛— 1⅛
Am Mfg ..... 225 10 10 10 ....
Do pfd ..... 25 43⅛ 43⅛ 43⅛ ....
Am Maracaibo 600 ⅛ ⅛ ⅛— ⅛
Am Sup Pwr. 38,800 3⅛ 2⅛ 2⅛— ⅛
Do 1st pfd. 1,600 65⅛ 60 60 — 6
Am Thrd pfd. 300 2⅛ 2⅛ 2⅛— ⅛
Am Trsfrmr ..... 75 2⅛ 2⅛ 2⅛— ⅛
Anch Post F. 300 ⅛ ⅛ ⅛ ....
Arctur Rad T 100 ⅛ ⅛ ⅛+ ⅛
Ark Nat Gas. 200 1⅛ 1⅛ 1⅛+ ⅛
Do A ..... 1,700 1⅛ 1⅛ 1⅛+ ⅛
Do pfd ..... 1,300 2⅛ 2 2 — ⅛
Armstrg Ck .. 50 4⅛ 4⅛ 4⅛+ ⅛
As El Ind..... 200 2⅛ 2⅛ 2⅛— ⅛
As G & E L A 3,800 1⅛ 1⅛ 1⅛— ⅛
Do pfd ..... 20 6 6 6 ....
As Tel Ut..... 200 ⅛ ⅛ ⅛— ⅛
Atlas Corp .. 22,566 7⅛ 6⅛ 6⅛— ⅛
*Do pfd A.. 2,000 37⅛ 35⅛ 36⅛— ⅛
Do war ..... 9,300 2⅛ 2⅛ 2⅛— ⅛
Auto V Mach. 100 1⅛ 1⅛ 1⅛— ⅛
Av Sec N Eng 100 3⅛ 3⅛ 3⅛— ⅛
Axton Fish A. 425 35⅛ 25⅛ 29 —10⅛

B

Babcock & Wil 225 25⅛ 25 25 — ⅛
Belanca A vtc 500 1⅛ 1⅛ 1⅛ ....
Bell Tel Can.. 100 70 70 70 — 6
Ben Ind Ln .. 300 10⅛ 10⅛ 10⅛— ⅛
Blue Ridge .. 1,600 2⅛ 1⅛ 1⅛— ⅛
Do cv pfd.. 1,200 24 22⅛ 22⅛— 1⅛
Borne Scrym.. 50 6 6 6 ....
Bourjois ..... 100 3⅛ 3⅛ 3⅛ ....
Braz T & L. 1,200 6⅛ 6 6⅛— ⅛
Brillo Mfg .. 2,200 9⅛ 8⅛ 9⅛+ ⅛
Br Am Tb B. 100 16⅛ 16⅛ 16⅛— ⅛
†Buckeye P L. 100 25 25 25 — ⅛
B NE&P pfd. 500 19⅛ 17⅛ 17⅛— 2⅛
Do 1st pfd.. 200 86⅛ 80 80 — 8
Bunk Hill & S 75 17 17 17 — ⅛
Burma Ltd .. 500 1⅛ 1⅛ 1⅛ ....
Bwana M Kub 100 ⅛ ⅛ ⅛— ⅛

C

Cab R T vtc. 200 ⅛ ⅛ ⅛+ ⅛
Cable&Wire B 500 ⅛ ⅛ ⅛ ....
Carib Syn ..... 400 ⅛ ⅛ ⅛— ⅛
Carnation ..... 500 6⅛ 6⅛ 6⅛— ⅛
C P & L 7 pfd 125 39 38 39 — ⅛
Carrier Corp . 100 4 4 4 — ⅛
Celanese pfd . 150 57 56 56 ....
Do 1st pfd. 250 37⅛ 36 36 — ⅛
Cen St El .. 4,500 1⅛ 1⅛ 1⅛— ⅛
Do 6 pfd xw 100 6 6 6 — 1⅛
Do 6 pfd ww 120 7⅛ 7⅛ 7⅛— ⅛
Do war ..... 100 ⅛ ⅛ ⅛ ....
Do cv p new 300 7⅛ 7 7 — 2⅛
Centrif Pi ..... 200 2⅛ 2⅛ 2⅛— ⅛
Chesebro ..... 300 85⅛ 85 85 ....
Cities Service.45,500 2⅛ 2 2⅛— ⅛
Do pfd ..... 1,100 13⅛ 12⅛ 12⅛— 1⅛
Do B B pfd. 50 11 7⅛ 7⅛— 5⅛
Do P 7 pfd. 100 14⅛ 14⅛ 14⅛— ⅛
Do P 6 pfd. 50 11⅛ 11⅛ 11⅛— ⅛
Cl'de Neon Lts. 200 ⅛ ⅛ ⅛ ....
Cleve El Ill..... 300 27 25 25 — 2⅛
ColuG&Ecv pf 775 80⅛ 77⅛ 77⅛— 2⅛
ColumO&G vtc 700 ⅛ ⅛ ⅛+ ⅛
Cmnwlth Edis. 820 69⅛ 65⅛ 65⅛— 1⅛
Comw&So war 4,200 ⅛ ⅛ ⅛ ....
CommWat svc 100 ⅛ ⅛ ⅛— ⅛
Comstock Tun 600 ⅛ ⅛ ⅛— ⅛
Cons Cop Min 100 ⅛ ⅛ ⅛— ⅛
Cons G-E Balt 2,600 59 53 53 — 5
Cons Ret Strs. 200 ⅛ ⅛ ⅛ ....
Cons Royalty. 100 1⅛ 1⅛ 1⅛+ ⅛
Cont G&E p pf 50 53⅛ 49 49 — 8
Coop-Be pf ww 100 4⅛ 4⅛ 4⅛— ⅛
Copelnd Prod. 100 1⅛ 1⅛ 1⅛+ ⅛
Cord Corp .. 10,500 6 4⅛ 5 — ⅛
Cor&Rey pfdA 100 9 9 9 — 1
Cosden Oil cod 400 1⅛ 1⅛ 1⅛— ⅛
Cosden Oil ..... 300 1 ⅛ ⅛— ⅛
Creole Pet .. 7,500 2⅛ 2⅛ 2⅛— ⅛
Cresson Gold.. 1,200 ⅛ ⅛ ⅛ ....
Crocker Wh .. 1,300 3 2⅛ 2⅛— ⅛
Crown C Pet. 3,500 ⅛ ⅛ ⅛+ ⅛
Cuban Tob vtc 200 12⅛ 12⅛ 12⅛+ ⅛
Cusi Mex ..... 5,000 ⅛ ⅛ ⅛ ....

D

Darby Pet ..... 500 2⅛ 2⅛ 2⅛— ⅛
Deere & Co.... 5,700 7⅛ 6 6 — 1⅛
De Forest..... 600 ⅛ ⅛ ⅛— ⅛
Derby Oil ..... 600 1 1 1 — ⅛
Detroit Aircrft 200 ⅛ ⅛ ⅛ ....
Doehler DCast 100 1⅛ 1⅛ 1⅛+ ⅛
Driver-Harris . 500 4⅛ 3⅛ 3⅛— ⅛
Duke Power . 75 50⅛ 50⅛ 50⅛— 2⅛
Duval Tex .. 100 ⅛ ⅛ ⅛+ ⅛

E

East Gas & F 300 5⅛ 5 5 — ⅛
Do 6 pfd.. 25 57⅛ 57⅛ 57⅛— 1⅛
East Sta Pow. 500 2 1⅛ 1⅛— ⅛
East Util AsA 150 20 19 19 — 2
East Ut As cv 100 2 2 2 — ⅛
Eisler Elec ..... 400 1 1 1 — ⅛
El Bond & S.108,400 14⅛ 10 10⅛— 3⅛
Do pfd..... 2,200 40 32 32 — 7⅛
Do 5 pfd.... 1,200 34⅛ 30⅛ 30⅛— 5⅛
El Pow As ... 1,200 3⅛ 2⅛ 3 — ⅛
Do A..... 1,200 3⅛ 2⅛ 3 — ⅛
ElP-L opt war 700 2⅛ 1⅛ 1⅛— 1⅛
Do 2d pfd A 500 9 7⅛ 7⅛— 1⅛
Elect Share .. 600 3⅛ 2⅛ 2⅛— 1⅛
Do pfd ..... 200 40 40 40 — 1
Emp G-F 8pfd 200 12 10⅛ 10⅛— 2⅛
Do 7 pfd.. 150 9 8 8 — 2
Do 6 pfd .. 25 8 8 8 — 2⅛
Empire Pow 200 7 6⅛ 6⅛— ⅛
Employ Reins 100 18⅛ 18⅛ 18⅛+ ⅛
Eureka Pipe . 50 24 24 24 — 1
Eur El deb rts 1,000 ⅛ ⅛ ⅛ ....
Excello A & T 100 1⅛ 1⅛ 1⅛— 1

F

Fairchild AvA 500 1⅛ ⅛ ⅛— ⅛
Fansteel ..... 100 1⅛ 1⅛ 1⅛— ⅛
F E D Corp . 100 4⅛ 4⅛ 4⅛— ⅛
Fint rcts ..... 100 9⅛ 9⅛ 9⅛— ⅛
First NaS1stpf 90 110⅛ 110 110 — 1
Fisk Rub ..... 1,100 1⅛ 1 1 — ⅛
Fla P&L 7 pfd 50 21⅛ 20⅛ 20⅛— 4⅛
Flintkote A . 400 1⅛ 1⅛ 1⅛+ ⅛
Ford M Can A 3,800 5⅛ 4⅛ 5 — ⅛
Do B ..... 50 9⅛ 9⅛ 9⅛— ⅛
Ford M Fran. 300 3⅛ 3⅛ 3⅛— ⅛
Ford MotLtd.10,400 3⅛ 2⅛ 2⅛— ⅛
Founda For A 200 3⅛ 3 3 — ⅛

G

Garlock Pkg. 300 6 6 6 — ⅛
Gen Alloys .. 500 ⅛ ⅛ ⅛— ⅛
Gen Aviation. 600 4⅛ 4 4 — ⅛
GenElLtd rct. 600 7 7 7 ....
Gen Fire pfdG 200 2⅛ 2⅛ 2⅛— ⅛
GenG-E cv pfB 350 6⅛ 6⅛ 6⅛— ⅛
Gen Pub S pfd 50 25 21 21 — 6

Stocks. Sales. High. Low. Close. Net chge.
Ga Power pfd 75 57⅛ 56⅛ 56⅛— ⅛
Glen Alden .. 800 8⅛ 7⅛ 7⅛— 1⅛
Globe Undwr. 700 4⅛ 4 4 — ⅛
Goldm SachsT 2,900 2⅛ 2⅛ 2⅛— ⅛
Gt Atl & P nv 150 138 128 134 — 3
Do 1st pfd.. 210 120⅛ 120 120 — 2
†Gt Nor Pap 100 12 12 12 — 2⅛
Groc Str vtc . 400 ⅛ ⅛ ⅛ ....
Gulf Oil Pa.. 3,600 26⅛ 26 26 — ⅛

H

Hamil Gas vtc 900 ⅛ ⅛ ⅛— ⅛
Hap CandyStA 400 ⅛ ⅛ ⅛— ⅛
Hazeltine ..... 100 1⅛ 1⅛ 1⅛— ⅛
Hecla Min .. 1,500 2⅛ 2⅛ 2⅛— ⅛
Hir Walker .. 100 4 4 4 — ⅛
†Hires A ..... 100 19⅛ 19⅛ 19⅛+ 2⅛
Holling Gold . 4,000 6⅛ 6 6 — ⅛
Horn & Hard. 200 18 18 18 ....
H Bay M & S 2,500 2⅛ 2⅛ 2⅛— ⅛
Humble Oil... 1,000 43⅛ 42 42 — 1⅛
Hydro El Sec. 300 4⅛ 4⅛ 4⅛— ⅛
Hygrade Sylv. 100 13 13 13 — ⅛

I

Ill P&L $6 pf 200 25 25 25 — ⅛
Imp Oil Can.. 1,000 6⅛ 6⅛ 6⅛ ....
Ind Pipe Line 400 3⅛ 3⅛ 3⅛— ⅛
Ins Co N Am. 1,900 33 30⅛ 30⅛— 2
Intercon Petro 1,200 ⅛ ⅛ ⅛ ....
Int Hyd-El pf 75 15⅛ 15 15 — 1⅛
Internat Pet.. 4,700 10 9⅛ 9⅛— ⅛
Inter Util A... 100 5⅛ 5⅛ 5⅛ ....
Do B..... 700 1 ⅛ ⅛— ⅛
Interst Equit. 1,400 ⅛ ⅛ ⅛— ⅛
Do cv pfd.. 100 11⅛ 11⅛ 11⅛— ⅛
Inters Hosiery. 300 8⅛ 8⅛ 8⅛— ⅛
Irving Air Ch. 500 5⅛ 4⅛ 4⅛— ⅛
Ital Superp A 1,800 1⅛ 1 1 — ⅛
Do deb rt... 500 ⅛ ⅛ ⅛ ....

K

*Klein [DE]. 2,000 10 10 10 + ⅛
Kolster-Brand. 300 ⅛ ⅛ ⅛ ....

L

Lake Shore M 5,800 32⅛ 30 30 — 2⅛
Lakey F & M 100 ⅛ ⅛ ⅛— ⅛
Lefcourt Real. 200 1 1 1 ....
Do pfd..... 200 4 4 4 ....
Lehigh C & N. 600 6⅛ 5⅛ 5⅛— ⅛
Lib McN & L 100 1⅛ 1⅛ 1⅛— ⅛
Lone Star Gas 1,900 7 6⅛ 6⅛— ⅛
Long Isl Lt.. 500 12 12 12 ....
Louis L & E. 200 ⅛ ⅛ ⅛ ....

M

Man St pf ww 225 13 11 11 + ⅛
Mapes Cons... 400 24 23 22 — 1
Mass Ut Assoc 1,400 2⅛ 2⅛ 2⅛ ....
Mavis Bott A 100 ⅛ ⅛ ⅛ ....
Mayflow Assoc 100 27⅛ 27⅛ 27⅛— ⅛
Mead John..... 200 40⅛ 40 40 — 3
Memph N Gas 600 2⅛ 2⅛ 2⅛— ⅛
Mercant Strs.. 100 8 8 8 — 1⅛
Mex-Ohio Oil. 100 2 2 2 ....
Mich G & O.. 100 1 1 1 — ⅛
Mid West Util 3,800 ⅛ ⅛ ⅛— ⅛
Do pfd xw. 300 ⅛ ⅛ ⅛— ⅛
Min Hon pfd.. 10 63 63 63 — ⅛
Moh-Hud1st pf 75 80 80 80 — 1
Mont Ward A 140 50⅛ 50 50⅛— ⅛
Mt & Gulf Oil 300 ⅛ ⅛ ⅛ ....
Mount Prod... 300 2⅛ 2⅛ 2⅛— ⅛

N

Nat Am Co.... 800 ⅛ ⅛ ⅛ ....
Nat Avia..... 1,300 6 5⅛ 5⅛— ⅛
Nat Bell Hess.29,500 1⅛ 1⅛ 1⅛ ....
Nat Bd & Sh. 700 23⅛ 22⅛ 22⅛— 1⅛
N: Dairy pf A 25 76⅛ 76⅛ 76⅛— 1
Nat Fuel G... 2,700 11⅛ 11⅛ 11⅛+ ⅛
Nat Investors. 400 1⅛ 1⅛ 1⅛— ⅛
Do war..... 1,100 1 ⅛ ⅛— ⅛
NatP&L 6% pf 150 54⅛ 54⅛ 54⅛— ⅛
Nat Sug Ref. 300 22⅛ 22⅛ 22⅛ ....
Nat Trans..... 300 6⅛ 6 6⅛ ....
*Neisner B pf 50 12 9 12 — 1⅛
Newberry [JJ] 200 10⅛ 10 10⅛ ....
New Bradford. 1,600 ⅛ ⅛ ⅛ ....
N E Grain Pr 100 10 10 10 ....
N E Pow pfd 180 39⅛ 36 37⅛— 3⅛
N J Zinc..... 400 28⅛ 27⅛ 27⅛— 1⅛
N M & Ariz 1,700 ⅛ ⅛ ⅛ ....
Newmont Min 2,100 14⅛ 12⅛ 12⅛— 2⅛
N Y Hon Ros 200 9⅛ 9⅛ 9⅛+ 2
NYP&Lt 7 pf 25 95 95 95 — 1⅛
N Y Shipb Fd 1,400 3⅛ 3⅛ 3⅛— ⅛
N Y Steam... 170 37 35 35 — 2⅛
NYTel 6½ pfd 275 115⅛ 114 114⅛— 1⅛
N Y Transit.. 500 3⅛ 3 3 — ⅛
Niag Hud Pw 9,900 11⅛ 9⅛ 9⅛— 2⅛
Do A war.. 1,900 ⅛ ⅛ ⅛ ....
Do B war... 300 2⅛ 2 2 — ⅛
Do C war... 3,300 ⅛ ⅛ ⅛ ....
Niag Sh Md B 1,000 5⅛ 4⅛ 4⅛— ⅛
Nipissing Mns. 2,200 1⅛ 1⅛ 1⅛ ....
Noma Elec..... 400 1⅛ 1 1 — 1
NoAmLt&P ... 1,050 3⅛ 3 3 — ⅛
No Europ Oil. 100 ⅛ ⅛ ⅛ ....
1 NorSt P A 100 33 33 33 ....
Do 7% pfd. 250 65 61 61 — 4⅛
Novadel Ag... 900 43 38⅛ 38⅛— 5⅛

O

Ohio Cop..... 800 ⅛ ⅛ ⅛ ....
Ohio Oil pf... 100 70⅛ 70⅛ 70⅛— 1
Okla NG 6% p 100 5⅛ 5 5 — 1
Outbrd Mot A 200 1⅛ 1⅛ 1⅛— ⅛
Do B..... 100 ⅛ ⅛ ⅛ ....

P

PacG&E 1st p 2,000 24⅛ 24⅛ 24⅛— ⅛
Do 5½% pf 100 21⅛ 21⅛ 21⅛— ⅛
Pac Ltg pf... 50 91⅛ 91⅛ 91⅛— ⅛
Pan Am Awys 100 23⅛ 21 21 — 2⅛
Paramt Mot... 100 3 3 3 + ⅛
Parke Davis.. 1,900 17⅛ 15⅛ 15⅛— 1⅛
Park Rust Pr. 1,650 31 26⅛ 26⅛— 3⅛
Pennroad ..... 10,100 1⅛ 1⅛ 1⅛— ⅛
Pa Mex Fuel. 100 1⅛ 1⅛ 1⅛— ⅛
PaP&L 7% pf 50 86⅛ 86⅛ 86⅛— 3⅛
Pa W & Pw... 700 56 54⅛ 54⅛— 2⅛
Phila Co..... 800 6⅛ 5⅛ 5⅛— 2⅛
*PhilElCo pf.. 25 102 102 102 + 5⅛
Philip Morris. 100 17⅛ 17⅛ 17⅛+ 1⅛
Phoenix Sec... 100 1 ⅛ ⅛— ⅛
Do pfd..... 300 9⅛ 9⅛ 9⅛ ....
Pilot Radio A.. 2,800 1⅛ 1 1 — ⅛
Pioneer Gold. 32,100 5⅛ 4⅛ 5 + ⅛
Pitney Bowes. 2,300 2⅛ 2 2 — ⅛
Pitts B & L E 50 30 30 30 + 1
Pitts Lake E. 50 29⅛ 29⅛ 29⅛— 3⅛
Pitts Pl G... 600 13⅛ 13 13 — 1
Premier Gold. 900 ⅛ ⅛ ⅛— ⅛
*PrenHallP cv 50 12 12 12 + 2⅛
Prop McC Hos 100 1⅛ 1⅛ 1⅛— ⅛
Pruden Inv... 2,600 3⅛ 3⅛ 3⅛— ⅛
PubSInd pr pf 10 40 40 40 — 5
PubUtH war.. 500 1-32 1-32 1-32 ....
Do xw ..... 200 ⅛ ⅛ ⅛ ....
PugSdP 5 pf. 120 20 18⅛ 18⅛— 1⅛
Do 6% pfd. 280 12 10 10 — 2
Pure Oil pf... 180 37⅛ 35 37⅛— 2⅛
Pyrene ..... 900 2⅛ 2⅛ 2⅛+ ⅛

Q

Quaker Oats.. 50 73 73 73 ....

R

Railroad Sh... 200 ⅛ ⅛ ⅛— ⅛
Ry&Lt Sec... 25 8 8 8 — ⅛
RainbwLum B 100 ⅛ ⅛ ⅛ ....
Relian Int A.. 300 2 1⅛ 1⅛— 1
Relian Manag. 300 1 1 1 — ⅛
Repub Gas.... 1,000 ⅛ ⅛ ⅛— ⅛
Reybarn Inc.. 200 ⅛ ⅛ ⅛ ....
RhodeIPS pf.. 100 21⅛ 21⅛ 21⅛+ ⅛
Rike Kumler.. 100 4⅛ 4⅛ 4⅛+ ⅛
Roan A Cop.. 100 9⅛ 9⅛ 9⅛ ....
Rolls Ro Ltd. 100 7⅛ 7⅛ 7⅛— ⅛
Root Ref P pf 300 3⅛ 3 3⅛ ....
Royal Type... 900 6⅛ 6 6 — ⅛
Ruberoid ..... 100 15⅛ 15⅛ 15⅛— 1⅛
Ryerson & Son 100 8 8 8 — ⅛

S

Saf Car H&L.. 1,125 22⅛ 19⅛ 20 — 2⅛
Et Anth Gold. 400 ⅛ ⅛ ⅛— ⅛
St Regis Pap.. 4,300 2⅛ 2⅛ 2⅛— ⅛
Do pfd..... 40 14⅛ 14 14 — 3
Salt Cr Con... 2,700 ⅛ ⅛ ⅛ ....
Salt Cr Prod.. 1,000 3⅛ 3⅛ 3⅛— ⅛
Scovill Mfg... 100 9⅛ 9⅛ 9⅛— 2
Seaboard Util. 100 ⅛ ⅛ ⅛— ⅛
Sec Allied nv. 200 6⅛ 6 6 — ⅛
Sec Corp Gen. 100 4 4 4 ....
Segal Lock.... 800 ⅛ ⅛ ⅛— ⅛
Selected Ind.. 5,400 1⅛ 1 1 — ⅛
Do al ctf.... 700 39 34 34 — 6
Do pr pf..... 500 40 35 35 — 6⅛
Shattuck Den. 1,500 1 ⅛ 1 ....
Shaw W&P.... 1,200 8⅛ 8 8 — 1⅛
Shenandoah .. 100 1⅛ 1⅛ 1⅛— ⅛
Do pfd..... 400 12⅛ 12⅛ 12⅛— ⅛
Sherwin Wms. 200 14⅛ 13⅛ 13⅛— 1⅛
Silica Gel ctf.. 200 ⅛ ⅛ ⅛ ....
Silv King Coal 500 2⅛ 2⅛ 2⅛+ ⅛
Singer Mfg.... 260 96⅛ 95⅛ 96 — ⅛
Singer Ltd..... 100 1⅛ 1⅛ 1⅛ ....
Smith A O..... 450 13⅛ 11⅛ 11⅛— 2⅛
So Am P&L.. 800 1⅛ 1⅛ 1⅛— ⅛
So Penn Oil... 200 11⅛ 11⅛ 11⅛— ⅛
*SCalEdA pf. 800 26⅛ 25⅛ 25⅛— 1⅛
*Do B pf.... 600 23⅛ 22⅛ 22⅛— 1⅛
Do C pf..... 100 20⅛ 20⅛ 20⅛— ⅛
Sou Corp ..... 400 1 1 1 — ⅛
Southld Roy.. 600 3⅛ 3⅛ 3⅛— ⅛
SWBellT pf... 50 115 115 115 — ⅛
SpiegMay S pf 200 23 22 22 — 6
Stand Inv pf.. 50 6 6 6 — 2⅛
St Oil Ind... 31,500 19⅛ 18⅛ 18⅛— 1⅛
St Oil Ky..... 2,500 10⅛ 10 10⅛— ⅛
St Oil Ohio... 50 17⅛ 17⅛ 17⅛ ....
Std Sil Lead.. 500 ⅛ ⅛ ⅛ ....
Starrett ..... 400 ⅛ ⅛ ⅛+ ⅛
Do pfd ..... 400 ⅛ ⅛ ⅛— ⅛
Strom-Carls .. 100 3 3 3 + ⅛
Stutz M A.... 1,200 13⅛ 9⅛ 10 — 3⅛
Sun Inv pfd.. 100 21 21 21 — 2
Sunray Oil .. 3,400 ⅛ ⅛ ⅛ ....
Swift & Co... 3,400 7⅛ 7 7 — ⅛
Swift Int [2] 3,600 14 12⅛ 12⅛— 1⅛
Swiss-Am El p 50 23 23 23 — 4
Syl G M Ltd 1,400 ⅛ ⅛ ⅛— ⅛

T

Tampa El .... 200 25 25 25 — ⅛
Technicolor .. 1,400 2⅛ 2⅛ 2⅛— ⅛
Teck-H G..... 5,800 3⅛ 3⅛ 3⅛— ⅛
Texon Oil .... 100 7⅛ 7⅛ 7⅛+ ⅛
Thermoid pfd.. 50 5 5 5 ....
Tob & A St.. 100 25⅛ 25⅛ 25⅛ ....
Tob Pr of D 800 ⅛ ⅛ ⅛ ....
Ton Belm .... 600 ⅛ ⅛ ⅛+ ⅛
Trans Air .... 500 4⅛ 3⅛ 3⅛— ⅛
Trans-Lux .... 100 1⅛ 1⅛ 1⅛— ⅛
Tri-Cont war.. 500 1⅛ 1⅛ 1⅛— ⅛
Trip S Gl..... 100 6⅛ 6⅛ 6⅛+ ⅛
Tubize Chat.. 300 4⅛ 4⅛ 4⅛— ⅛
Do A ..... 200 9⅛ 9⅛ 9⅛+ ⅛

U

Union Am In 200 13 13 13 — 1
Un G Canada 600 2⅛ 2⅛ 2⅛— ⅛
Un-Carr Fast. 300 1⅛ 1⅛ 1⅛— ⅛
Unit C war.. 800 2⅛ 2 2⅛— ⅛
Unit D D.... 400 ⅛ ⅛ ⅛— ⅛
Unit Fdrs.. 10,400 1⅛ 1⅛ 1 — ⅛
Unit Gas .. 11,500 1⅛ 1⅛ 1⅛— ⅛
Do war .... 1,700 ⅛ ⅛ ⅛— ⅛
*Do pfd .... 1,300 15⅛ 13 13⅛— 2
Un L&P A.... 7,300 3⅛ 2⅛ 2⅛— ⅛
Do B ..... 200 2⅛ 2⅛ 2⅛— 1⅛
Do cv pfd.. 1,800 13 11 12 — 1⅛

Stocks. Sales. High. Low. Close. Net chge.
Unit Pr Sh.. 600 ⅛ ⅛ ⅛— ⅛
Unit Sh M.... 175 36⅛ 35⅛ 35⅛— 1⅛
U S & I S pfd 900 20 19 19 + ⅛
U S El Pw.. 800 ⅛ ⅛ ⅛ ....
U S Foil B.. 200 2⅛ 2⅛ 2⅛— ⅛
U S Lines pfd 200 ⅛ ⅛ ⅛ ....
U S Play Cd.. 450 10 9⅛ 10 — 1
Unit Sts vtc.. 2,300 ⅛ ⅛ ⅛ ....
Unit Verde.... 600 1⅛ 1⅛ 1⅛ ....
Univer Ins .. 50 5 5 5 + ⅛
Ut P&L pfd 50 31⅛ 31⅛ 31⅛— ⅛
Util Equities.. 400 1⅛ 1⅛ 1⅛— ⅛
Do pfd ..... 90 36⅛ 32 32 — 5
Ut Pw & Lt.. 2,400 1⅛ 1 1 ....
Do B pfd.... 100 4⅛ 4⅛ 4⅛— 2⅛
Do pfd ..... 150 17⅛ 13 13 — 3⅛
Util & Ind pfd 700 2⅛ 2⅛ 2⅛— ⅛

V

Van Camp pfd 100 ⅛ ⅛ ⅛— ⅛
Venezuela Pet 100 ⅛ ⅛ ⅛— ⅛

W

Walgreen ..... 200 12⅛ 12⅛ 12⅛— ⅛
Wayne Pump. 100 ⅛ ⅛ ⅛— ⅛
†West A S A.. 100 11⅛ 11⅛ 11⅛— ⅛
West Cardt pfd 50 59⅛ 50⅛ 59⅛+ ⅛
West Mass.... 75 32 30⅛ 30⅛— 2⅛
Wil-Low C pfd 25 7⅛ 7⅛ 7⅛— 1
Woolwth Ltd. 600 13 12⅛ 13 + ⅛
Wright Harg. 9,000 4 3⅛ 3⅛— ⅛

Y

Yukon Gold.... 200 ⅛ ⅛ ⅛— ⅛

DOMESTIC BONDS.

No. thous. High. Low. Close. Net chge.
18 Al Pw 5s '46.... 93⅛ 92 92 — 2
4 do 5s '51....... 88⅛ 87⅛ 87⅛— 1
2 do 5s '68....... 76 74 74 — 5
49 do 4½s '67....... 69⅛ 65⅛ 66 — 4
3 do 5s '56....... 87⅛ 87⅛ 87⅛— ⅛
3 Al W S 5s '57 A 61 58 58 — 4⅛
64 Alu Co 5s '52.. 93⅛ 92 92⅛— 1
15 Alum Ltd 5s '48 54⅛ 53 53 — 3
18 Am C P 5½s '53 1⅛ ⅛ 1 + ⅛
7 A & Cont 5s '43 72⅛ 70 70 — 2
30 Ah E&P 6s '57 A 17⅛ 15⅛ 16⅛— ⅛
156 Am G&E 5s 2028 83 79⅛ 80 — 2⅛
4 Am G&Pow 6s'39 21⅛ 19⅛ 19⅛— 2
13 do 5s '53....... 17⅛ 16⅛ 16⅛— 1⅛
123 Am P&L 6s 2016 48⅛ 38⅛ 43 — 4
20 Am Rad 4½s '47 96⅛ 95 95⅛+ 1
12 Am R R 5s '48.. 44 41⅛ 43 — 1
82 do 4½s '33....... 55 50 51 — 7
11 Am Seat 6s '36.. 31 29⅛ 29⅛— 5⅛
7 Appal Gas 6s '45 5⅛ 5⅛ 5⅛ ....
17 do 6s '45 B..... 5⅛ 5⅛ 5⅛+ ⅛
49 Ap El Pw 5s '56 90⅛ 84 84 — 7⅛
Appal Pw 5s '41....104 103 103 — 2
13 App P 6s 2024 A 81⅛ 73 74⅛— 8⅛
3 Arnold P 6s '41. 59 58 58 — 3
41 Ark P&L 5s '56. 82⅛ 76⅛ 77 — 6
114 As Elec 4½s '53. 36⅛ 29⅛ 32⅛— 4⅛
46 AG&E5½s'38 in ct 20⅛ 16⅛ 18⅛— 2⅛
224 do 5s '50....... 22⅛ 17 19⅛— 2⅛
47 do 5½s '77....... 24 20 22 — 2
282 do 5s '68....... 21 16⅛ 18 — 2⅛
8 do 4½s '48....... 21⅛ 19 19⅛— 2
182 do 4½s '49 C.... 20⅛ 16 17 — 3
10 As Hdw 6½s '33. 7 6⅛ 6⅛— 3⅛
8 As Ray 5s '50.... 42 36 36 — 4
1 As Tel C 5s '65 A 78 78 78 — 2
65 As TU 5½s '44 C. 15 13⅛ 14 — ⅛
8 do 6s '33....... 29⅛ 25 25 — 5
24 AsT&T 5½s '55A. 17 15⅛ 15⅛— 2⅛
2 Atlas P 5½s '43. 36 36 36 — 3
2 Atl C G 5s '60.. 95⅛ 95⅛ 95⅛— 2
65 Baldw L 5½s '33. 70⅛ 63⅛ 63⅛— 7⅛
338 B&ORR 5s '96 F 37 32⅛ 32⅛— 4⅛
29 Bell T C 5s '55 A 92⅛ 89 90⅛— 2⅛
15 do 5s '57 B..... 92 90⅛ 90⅛— 1⅛
7 do 5s '60 C..... 90⅛ 90⅛ 90⅛— 3⅛
2 Beth St 6s '98....103 102⅛ 102⅛— ⅛
17 BingLH&P 5s '46.100⅛ 100 100 — ⅛
1 Birm G 5s '59. 48⅛ 48⅛ 48⅛+ ⅛
10 BlkVG&E 5s A'51.103⅛ 103 103 — ⅛
5 Bos & Alb 4s '33. 98⅛ 98⅛ 98⅛+ ⅛
2 Birm WW 5s C'57 90 90 90 ....
11 Bos C Gas 5s '47.104⅛ 103⅛ 103⅛— 1
1 Bkln B G 5sA'67.100 100 100 — 4⅛
14 Broad RP 5s '54A 40 34 34 — 7
19 BfloGEl 5s '56 A.104 103 103 — 2⅛
22 do 5s '39.......106⅛ 105⅛ 105⅛— 1⅛
4 Cal O P 6s B '42.102 100 100 — 2⅛
14 Can NRE 7s'35E.100 99⅛ 99⅛— 1⅛
5 Can NP 5s '53 A. 62⅛ 61⅛ 62⅛— ⅛
34 Can Pac 5s '42.. 77⅛ 75⅛ 76 — 1⅛
6 CapA 5s '53A xw 76 75⅛ 75⅛— 1
1 do 5s '53 A ww. 75⅛ 75⅛ 75⅛— 1
52 Caro P&L 5s '56. 63⅛ 60 60⅛— 2⅛
89 Caterp T 5s '35. 96⅛ 95⅛ 96 ....
10 Cedar R M 5s '53 92⅛ 88⅛ 88⅛— 2⅛
14 C Ariz L&P 5s'60 90⅛ 88 88 — 1
9 Cen Ill Lt 5s '43.104⅛ 104⅛ 104⅛— ⅛
4 CenIllPS 5s '56 E. 74 70⅛ 70⅛— 1⅛
3 do 4½s '81 H.... 62 60 60 — 8⅛
45 do 4½s '67 F.... 63 59⅛ 60⅛— 2⅛
9 Cen Me 5s '55 D. 95 93 93 — 2
4 Cen OL&P 5s'50A 74 73 74 + 1
45 Cen P&L 5s '56. 57⅛ 55⅛ 56⅛— ⅛
6 Cen P 5s '57 D.. 63 57⅛ 57⅛—11
34 Cen P S 5½s '49 3⅛ 3⅛ 3⅛+ ⅛
38 Cen S E 5½s '54.. 35⅛ 32⅛ 32⅛— 1⅛
47 do 5s '48....... 34 31 31 — 3
42 CenStP&L 5½s'53 34 32 32 — 3
15 Cen DE 4½s '70A 76⅛ 74⅛ 74⅛— 2
8 Chi DE 4½s '35B 91⅛ 89 89 — 2⅛
1 CJR&US Y 5s '40 97 97 97 — 1
5 Chi Pn T 5½s '42 27⅛ 27⅛ 27⅛— ⅛
15 Chi R cod 5s '27. 51 50 50 — 3⅛
167 Cig St R 5½s'49A 43 38⅛ 40 — 4⅛
3 Cin S C 6s '55 B. 61 58 58 — 3
36 Cities S 5s '66.... 33 27 28⅛— 4⅛
833 do 5s '50....... 33⅛ 28⅛ 29⅛— 4⅛
38 Cit S Gas 5½s '42 48⅛ 47 48 — 1
13 Cit S G P 6s '43. 60⅛ 59 60 — 1⅛
82 Cit SP&L 5½s '49. 34⅛ 29⅛ 31⅛— 3⅛
154 Cit S P 5½s '52. 34⅛ 29⅛ 31⅛— 3⅛
49 Cleve E I 5s '39.105⅛ 103⅛ 103⅛— 2⅛
20 do 5s '54 A.....106⅛ 105⅛ 105⅛— ⅛
13 do 5s '61 B.....108⅛ 107⅛ 107⅛— ⅛
31 Cleve Ry 5s '33.. 94 91⅛ 94⅛+ 5⅛
5 Colo P 5s '53.... 95⅛ 94⅛ 94⅛— 1⅛
27 Comw E 5s '53A.103⅛ 101 101 — 3⅛
49 do 5s '54 B.....103⅛ 100 100⅛— 3⅛
53 do 4½s '56 C.... 98⅛ 95⅛ 96⅛— 2⅛
39 do 4½s '57 D.... 98⅛ 96 96 — 2⅛
11 do 4½s '60 E.... 97 94 94 — 3⅛
17 do 4s '81 F..... 87⅛ 83⅛ 84⅛— 3⅛
203 do 5½s '62 G.....103⅛ 100 101⅛— 1⅛
55 Comw S 5½s'48A 76⅛ 72⅛ 73 — 3⅛
28 Com P&L 5s '57 47 44⅛ 47 + 1⅛
15 ConnLP4½s'56C.104⅛ 102⅛ 102⅛— 1⅛
16 do 5s '62 D.....105⅛ 104 104 — 2⅛
1 do 7s A '51.....113⅛ 113⅛ 113⅛— ⅛
277 Conn RP 5s '52A 99⅛ 95⅛ 95⅛— 3⅛
29 CGEL&P 4½s '35.103⅛ 101⅛ 101⅛— ⅛
6 do Ba 5½s '52 E.105⅛ 105⅛ 105⅛— ⅛
31 do Ba 4½s '70 H.104⅛ 101 102 — 2⅛
155 do Ba 4s '81..... 97⅛ 95 95 — 2
7 C G Balt 4½s'54.106⅛ 105 105⅛— 1⅛
8 do 5s '39.......108 108 108 ....
13 C GasU 6½s '43A 5⅛ 5⅛ 5⅛+ ⅛
37 do 6s '43 A..... 27⅛ 25 25 — 2⅛
54 Cons P 5s '36....105 101⅛ 101⅛— 3⅛
93 do 4½s '58.......100⅛ 98 98 — 2⅛
173 Cou G&E 5s '58A 51⅛ 44⅛ 45⅛— 6
78 Cont Oil 5½s '37. 95⅛ 94⅛ 94⅛— ⅛
7 Cont S 5s '42 A. 51⅛ 50 50 — 1⅛
16 Crane Co 5s '40.. 69 68 68⅛— 1⅛
5 Crucible S 5s '40. 43 43 43 — 2
34 CudahyP 5½s '37 90⅛ 90⅛ 90⅛— ⅛
17 do 5s '46.......103 102⅛ 102⅛— ⅛
5 CumCP&L 4½s'56 88 87 87 — 1⅛
11 DalP&L 6s '49 A.106 106 106 — ⅛
21 do 5s '52 C.....102⅛ 101 101 — 1⅛
62 Day P&L 5s '41.104⅛ 102⅛ 103 — 1⅛
60 Del E P 5½s '59. 82⅛ 77⅛ 77⅛— 5⅛
30 Denv G&E 5s '49.101 100 100 — 1
5 Den & S 6s A '50 82 82 82 — 1
4 do 6s '60....... 36 36 36 ....
4 DerbyG&E 5s '46 72⅛ 72 72 — 2
2 Des M E 5s '38.102⅛ 102⅛ 102⅛— ⅛
45 Det C G 6s '47 A. 88⅛ 85 86 — 3⅛
40 do 5s '50 B..... 82⅛ 76⅛ 76⅛— 6⅛
1 Det I Br 6½s '52. 3⅛ 3⅛ 3⅛— ⅛
1 do 7s '52....... 1⅛ 1⅛ 1⅛+ 1
15 Dix GG 6½s '37A 84 79⅛ 79⅛— 4
7 Duke P 4½s '67. 97⅛ 97⅛ 97⅛— ⅛
3 East U Asso 5s'35 98 98 98 ....
40 do inv 5s '54 A. 15 9⅛ 13 — 1
94 Ed El Ill 5s '35.102 101⅛ 101⅛— ⅛
107 do 5s '34.......102⅛ 101⅛ 101⅛— 1⅛
7 do 4½s '33.......100⅛ 100⅛ 100⅛— ⅛
7 ElPaso El 5s'50A 77⅛ 77⅛ 77⅛ ....
93 El P & L 5s 2030 34⅛ 30⅛ 30⅛— 4⅛
18 Emp Dis E 5s '52 44⅛ 45 45 — 2
51 EmpO&R 5½s '42 39⅛ 36⅛ 37⅛— 2⅛
10 Erie Ltg 5s '67.100. 98⅛ 99⅛— ⅛
2 Fairb Mor 5s '42 48 48 48 — 2
17 Fed Wat 5½s '54 30⅛ 27⅛ 30 — 1
23 F'tone C M 5s'48 77⅛ 74⅛ 75⅛— 2⅛
21 F'stone Tire 5s'42 80⅛ 77 77⅛— 5
4 Fisk Rub 5½s'31 42⅛ 42 43 — ⅛
34 do 5½s '31 cod. 40 36 36⅛— 4
21 do 8s '41 cod... 43⅛ 42⅛ 42⅛— 1
126 Fla P & L 5s '54 60⅛ 54⅛ 57 — 4
11 Fla P 5½s '79 A 55⅛ 52 52 — 3⅛
48 Gary E&G 5s'34A 62⅛ 58 58⅛— 4⅛
113 Gatin P 5s '56.... 64⅛ 61⅛ 61⅛— 3⅛
29 do 6s '41....... 48⅛ 42⅛ 44⅛— 3⅛
13 do 6s '41 B..... 43⅛ 42⅛ 43⅛— 3⅛
10 Gen Bronze 6s'40 47⅛ 46 46 — 2⅛
3 Gen M Ac 5s '34.102⅛ 102⅛ 102⅛— ⅛
20 do 5s '35.......102 101⅛ 101⅛— ⅛
30 do 5s '36.......103⅛ 102⅛ 103⅛— ⅛
3 Gen Pub S 5s '53 73⅛ 73⅛ 73⅛— ⅛
29 Gen Pb U 6½s'56 14⅛ 12⅛ 12⅛— 2⅛
4 do 6½s '33..... 20 20 20 — 2
13 Gen Refrac 5s'33 33 22 22 —11⅛
1 Gen Vend 6s '37 5⅛ 5⅛ 5⅛+ 1⅛
51 Gen WW 5s '43A 46 42 42 — 3⅛
3 do 6s '44 B..... 13 12⅛ 13 + ⅛
4 do 6s B '44 cod. 12⅛ 12 12⅛ ....
3 Ga Car Pw 5s '52 86⅛ 86⅛ 86⅛— 2⅛
122 Ga Pow 5s '67.... 79⅛ 72⅛ 72⅛— 7⅛
2 Ga P & L 5s '78. 53 52⅛ 52⅛— 1⅛
73 Gillette 5s '40....101⅛ 99⅛ 100 — 1⅛
29 Gl Ald Cl 4s '65 56⅛ 53⅛ 53⅛— 2⅛
4 Glidden 5½s '35. 85⅛ 85⅛ 85⅛— ⅛
3 Gobel A 6½s'35A 55 55 55 —10
1 Grand F W 6s '48 10⅛ 10⅛ 10⅛— ⅛
1 do 6s '48 cod..... 10⅛ 10⅛ 10⅛+ ⅛
4 Grd Trk 4s '50. 60⅛ 60⅛ 60⅛— 2⅛
30 do 6½s '36 ..... 99⅛ 99⅛ 99⅛ ....
3 Grt Nor P 5s'50 99⅛ 99⅛ 99⅛— ⅛
12 Gt West P 5s'46.101 100 100 — 1
3 Grn Mt Pw 5s'48 86 84 84 — 2⅛
3 Grw W&G 5s'52A 66⅛ 65⅛ 65⅛— 2⅛
2 Guar Inv 5s '48A 28⅛ 27 27 — 5
23 Gulf Oil Pa 5s'47 99⅛ 97 97 — 2⅛
44 do 5s '37 ....100⅛ 97⅛ 98 — 2⅛
13 Gulf St U 5s'56A 70 65 65 — 6
96 Hack Wt 5s '38.100⅛ 99⅛ 99⅛— 1⅛
16 do 5s '77 A ..... 98 94⅛ 94⅛— 3⅛
17 Hall Pr 5½s '47A 55⅛ 53⅛ 55 — ⅛
14 Hanna 6s '34..... 95⅛ 93 93 — 2⅛
10 Hood Rub 7s '36 46 44 46 — ⅛
18 do 5½s '36 ..... 36 34 36 — 4
2 Hou G G 6½s '43 27 27 27 — 3
11 do 6s '43 A...... 35 33⅛ 33⅛— 5
24 HouL&P 4½s'78D 93 90 90⅛— 2⅛
23 do 4½s '81 E.... 91⅛ 87 87 — 4⅛
34 do 5s '53 A.......100 98 99 — 1

[Continued on page 25.]

CHICAGO WEEKLY STOCK MARKET

For week ending February 25, 1933.

Total sales for week...........................109,000 Total sales 1933 to date...........................755,000
Same week year ago.............................210,000 Total sales 1932 to date...........................3,037,000

Div. yield. pct. —1933— High. Low. Description. Sales. High. Low. Close. Net chge. Close year ago.
8.0 27 21⅛ Abbot Lab ..... 150 25⅛ 25 25 — 1 ....
.... 6⅛ 6⅛ Adams Mfg ..... 20 6⅛ 6⅛ 6⅛ ....
.... 7⅛ 4⅛ Am Pub Sv pf 50 4⅛ 4⅛ 4⅛— 2⅛ ....
.... ⅛ ⅛ Art Metal ..... 50 ⅛ ⅛ ⅛ ....
.... 5⅛ 3 Asbestos Mfg. 500 3⅛ 3 3 — ⅛ ....
46.7 20 15 Bal & Katz pf 50 15 15 15 — 2 ....
.... 3⅛ 3 Bastian-Bless . 100 3 3 3 — ⅛ ....
.... 11⅛ 6⅛ Bendix Avia.... 3,200 8⅛ 6⅛ 6⅛— 2 15⅛
.... 3 1⅛ Binks Mfg ..... 100 3 1⅛ 1⅛— ⅛ 3⅛
.... 9⅛ 6 Borg-Warner .. 8,100 7⅛ 6 6⅛— 1⅛ 20⅛
9.7 80⅛ 70 Do pfd ..... 20 73 72 72 — 8 ....
8.0 5 4⅛ Brach & Sons.. 100 5 5 5 ....
.... 4⅛ 4⅛ Brown F&W A 100 4⅛ 4⅛ 4⅛— ⅛ ....
.... 2⅛ 1⅛ Butler Brothers 600 1⅛ 1⅛ 1⅛ 2
25.0 33⅛ 22 Cen Ill P S pf 190 25 22 23⅛— 1⅛ 65⅛
.... ⅛ ⅛ Cent Pub Util. 100 ⅛ ⅛ ....
.... 2 1 Cen & S W.... 1,300 1⅛ 1 1 — ⅛ 5⅛
.... 10⅛ 5⅛ Do pfd ..... 80 6⅛ 5⅛ 5⅛— ⅛ 28
.... 1⅛ 1⅛ CC & C Rys pfd 150 1⅛ 1⅛ 1⅛+ ⅛ 1⅛
.... 1⅛ 1 Chi Corp ..... 5,600 1⅛ 1 1 — ⅛ ....
7.1 18⅛ 14⅛ Do pfd ..... 5,800 16 14⅛ 14⅛— 2 ....
.... 6⅛ 3 Chi N W ..... 3,650 4⅛ 3 3⅛— 1⅛ ....
.... 3⅛ 2 Cities Service . 5,050 2⅛ 2 2⅛— ⅛ ....
.... ⅛ ⅛ Club Alum ..... 50 ⅛ ⅛ ⅛— ⅛ ....
7.7 82 65 Comw Edison.. 1,250 68⅛ 65 65 — 3⅛ 106
.... ⅛ ⅛ Consumers ..... 200 ⅛ ⅛ ⅛ .... ⅛
.... 7⅛ 5 Cord Corp ..... 6,900 6 5 5 — 1 5
2.0 20 15 Crane pfd ..... 110 19 15 18 — 1 54⅛
.... 10⅛ 4⅛ De Mets pfnce. 100 8 7⅛ 7⅛+ 1 ....
33.3 5⅛ 3 Elec Household 650 3⅛ 3 3 — 1 5
25.0 5 4⅛ *FitzSim-Con . 100 4⅛ 4⅛ 4⅛— ⅛ 15
.... ⅛ ⅛ Gen Parts pfd 20 ⅛ ⅛ ⅛— ⅛ ....
15.0 14⅛ 10⅛ Goldblatt ..... 100 12 10⅛ 10⅛— 3⅛ 18
.... 1 ⅛ Godchaux S B. 20 ⅛ ⅛ ⅛ ....
.... ⅛ ⅛ Gt Lakes Air. 3,050 ⅛ ⅛ ⅛— ⅛ 1⅛
14.3 8⅛ 7 Gt Lks Dredge 1,000 7⅛ 7 7 — ⅛ 10⅛
.... 9⅛ 9 Greif Bros A.. 40 9⅛ 9 9 ....
.... 1⅛ ⅛ Grigsby-Grun . 1,850 ⅛ ⅛ ⅛ 1⅛
.... 4⅛ 3⅛ Hall Print ..... 600 4 3⅛ 4 .... 10⅛
.... 2⅛ 1⅛ Houd-Her B .. 150 1⅛ 1⅛ 1⅛ 3⅛
.... 5⅛ 3⅛ Ill Brick ..... 350 3⅛ 3⅛ 3⅛— 1⅛ ....
11.1 10 9⅛ Ind Pneu Tool 20 9⅛ 9⅛ 9⅛— ⅛ ....
.... 3⅛ 3⅛ Iron Fireman.. 100 3⅛ 3⅛ 3⅛ ....
.... 4 4 Jefferson Elec. 100 4 4 4 + ⅛ 10⅛
.... 7 4 Kalamazoo Stv 150 6⅛ 4 4 — 3 ....
11.1 19⅛ 18⅛ Katz Drug ..... 100 18⅛ 18⅛ 18⅛— 1⅛ ....
.... 1⅛ 1⅛ Kellogg Switch. 100 1⅛ 1⅛ 1⅛+ ⅛ 2⅛
16.7 24⅛ 19 KyUtJr cum pf 10 21⅛ 21⅛ 21⅛— ⅛ 40
.... 1⅛ 1⅛ Ken-Rad T & L 100 1⅛ 1⅛ 1⅛+ ⅛ ....
.... ⅛ ⅛ La Salle Ext.. 20 ⅛ ⅛ ⅛ ....
.... 2 1⅛ Libby-McNeill . 700 1⅛ 1⅛ 1⅛— ⅛ ....
10.0 12 9 Lynch Corp ..... 500 10⅛ 9 9⅛— ⅛ 17⅛
.... 1⅛ 1⅛ Manh Dearborn 200 1⅛ 1⅛ 1⅛ 1
.... 6⅛ 4⅛ Marshall Field. 850 4⅛ 4⅛ 4⅛ 8
.... 6⅛ 5 Material Svc.. 50 6⅛ 6⅛ 6⅛+ 1⅛ 13⅛
12.5 26⅛ 23⅛ McQuay-Nor .. 60 25 23⅛ 23⅛— 2⅛ ....
.... 3⅛ 3 Mickelb'y Food 400 3⅛ 3 3⅛— ⅛ 5⅛
.... ⅛ ⅛ Midwest Util .. 6,950 ⅛ ⅛ ⅛ 3⅛
.... 1 ⅛ Do 6% pf A 400 ⅛ ⅛ ⅛— ⅛ 3⅛
.... ⅛ ⅛ Midland United 200 ⅛ ⅛ ⅛ 3⅛

Div. yield. pct. —1933— High. Low. Description. Sales. High. Low. Close. Net chge. Close year ago.
.... ⅛ ⅛ Mid U 6% pfA 50 ⅛ ⅛ ⅛— 1⅛ ....
.... 3 1 Do 7% pf A 10 3 3 3 + 2 ....
.... 4 2 Do 6% pl... 80 2 2 2 — 2 ....
.... 5⅛ 3 Do 7% pl... 70 3 3 3 ....
.... 4 3 Monroe Chem. 10 3 3 3 ....
11.7 30 28 Do pfd ..... 110 30 30 30 ....
.... 61 48 Mont Ward A. 830 50⅛ 48 48 — 3⅛ 60⅛
.... 1⅛ 1⅛ Mosser Lea.... 30 1⅛ 1⅛ 1⅛ ....
.... ⅛ ⅛ Nat El Pw A.. 100 ⅛ ⅛ ⅛ 8⅛
.... ⅛ ⅛ Nat Rep Inv.. 100 ⅛ ⅛ ⅛— ⅛ ....
10.0 11⅛ 10⅛ Nat Stand ..... 50 10⅛ 10⅛ 10⅛— ⅛ 18⅛
.... 16⅛ 10 Noblitt-Sparks. 1,275 13 10 11 — 4⅛ 11
.... 5⅛ 2⅛ Nor Am L & P 2,050 3⅛ 2⅛ 2⅛— 1⅛ 13⅛
10.0 8⅛ 6 N W Bancorp.. 450 6⅛ 6⅛ 6⅛— ⅛ 18⅛
12.5 4⅛ 4 Ontario Mfg.... 250 4⅛ 4 4 — 1 ....
.... 7⅛ 6 Penn Gas & El 50 6⅛ 6⅛ 6⅛+ ⅛ 6
.... 2⅛ 1⅛ Pines Winterf. 850 1⅛ 1⅛ 1⅛— ⅛ 8⅛
.... 11 10⅛ Prima Co ..... 100 11 10⅛ 10⅛— ⅛ ....
9.7 48 31 Pub Svc n p.. 350 33 31 31⅛— ⅛ 104⅛
7.5 85 78 Do 6% pfd. 150 81 80 80 — 1 97
8.5 95 80 Do 7% pfd.. 30 82⅛ 80 82⅛+ 1 103⅛
7.7 84⅛ 65 Quaker Oats.. 2,440 75 65 65 —10 98⅛
5.3 117 107⅛ Do pfd ..... 90 114⅛ 113 113 — 1 102
.... ⅛ ⅛ Railroad Sh... 200 ⅛ ⅛ ⅛ 1
.... 2⅛ 1⅛ Raytheon vtc.. 650 2⅛ 1⅛ 1⅛— ⅛ ....
8.1 87⅛ 83⅛ Reliance Mf pf 70 87⅛ 87⅛ 87⅛+ 2 ....
.... 9 8 Ryerson ..... 100 8 8 8 — 1 ....
.... 5⅛ 5 Sangam El.... 50 5 5 5 — ⅛ ....
.... ⅛ ⅛ Seaboard Util. 50 ⅛ ⅛ ⅛ 1
.... 22 13⅛ Sears-Roeb'k . 250 15⅛ 13⅛ 13⅛— 3 ....
15.6 51⅛ 45 SW G&E pfd.. 30 45 45 45 — 2⅛ 67
.... 1 1 Stan Dredge pf 150 1 1 1 ....
.... 5⅛ 3⅛ Storkl Furn pf 650 4⅛ 4 4⅛+ ⅛ 2⅛
.... 8⅛ 7 Swift & Co.... 4,050 7⅛ 7 7 — ⅛ 18⅛
16.7 17⅛ 12⅛ Swift Int'l.... 4,550 14 12⅛ 12⅛— 1⅛ 22⅛
.... 13 8 Tel B&S 1st pf 20 10 8 8 — 5 ....
14.3 9⅛ 7 Thom'n [J R] 600 8 7 7 — 1 12⅛
6.0 28⅛ 20 Un Carb'n & C 50 20 20 20 — 1⅛ ....
.... 1⅛ 1⅛ Uni Prt & P pf 100 1⅛ 1⅛ 1⅛ ....
8.4 22⅛ 19 U S Gypsum.. 650 20⅛ 19 19 — 2 23⅛
6.7 106⅛ 102⅛ Do pfd..... 60 106 104 104 — ⅛ 118
.... 9⅛ 7⅛ U S Rad & Tel 950 8 7⅛ 7⅛— ⅛ 10⅛
.... ⅛ ⅛ Utah Radio .... 350 ⅛ ⅛ ⅛ 1
.... 1⅛ ⅛ Util & Ind.... 450 1 ⅛ ⅛— ⅛ 2⅛
.... 3⅛ 2⅛ Do pfd ..... 550 2⅛ 2⅛ 2⅛— ⅛ 10⅛
20.0 6⅛ 5 Vortex Cup.... 200 5⅛ 5 5 — ⅛ 13⅛
13.9 19⅛ 18 Do A ..... 100 18⅛ 18 18 — ⅛ 22
8.3 14⅛ 11⅛ Walgreen ..... 2,200 13 11⅛ 12 — 1 11
10.0 15 12 Waukesha Mot 70 12⅛ 12 12 — 3 ....
2.0 10 4⅛ Wis Bkshr new 1,100 5⅛ 4⅛ 5⅛+ ⅛ ....
.... ⅛ ⅛ Yates Mach .. 100 ⅛ ⅛ ⅛ ....

BONDS.

—1933— High. Low. Sales. Series. High. Low. Close. Net chge. Close year ago
54 48 $5,000 Chi Cy Ry 5s'27 ctf 48 48 48 — 2 43⅛
1⅛ ⅛ 8,000 Insull Util 6s '40 1⅛ 1 1 — ⅛ 16⅛
24 19⅛ 7,000 La S St Bld 5½s '58 21⅛ 19⅛ 19⅛— 2 ....

*Ex dividend. †First sale since ex dividend date or dates.

Finance

Chicago Daily Tribune

THE WORLD'S GREATEST NEWSPAPER

Commerce

MONDAY, FEBRUARY 27, 1933. ** 23

GRAIN TRADERS TAKE CHEER IN PRICE STABILITY

But They Are Wary Until Skies Clear.

BY CHARLES MICHAELS.

Grain traders are watching crop reports, financial statements of banks and other big institutions, and are placing much confidence in the stability of the grain markets around present price levels. They are not, however, inclined to get too enthusiastic over a big bulge in prices in the near future.

After there has been good growing weather they look for crop reports on winter wheat in the southwest to be the most bullish in years and they expect ultimately irregularly higher prices.

A clarification of the banking and financial situation, they say, is necessary to restore confidence and bring increased buyers into merchandise and all other markets, give more employment to workers of all classes, and bring greater consumption in foodstuffs, cotton, and other articles that are necessary to make up a good condition of trade in general.

Believe Prices Are Attractive.

At the present no one is looking for a runaway market, yet the belief is that prices are at levels that will attract buyers on all sharp declines. There has been heavy liquidation by large interests, with their offerings readily taken and with only a moderate break in prices. Within the last month wheat prices have moved within a range of around 2 cents.

On Saturday prices were down to the lowest since Feb. 6, close to 46 cents for May wheat, and at 47 and 48 cents for July and September. The close for the week on May wheat Chicago was 47 to 47⅛ cents, with July 47⅛ to 47⅝ cents and September 48⅝ to 48¾ cents, net losses for the week being ⅛ to ⅞ cent. May wheat in Winnipeg closed at 47⅛ cents; July, 48¾ to 48⅞ cents, and October, 49⅝ cents, prices being ⅝ to ¾ cent lower for the week. The March option in Liverpool finished the week at 46 cents, May at 47 cents, July at 48⅜ cents, and October new at 50¼ cents, with net losses of 1⅛ to 1¼ cents.

Crop Conditions Watched.

Weather and crop conditions throughout the southwest and middle west are being watched more closely than ever before. A few scattered showers caused uneasiness among traders, inducing them to sell out, but the trade's impression is that there must be general soaking rains all over the winter wheat states to save what is left of the crop.

Until there is a month or more of good growing weather it is regarded useless to make too many positive predictions. It is safe, however, as most traders see it, to look for the smallest stock of winter wheat in the southwest in recent years. Even under such conditions, should the middle west and northwest raise big crops, their total, with the surplus, it is said, would be sufficient for domestic requirements.

Control of acreage, it is believed, will be given especial attention by the government, as the new administration is expected to do many things for the benefit of agriculture, which never needed help more than at present. It is possible that the new secretary of agriculture, Henry A. Wallace, will be active in a movement to take up the question of acreage at the world's economic conference to be held in Europe in midsummer.

U. S. Supplies Declining.

Supplies of wheat in the United States are gradually decreasing. Canada and the southern hemisphere countries are exporting as much wheat as possible, and selling it abroad at apparently ruinous prices. The leading exporting countries have put largely increased quantities of wheat on ocean passage and there is so much of this wheat already headed, and to be headed, for European importing countries that they may reduce their purchases within the near future.

No report on farm reserves will be issued by the government on March 1, as has been customary for many years, its issuance being deferred until April 1. Chicago statisticians, however, are expected to issue their report of farm reserves as of March 1 on Wednesday. Their returns last year on wheat were 179,000,000 bushels; corn, 1,070,000,000 bushels; oats, 377,000,000 bushels.

Prices for the week follow:

	May.	July.	September.
Monday	47¼-47⅛	48 -48⅝	49⅛-49⅝
Tuesday	47⅛-48¼	48⅛-48⅞	49⅛-50
Wednesday	—Holiday—		
Thursday	47⅛-48⅛	47⅞-49	49⅛-50⅛
Friday	47⅛-48⅛	47⅞-48⅝	49⅛-49⅝
Saturday	46⅝-47⅝	47 -48⅛	48 -49⅝
For week	46⅝-48⅛	47 -49	48 -50⅛
Prev. week	46⅝-48⅝	47⅝-49	48⅝-50⅛
Last year	60⅝-62⅝	62 -64⅛	62⅛-65⅛
2 yrs. ago	81⅛-82⅛	63⅝-68⅝	67⅛-71⅝
Season	43⅛-64⅛	43⅝-67⅛	45⅛-52
1931-'32	48⅝-78	49 -73⅛	55⅛-63⅝

Corn at New Low Levels.

Liquidating pressure on corn futures, due to increased receipts of grain sold to arrive in the previous week, and the market being caught without good buying support, and also to weakness in wheat, carried prices down to new low levels for the season. There was only a moderate recovery.

May corn closed at 24½ to 24⅝ cents; July, 26¼ cents, and September 27⅝ to 27¾ cents. Net losses for the week were ⅝ to 1 cent. Prices follow:

	May.	July.	September.
Monday	25⅝-25⅞	27⅛-27⅜	28⅝-29⅛
Tuesday	25⅝-25⅞	27¼-27⅜	28⅝-29
Thursday	24⅝-25⅛	26⅝-27⅛	27⅝-28⅛
Friday	24⅝-25	26⅛-26⅞	27⅛-28⅛
Saturday	24⅛-24⅝	25⅝-26⅛	27⅛-28
For week	24⅛-25⅛	25⅛-27⅛	27⅛-29⅛
Prev. week	25⅛-26⅝	26⅛-28	28⅛-29⅝
Last year	39 -40⅝	41⅝-43⅛	43⅛-44⅞
2 years ago	62⅝-64⅝	65 -66⅝	65⅛-67⅝
Season	24⅛-40⅝	25⅞-34⅝	27⅛-31
1931-'32	36⅝-53⅝	38⅛-55	41⅝-45⅛

Oat prices dropped to around the season's low at the end of the week on scattered selling by tired holders, with offerings well absorbed by speculators and cash interests. May was down to 16¼ cents; July, 16⅛ cents, and September, 17⅛ cents, the close being ⅛ to ¼ cent above the low level.

World's Fair to Boost Use of Electricity

BY THOMAS FURLONG.

An increase in the consumption of electric power during the World's Fair season is anticipated by officials of the Commonwealth Edison company, who are now making plans to meet the larger demand.

Light and power requirements within the fair grounds will take approximately the same volume of energy as a city of the size of Evanston. Power consumption throughout the city and metropolitan area is also expected to expand because of the large number of visitors.

Officials estimated that $250,000 in income will accrue to the company as a result of the demand by the fair itself. The collateral uses of power during the exposition period should increase this figure materially.

Increased Traffic Load.

With a larger volume of passenger traffic the elevated and surface lines will require a bigger electrical load. Residences and hotels will house more people and take more electricity for lighting and miscellaneous uses.

The Edison company has invested $176,000 in conduits, cables, and substation equipment at the exposition grounds. The two 12,000 volt cables already serving the general area have been supplemented by two additional high voltage cables originating from different points within the system in order to insure continuity of service. The new cables lead to a specially constructed transformer outside the fair grounds. The exposition management has built its own extensions from the company's vaults to the various buildings and lighting displays.

Engineers Test Equipment.

Commonwealth Edison engineers designed and tested the major part of the electrical work in the fair grounds. This work was carried out under the direction of E. T. Tillson, who has been working for several years on special lighting effects, which will be one of the attractions of the exposition.

The lighting effects, engineers asserted, are entirely new in principle in many instances. Novel effects in exterior and interior illuminating are planned.

The electric light and power industry is preparing a special exhibit for the exposition. When the fair of 1893 was held the industry was in its infancy and the present exposition gives it an opportunity to emphasize its remarkable growth in the last 50 years.

Twelve Concerns Coöperate.

E. W. Lloyd, vice president of Commonwealth Edison, is chairman of the group preparing the exhibit. Twelve leading electric operating companies are coöperating in the work. The exhibit will cost approximately $200,000.

The central figure of the show will be a large diorama, 80 feet long, 8 feet deep, and 10 feet high, which will depict the process of lighting a modern city. The generation, transmission, and distribution of electricity within a city will be portrayed, showing the varied uses of energy during the day and night.

STONE & WEBSTER REPORT EARNINGS OF 72 CTS. A SHARE

Consolidated net income of Stone & Webster, Inc., including subsidiaries, for 1932 amounted to $1,524,085, equivalent to 72 cents per share on the 2,104,500 shares outstanding, according to the annual report released today to stockholders. For 1931 net income amounted to $3,291,785, or $1.65 a share, excluding losses during 1931 on sale of certain securities acquired prior to 1931 and charged to reserves set up on Dec. 31, 1930.

Consolidated gross earnings for 1932 amounted to $50,983,871, as compared with $59,522,087 for the prior year, a decline of 14 per cent. Operating expenses in 1932 were reduced to $23,687,872 from $29,904,041, a drop of 20 per cent. The totals of taxes, fixed charges, and appropriations for retirement reserves were substantially the same, amounting to $18,756,726 in 1932 and $18,868,020 in 1931. Savings are still to be realized from economies instituted in 1932, states the report.

Consolidated current asset position was improved. Notes payable were reduced to $6,800,935 on Dec. 31, 1932, as compared with $14,678,521 a year earlier. Cash stood at $8,079,667 at the year end. The report states that there is no funded debt or preferred stock of the parent corporation outstanding.

Eugene Regard of Paris Put on Kreuger Committee

Grayson M. P. Murphy, chairman of the Kreuger & Toll secured debentures protective committee, announces that Eugene Regard of Paris has accepted membership on the committee. M. Regard is a member of the French National Bondholders' Protective association and is chairman of the international committee formed to advise European holders of Kreuger securities.

Amalgamated Leather Co. Plans to Revalue Stocks

A reduction in the par value of the preferred stock to $50 from $100 and a change in the common stock to $1 from no par has been proposed by the Amalgamated Leather Companies, Inc. New stocks will be tendered for old on a share for share basis.

20 MOST ACTIVE STOCKS

[Traded in for week ending Feb. 25.]

Sales.		Close.	Net chge.
163,100	United Aircraft	17½	— 4¾
157,400	Am Tel & Tel	95	— 6¾
143,200	Radio	3½	— ⅝
134,100	General Motors	19⅝	— 2¼
103,000	U S Steel	24⅜	— 2¼
97,900	American Can	50¼	— 6⅛
97,600	Case	32¾	— 8⅛
92,100	General Electric	11½	— ¼
90,700	Montgomery Ward	8¾	— 2⅛
73,100	Al Chem & Dye	72¾	— 1⅜
69,000	Chrysler	8⅞	— 2¼
63,600	N Y Central	14	— ⅜
58,000	Union Pacific	65½	— 5⅝
55,200	Union Carbide	20½	— 1⅛
55,100	Con Gas	45¾	— 1⅝
54,400	United Corp	6	— 1¼
53,800	Atchison T & S F	34½	— 5½
52,600	Southern Pacific	11⅝	— 4
52,300	Du Pont	23½	— 2⅝
51,700	Aviation Corp	5⅝	— ⅛

RESTRICT BANK WITHDRAWALS IN CLEVELAND

Dayton, O., Declares 3 Day Holiday.

Cleveland, O., Feb. 27.—(AP)—[Monday.]—Seven member banks of the Cleveland Clearing House association early today announced that effective immediately withdrawals by depositors would be limited temporarily to 5 per cent of net balances.

The statement of G. A. Stephenson, manager of the Cleveland Clearing House association, explaining the action, said Gov. George White had expressed an intention to propose laws to the legislature to stop or limit withdrawals from Ohio banks. The statement took cognizance of the fact that the governor has stated a bank holiday will not be the means to that end.

One Waives Restrictions.

One bank in Cleveland—the National City—did not sign the statement, issued after a prolonged conference among clearing house members. Neither did the National City issue any statement. It was assumed this bank would operate as usual without restrictions today.

The seven banks operate a total of 103 branch banks in the Cleveland area. The National City bank is the only remaining banking institution in the city. It operates no branches.

The participating banks are the American Savings bank, the Central United National bank, the Cleveland Trust company, the Guardian Trust company, the Lorain Street Savings and Trust company, the Society for Savings, and the Union Trust company.

Indianapolis Banks Act.

Indianapolis, Feb. 26.—(AP)—Indianapolis banks tonight announced restrictions "until further notice" of withdrawals from checking accounts, savings accounts, and deposits evidenced by certificates, to not more than 5 per cent of the amount on deposit.

A statement issued by the Indianapolis clearing house related there have been "unusual withdrawals by persons hoarding or by persons withdrawing for other than usual or business needs," and said the action has been taken "for the protection of depositors and the public."

The statement added: "Other portions of balances will be released from time to time as conditions justify."

The restrictions affects balances as of the close of business Feb. 25.

LIMIT WITHDRAWALS

Columbus, O., Feb. 26.—(AP)—The five banks of Akron, O., agreed today to proceed with business tomorrow on a "restricted withdrawal basis" and the city commissioner of Dayton, O., declared a three day banking holiday for the three banks in that city.

The action was taken on the heels of a promise by Gov. George White to introduce legislation that would avoid declaration of a state-wide banking holiday.

The city commission of Dayton did not offer an explanation of its action, but Russell Tompert, president of the Winters National bank there, said the move was prompted by a desire to protect "faithful depositors in a moment of hysteria." He added he believed there would be legislative action to strengthen further the Ohio banking situation.

Anticipates Legislation.

Mayor C. Nelson Sparks of Akron asked the banks to take such action "in anticipation of helpful legislation" to be introduced by the governor.

The governor asserted last night there was no need for a banking holiday in Ohio. He said he would offer legislation to the current legislature "to prevent rumors of the necessity to declare a bank holiday and prevent the need of such a holiday."

Gov. White declined, however, to divulge the nature of the legislation or say when it would be introduced.

Theodore H. Tangeman, state director of commerce, late today reported to Gov. White that his stand against a holiday had met with a "most favorable" reaction.

Both Mayor Sparks and Gov. White in their statements said the necessity for legislative action in Ohio was traceable to the banking holiday declared in Michigan recently.

Restrictions in Akron.

Akron, O., Feb. 26.—(AP)—The five clearing house banks of Akron, whose last statements showed total resources of $90,807,000 and deposits of $55,230,000, agreed today to proceed with business tomorrow on a restricted basis.

The announcement was made by George W. Merz, president of the Akron Clearing House association, after Mayor C. Nelson Sparks had requested the banks of Akron to restrict withdrawals.

Under the restriction agreement, savings account withdrawals will be limited to one per cent per month. In accounts under $1,000 a withdrawal of at least $10 monthly will be permitted.

All checking accounts will be averaged by the banks on the basis of operations during recent months. Withdrawals that do not reduce a given account below this average will be honored. Otherwise the Clearing House association president said the right would be reserved to refuse to clear checks.

Asked to Agree.

"All checking account customers," Merz said, "are being requested to sign written agreements to conform with this plan. As soon as the signed acceptance has been returned withdrawals will be permitted.

"Deposits in excess of those on Feb. 25 and new savings deposits will be maintained as separate trust funds and either held in cash or invested in short term government securities, and such amounts will be considered free money, payable on demand."

The five banks in Akron are the First Central Trust company, the

[Continued on page 24, column 8.]

Average Daily Closing Prices of 50 Leading Stocks on the New York Stock Exchange

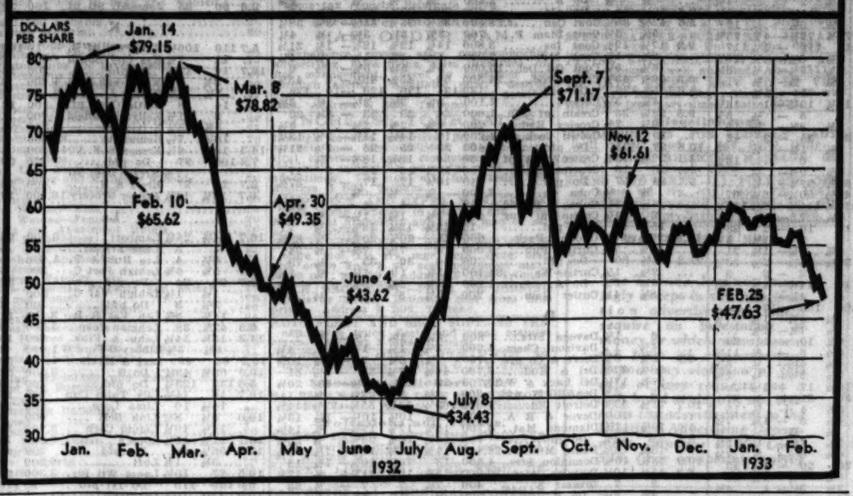

4 KANSAS CITY BANKS WILL BE CONSOLIDATED

Kansas City, Mo., Feb. 26.—(AP)—Four Kansas City banks are consolidating tomorrow into an institution to be known as the Mercantile Home Bank and Trust company, with total deposits of $4,800,000 and assets of between $5,000,000 and $6,000,000.

The banks involved are the Mercantile Trust company, Kansas City's oldest bank; the Home Trust company, the Main Street bank, and the Sterling bank.

The institution will occupy headquarters of the Home Trust company. It will be headed by Samuel W. Woodson, president of the Mercantile Trust and former representative of Armour & Co. in Chicago.

North Western and Omaha to Unite Law Departments

The law departments of the Chicago and North Western and the Chicago, St. Paul, Minneapolis, and Omaha railways will be consolidated on March 1, according to an announcement made yesterday by S. N. Cady, vice president of the North Western. W. T. Faricy, formerly general solicitor of the Omaha, with offices in St. Paul, has been made general solicitor for the North Western. Offices will be here.

CHICAGO TRADE QUIET PENDING INAUGURAL OF NEW PRESIDENT

A seasonable low at wholesale and retail, due to the tendency of business to mark time until after the presidential inauguration on March 4 and the usual letup in merchandising preceding the Easter period, a recession in the activity of local steel plants, a second successive weekly increase in carloadings reported by five railways and a rise in local power output that was slightly better than the average for the United States, characterized the last week in Chicago, according to the trade observers of the Chicago Association of Commerce.

The turnover of merchandise in the majority of lines at retail was slow, although sales of low priced house goods, groceries, and women's apparel held at about the same levels as during preceding weeks. Furniture sales were the best for the year.

Due to the drop in buying by automobile manufacturers, steel activity went back to its former levels. Ingot production declined a shade under 19 per cent of rated capacity as a result of the various factors affecting the demand.

ASSERTS SOUND MONEY IS VITAL TO RECOVERY

New York, Feb. 26.—(AP)—Governmental assurances of the maintenance of sound money, in the opinion of the Guaranty Trust Company of New York, would do more at the present time to inaugurate a business revival than any other one factor.

In its monthly review published today, the bank said that "superficially, the preponderance of events has been on the unfavorable side." The seasonal advance in business activity since the year end, the bank found, "has been distinctly less marked than usual" and "confidence has been impaired by a reappearance of rather serious banking disturbances in some parts of the country."

"Since the one absolute prerequisite to credit extension is confidence in the future soundness of the currency," the review states, "it follows that the most constructive action that congress could take at the present juncture would be to give some convincing assurance that sound money would be maintained—first, by balancing the budget, and, second, by adopting a resolution definitely opposing drastic currency inflation in any form."

Grig.-Grunow Reports Loss of $2,799,680

The Grigsby-Grunow company last year operated at a loss of $2,799,680, according to the annual report mailed stockholders by B. G. Grigsby, chairman of the board and president.

The company, which operates in three major manufacturing fields—radio receiving sets, radio tubes, and electric refrigerators—in common with other manufacturing organizations suffered from the general drop in sales due to the depression, Mr. Grigsby stated.

Loss of Preceding Periods.

A loss of $1,642,500 was reported by the company for the seven months ending Dec. 31, 1931. Operations in the previous fiscal year, which ended May 31, 1931, resulted in a loss of $628,000.

Mr. Grigsby stated that of the current loss the amount of $1,987,294 is represented by depreciation and amortization charges. Commenting on this, he said:

"Obviously our capital investment is far beyond present requirements. Our plant, machinery, land, and buildings were acquired principally during the high cost boom period of 1928-29, and it will be proper to mention that your directors feel that as soon as business indicates a definite upturn this should be appraised and written down to present values and our capital structure altered accordingly, so there will be no unfair burden to handicap or delay a return to a dividend paying basis. Many of the largest companies in our country are following this procedure.

Economies Put in Effect.

"Further economies in operating costs have been made and are being made in line with lowered sales volume. Important improvements have been made in our prospects."

The balance sheet as of Dec. 31, 1932, showed current assets of $3,484,286, compared with $4,177,766 as of Dec. 31, 1931. Current liabilities on Dec. 31, 1932, were $1,273,817, compared with $1,079,291 on Dec. 31, 1931. There are no bank loans, the report says. Net sales totaled $9,349,740 for 1932.

New Haven January Net Reported as $361,203

Net railway operating income of the New York, New Haven, and Hartford for January was $361,203, against $928,715 for the same month of 1932. Gross was reduced to $5,247,940 from $7,008,748 a year ago.

Loft, Inc., Reports Net Profit of $92,374 in 1932

Loft, Inc., reports 1932 net profit of $92,374 against $366,708 in 1931.

WALL ST. HOPE OF SPRING RISE GROWING FAINT

Bank Troubles Cause New Recession.

BY FRED HARVEY.

New York, Feb. 26.—The week's fresh banking difficulties, culminating in the Maryland moratorium, have obscured anew the silver lining which speculative sky gazers were beginning to make out in the dark cloud so long overhanging Wall street. Hopes of a "premature" spring rise in stock market prices, so widely held of late, have just about been abandoned.

Certain optimistic souls still look to Hyde Park or Washington for some miracle to turn the trick, but the rank and file have just about become resigned to the conclusion that the market must wait on a business revival to show the way out of the current fog instead of trying to hoist itself by its own bootstraps and "set an example" for psychological effect, as it has been trying to do ever since the big mess started. And so far, it must be admitted, indications of any important spring expansion in business are disappointing.

Week Shows Sharp Reaction.

During the last week THE CHICAGO TRIBUNE'S average of fifty representative stocks was depreciated to the extent of 5.23 points, making the reaction one of the most severe since the Maine election put such a quietus to the so-called late summer advance last September. Virtually the whole list has been pounded to new low price levels for the year and the railroad group has receded to a new bottom for the long bear movement.

Of the week's fifteen most active stocks Allied Chemical lost 4⅝ points; American Can, 6½; American Telephone, 6¾; J. I. Case, 8½; Chrysler, 2¼; General Electric, 2; General Motors, 2¼; Montgomery Ward, 2½; New York Central, 3½; Radio, ⅞; United Aircraft, 4¾, and United States Steel, 2¾ points.

The fresh setback has brought the market index to within about 13½ points of its bear low registered during the second week of last July. All groups have broken through the so-called October resistance levels and the

[Continued on page 24, column 1.]

THE NORTHERN TRUST COMPANY CHICAGO

The new tax problems suggest *a searching review* of your

ESTATE ARRANGEMENTS

THE new taxes are affecting individual estate plans in varying and important degrees. Savings, ranging from a few thousand to many thousands of dollars, in some cases follow simple changes in the method of transfer of an estate.

This old trust institution urges you to examine with care your estate plans today. The executives of The Northern Trust Company will be glad to confer with you and with your attorney.

For those whose estates amount to $100,000 or more, this company suggests an individualized Northern Trust Plan. Each such plan rests upon The Northern Trust Company's more than forty-three years of trust experience and seeks to effect every economy for the estate.

The Trust Department will prepare such a plan for you without obligation. You and your attorney are cordially invited to use this service.

Write for the booklet, "A Northern Trust Plan"

THE DIRECTORS OF THE NORTHERN TRUST COMPANY ARE:

A. WATSON ARMOUR, *Director, Armour & Company*
ALBERT B. DICK, JR., *Vice-President, A. B. Dick Company*
EDWARD L. RYERSON, JR., *President, Joseph T. Ryerson & Son, Inc.*
WALTER BYRON SMITH
JOHN STUART, *President, The Quaker Oats Company*
SEWELL L. AVERY, *President, U. S. Gypsum Company*
JOHN T. PIRIE, *Carson Pirie Scott & Company*
HAROLD C. SMITH, *President, Illinois Tool Works*
EZRA J. WARNER, *President, Sprague, Warner & Company*
SOLOMON A. SMITH, *President, The Northern Trust Company*

THE NORTHERN TRUST COMPANY

In the service of Chicago since 1889

NORTHWEST CORNER LA SALLE AND MONROE STREETS

WALL ST. HOPES OF SPRING RISE GROWING FAINT

Bank Troubles Cause New Major Recession.

[Continued from page 23, column 8.]

carriers are plunging into one subcellar after another.

The current major decline, which got under way after the preelection rally had reached its peak on Sept. 8, 1932, is the tenth big liquidating movement of the 3½ year bear market. As measured by THE TRIBUNE'S index, market valuations in the 5½ months have been reduced approximately 35 per cent. This is about the average of the nine previous slumps of the depression. Two of them, however, were much more severe. The one which began in February last year went on unchecked until it had carried prices down to their all-time lows amounted to 57.8 per cent. The first slump of all, that dating from the October-November break in 1929, amounted to 47.3 per cent.

The index touched 47.02 at its low yesterday and closed at 47.63. The July low was 33.98. The railroad group averages are now down to 18.61, compared with their July 8 low of 19.34.

Averages Show Five Phases.

Statistical sharks figure out five distinct phases of the present decline, each of about a month's duration. In the first four the recession halted at a level about midway between the July low and the late summer rally's high of Sept. 8. The five phases shape up in THE TRIBUNE'S index as follows:

Decline Began.	Price.	Decline Ended.	Price.
Sept. 8	$73.38	Oct. 10	$51.63
Oct. 20	60.43	Nov. 3	51.70
Nov. 12	56.38	Dec. 3	51.38
Dec. 15	55.83	Dec. 23	52.71
Jan. 11	61.50	Feb. 25	47.02

The course of prices in the ten major declines of the long bear movement, as measured by THE TRIBUNE'S index, are shown by the following table:

Decline Began.	Price.	Decline Ended.	Price.
Sept. 19, '29	$311.90	Nov. 13	$164.43
Apr. 11, '30	245.60	June 25	179.12
Sept. 10, '30	207.82	Dec. 17	133.43
Feb. 24, '31	173.07	June 2	113.25
June 27, '31	144.78	Oct. 5	79.07
Nov. 9, '31	104.39	Dec. 17	67.61
Dec. 19, '31	77.60	Jan. 5	65.30
Jan. 14, '32	80.88	Feb. 10	64.70
Feb. 19, '32	80.56	July 8	33.98
Sept. 8, '32	72.38	Feb. 25, '33	47.02

Watch for "New Deal."

Speculative interest during the new week will be focused very largely on the inauguration, and any inklings that may be forthcoming of what the "new deal" may mean for sick business and industry. Many believe that some authoritative announcement of policy by a spokesman of the new administration just now might work wonders in bolstering confidence against the storms that blow, and hopes are expressed that something of the nature may be forthcoming before very many more days have passed.

In the meantime there is an uncommonly large number of dividend meetings on the calendar for this week and the street thinks some of them may furnish extracts for a little cheer.

INVESTORS' GUIDE

Inquiries must bear the signature and address of writer. Answers of public interest will be published; those not of general interest will be mailed if stamped, self-addressed envelope is inclosed. Address letters to Investors' Guide. Answers are based upon information which The Tribune believes correct, but beyond care in securing it The Tribune assumes no responsibility.

Monday, February 27, 1933.

[Copyright: 1933: By The Chicago Tribune.]

Mutual Life.

I am writing for information regarding Mutual Life Insurance company. I want to take out a policy in the company providing it is in good condition.—C. B. W.

Mutual Life Insurance company [New York City] is one of the oldest and largest life insurance companies in the world. It began business just 90 years ago.

It has strong backing and able management. Expenses are low and mortality rate is favorable.

Income in 1932 was $228,798,000 and disbursements totaled $208,049,000.

Admitted assets on Dec. 31, 1932, were one billion 127 million dollars, against one billion 106 million dollars the year before and $861,925,000 on Dec. 31, 1927.

Real estate on Dec. 31, 1932, totaled $20,167,000; mortgage loans were $300,391,000; policy loans were $220,856,000; United States government securities were $40,804,000; other bonds were $471,486,000; stocks were $22,108,000, and cash was $15,721,000.

The company set up a reserve for depreciation of securities and general contingencies of $58,773,000. Special contingency reserve was $9,275,000. Policy reserves were $966,990,000, supplementary contract reserves were $26,508,000, and other policy liabilities were $19,794,000.

At the close of 1931 insurance in force was four billion 450 million dollars.

Dividends to policyholders in 1933 will be about 17 per cent less than in 1932. The management recently stated:

"A slightly higher rate of mortality has decreased gains from that source; larger sums of cash on hand for purposes of liquidity, together with some decline in income through very small defaults in interest and dividends, have reduced gains from investment income; and a smaller volume of business, coupled with increased taxes, has reduced gains from loaning."

The company operates in every state of the United States except Texas.

High Pressure.

I today received a long distance call advising me to buy American Telephone and Telegraph. Will you kindly give me your opinion?—R. S.

Our opinion is that some one hopes to reap some ill-gotten gains at your expense. Reputable brokers do not make unsolicited calls to strangers urging them to purchase stock. If you will give us the name of the house that called you we shall be glad to try to get definite information on it for you. In the meantime we caution you against sending any money to the house.

NEW YORK WEEKLY STOCK MARKET

For week ending February 25, 1933.

Total sales for week	4,934,253	Total sales 1933 to date	35,883,456
Same week year ago	4,695,797	Total sales 1932 to date	65,213,319

A

Div. yield.	1933 High.	1933 Low.	Description.	Sales.	High.	Low.	Close.	Net chge.	Close year ago.
9.3	15⅝	13½	Abr & Straus.	200	14	13½	14	— 1	....
....	5¾	3⅝	Adams Exp.	13,100	4¼	3¾	3½	— ⅛	5
....	12⅝	8¾	Adams-Millis	2,100	11¼	10	11¼	+ 1¼	....
18.2	15¾	10	Addressor	700	7½	7½	7½	— ½	12¾
....	10⅛	6¾	Addressor pfd	400	8	8	8	....	3¾
....	2⅝	1¾	Advance Rume	3,400	9⅜	8¼	8¼	— 1⅛	14⅜
20.0	10⅝	8¼	Affiliat Prod	15,700	55¼	47¼	48½	— 7	56
6.3	64½	47½	Air Reduc	100	1¼	1¼	1¼	+ ⅛	1⅜
....	1¼	1	Air-Way El Ap	100	11¾	11¾	11⅝	— ⅛	19¼
5.0	18⅝	11¼	Alaska Jun	17,200	1¾	1	1	....	2¾
....	1½	1	Allegheny	100	2	2	2	....	4¼
....	2¾	2	Do pfd$3 xw	1,100	2	2	2	....	4¼
....	3½	1⅞	Do pfd$3 wz	300	1¾	1¾	1¾	....	4¾
....	2½	1⅞	Do pfd$40 ww	300	1¾	1¾	1¾	....	12
....	8¼	5⅝	Alleg Steel	7,000	6¼	6¼	6¼	....	76⅝
8.2	89¼	71¼	Al Chem&Dye	73,100	77	71¼	72¾	— 4⅝	117
5.9	131¼	118⅞	Do pfd	400	119¼	119	119	— 1¼	104¼
....	8	6¼	Allis-Ch Mfg	4,100	6¼	6¼	6¼	....	8¼
....	5⅝	5	Alpha P Cem	100	5¾	5¾	5¾	....	....
....	1	⅝	Amal Le	400	⅝	⅝	⅝	....	1⅜
....	6⅜	5	Do pfd	100	5	5	5	....	13¼
10.5	22	19¼	Amerada	2,700	20¼	19¼	19¼	— 1	5⅝
....	10¼	7⅜	Am Am ChemDel	1,200	8½	8	8	....	13
....	12¼	8⅝	Am Bank Note	1,900	10	9¾	10	....	42
5.6	30¾	25	Do pfd	8,000	30¼	30	30	— ¼	....
....	1⅝	1	Am Beet Sug	3,000	6	6	6	....	13½
....	6	3¾	Do pfd	2,000	10	9¾	9¾	— ⅛	....
6.0	12	9¼	Am Brake Shoe	8,000	69	67¾	67¾	— 1¼	67
10.3	75	62¼	Do pfd	1,000	65	65	65	....	70¼
10.0	66	52¾	Am Can	97,900	55⅝	48½	50¼	— 6¼	125½
10.0	12	10¼	Do pfd	500	96	93	95	— ¼	99
6.1	128⅝	114¼	Am Car & Fdy	2,200	7¾	6¼	7	— ¾	28½
....	8¼	6¼	Am Car & Fdy	600	17	16	16	— 2	28½
....	20	16	Do pfd	100	2	2	2	....	5⅛
....	3¼	2	Am Chain	100	5¾	5¾	5¾	— ⅛	33⅜
....	5¾	5¼	Do pfd	100	35¼	35¼	35½	— 2½	....
5.6	40	35¼	Am Chicle	1,700	37½	37	37	— 2	5
....	4	2	Am Colortype	700	2¼	2	2	....	3½
....	22⅜	14	Am Coml Alco	2,500	18¾	14	14½	— 4⅜	3½
....	10⅝	4	Am Encap	800	5¼	5	5	....	14
5.5	106	100	Am Express	1,000	109	104	100	+ 12	....
....	8¼	4¼	Am&For Pow	22,000	6	5¼	5¾	— 1¼	7¼
....	12	7¾	Do $6 pfd	700	8½	8½	9	— 1	25
....	14⅜	9¾	Do $7 pfd	2,900	11	9¾	10	— 1	11⅜
....	9⅜	5¼	Do $7 pfd	1,200	6¾	6¼	6¼	— ¾	23
25.0	5	3¾	Am-Hawaii SS	200	4¼	4¼	4¼	— ⅛	2¼
....	17	13¾	Am Hide &Lea	300	17½	15¾	17	+ 3¼	47
13.5	39¼	30	Am Home Prod	4,800	32¼	30	31¼	+ ¼	47
....	6½	3¾	Am Ice	4,100	5	4¾	4	— ⅝	3½
....	8¾	4¾	Am Internat	12,200	6¼	6	6	— ⅛	3½
....	....	⅝	Am-La Fra&F	700	⅝	⅝	⅝	....	1⅜
....	2¼	1¼	Do pfd	7,000	2	1¾	1¾	— ⅛	7¼
....	8¼	5¾	Am Loco	1,100	6¾	6¼	6¼	— ⅛	43
....	11½	7¾	Do pfd	800	10	9¾	9¾	— ⅛	68
....	23¼	17¾	Am Mach&Fdy	3,000	11¼	9¾	10	— 1	4¾
8.9	13½	9¾	Am Metal	1,900	4¼	3¾	3¾	— ⅛	16
....	21	15½	Do 6% pfd	100	16½	16½	16½	— ½	30
7.5	30	17	Am News	6,000	20	19¾	20	....	14⅜
....	9¼	4¼	Am Pow &Lt	16,700	5¾	4¼	4¼	— 1⅛	30⅜
21.4	24½	14¾	Do $6 pfd	1,600	16	14¼	14¾	— 2¼	30⅜
20.8	21¾	12⅜	Do $5 pfd	1,300	13¾	12⅜	13	— 1¼	117
....	4¾	2¾	Am Radi&San	24,200	5	4¾	4¾	— ⅛	11¾
....	10⅜	6¾	Am Roll Mill	8,400	8	6¾	6¾	— 1⅛	26
14.3	22¾	20¾	Am Safety Raz	800	21¼	21	21½	....	21¼
....	4	¾	Am Ship&Com	100	1¾	1¾	1¾	....	15¾
16.7	18	12	Am Ship Bldg	2,400	12¾	12¾	12¾	— 2½	15¾
....	14⅜	10¾	Am Smelt&R	17,900	13¾	10¾	11½	— 2¼	70
....	35⅝	31	Do pfd	600	34¼	33¼	33¼	— 2	48
....	27	20¼	Do 2nd pfd	400	26¼	24¾	24¾	— 3	33
9.5	36	32¼	Am Snuff	1,300	106	105	106	+ 1	99
5.7	106	102¼	Do pfd	3,000	106	105	106	+ 1	7
....	7¾	4¼	Am Stl Fdrs	4,000	5½	4¾	4¾	— ⅝	80
1.2	56	40	Do pfd	1,000	42	42	42	— 3	35½
8.1	35½	31¾	Am Stores	1,200	32¼	31¼	31½	— ⅝	26
8.3	27½	21¾	Am Sugar Ref	4,700	26	23¾	24	— 2¼	72⅝
8.4	83⅛	80	Do pfd	100	83	83	83	— ⅛	104
....	9¾	7¾	Am Sumat Tob	800	7¾	6¾	7¾	— ⅛	127½
....	99¼	94¼	Am Tel&Tel	157,400	101	94¼	95	— 6¾	....
10.2	68¾	49	Am Tob	4,500	51¾	50¾	51½	— 2¼	80½
9.6	65¾	50⅜	Do B	39,100	53¾	50¾	51½	— 2¼	80½
5.7	117	105	Do pfd	300	106	105	105	— 1	45
....	18⅞	13¼	Am Type pfd	2,000	12¼	12	12	....	20¼
8.3	10½	12	Am Wat Wks	4,400	13½	12	12½	— ⅛	27
9.1	16⅜	11	Do 1st pfd	2,000	13	11	11	— 2	5½
....	5⅝	3¾	Am Woolen	1,500	4¼	3¾	3¾	— ⅛	28½
....	26½	22¾	Do pfd	6,500	23¾	22¾	22¾	— ¾	....
....	3¼	2¼	Am Zinc Ld&S	200	2½	2½	2½	— ⅛	10⅞
....	20	20	Do pfd	100	20	20	20	+ ⅛	45
....	6⅜	5¼	Anaconda	26,900	6¾	5¼	5½	— 1⅛	16¼
....	4⅜	4¼	Anacon W & C	100	4¼	4¼	4¼	....	16¼
6.0	12	9	Anchor Cap	1,700	11	9	9	— 1	70¼
10.3	75	62¼	Do pfd	1,000	65	65	65	....	104½
10.0	12	10¼	Archer-Dan-M	400	10¼	10¼	10¼	— ¼	95
6.1	128⅝	114¼	Do pfd	500	96	93	95	— 2½	38¼
15.6	49⅜	41	ArmourDel pfd	600	47¾	45	45	— 2	9
....	1¾	1¼	Arm Ill A	7,500	2	1¾	1¾	— ⅛	9
....	1¾	⅝	Do B	1,700	1¾	1¾	1¾	— ⅛	9
....	11½	7¾	Do pfd	1,000	2½	2¼	2¼	— ⅛	1½
....	51¼	48½	Artloom	1,000	48¾	48½	48½	— ¼	....
....	1¼	1	†Do pfd	100	1	1	1	....	5
....	5¾	3¼	Asso App Ind	20	4	3¼	4	+ ¼	....
....	23½	18	Asso Dry Gds	600	20	18	18	— 2¼	7¾
6.7	16	14	Do 1st pfd	200	15	14¾	14¾	— ¼	80
....	8¾	6¼	Asso Oil	100	15	14¾	14¾	— 1	80
....	34¾	34¼	Atch T & S F	53,800	40¼	34¼	34¼	— 5¼	82½
8.1	68	59¾	Do pfd	1,700	64	62	63	— 3¾	2
....	26½	16¼	Atl Coast Line	7,100	21¼	16¼	17	— 5¾	28
....	4¾	4¼	Atl G & W I	200	5¼	5	5	— ⅛	123¼
....	5½	5	Do pfd	100	47	47	47	— 1½	80
9.6	30½	25¾	Aut Refining	8,400	15½	13¾	13¾	— 1½	10½
12.5	20¾	14¾	Ches Corp	19,800	18¾	16¾	16¾	— 1¾	17
....	13	9	Atlas Powder	200	9¼	9	9	....	75
9.7	66	61	Do pfd	10	63½	63½	63½	— 3	86
12.1	56½	32	Auburn Auto	24,600	41¾	38	38	— 1	....
7.7	14	13	Aust-Nich p A	120	14	13	13	— ¼	2½
....	7⅝	5¾	Aviation Corp	51,700	6⅜	5¾	5¾	— ⅛	....

B

6¼	3½	....	Baldwin Loco	3,500	5¾	3½	3½	— 1⅛	6¼
....	15⅜	10	Do pfd	1,590	11⅜	10	10½	— 1⅜	20
....	12⅜	8¾	Balt & Ohio	21,400	10	8¾	8¾	— 1⅜	29
9.4	73½	59	Do pfd	3,100	12⅜	10	10	— 2¼	46
9.1	26⅜	20	Bamberger pfd	100	69¼	69¼	69¼	....	....
8.3	85	68¾	Bangor & Ar	700	8¾	8¼	8¼	— ⅛	84
....	9	7¼	Do pfd	20	7½	7½	7½	— 1½	....
....	4¼	3¾	Barker pfd	8,200	3¾	3¾	3½	— ⅛	4¾
....	3½	2	Barnsdall	220	9½	8¾	9¼	+ 1¼	....
25.0	5	4¼	Baruk Cigar	50	40½	36¾	37½	+ 6¼	....
17.5	40¾	27	Do 1st pfd	300	17	15¾	17	+ 3½	47
....	12	7⅝	Beatrice Cream	1,900	8¼	7¾	7¾	— ⅜	90
13.7	62½	45	Do pfd	200	51¼	45	51¼	+ 1½	90
6.3	50	45	Beech-Nut Pkg	3,700	3¾	3½	3¾	....	59
....	4⅜	3¼	Belding-Hem	2,100	64¾	64¼	64¼	— ⅜	50
6.4	65½	63¼	Bela R pte p	200	6¼	6¼	6¼	— 1⅜	15½
....	11⅝	6¼	Bendix Avia	20,700	8½	6½	6½	— ⅝	22½
....	11½	9¼	Best & Co	2,400	10⅝	9¾	9¾	— 1	21¼
....	16⅜	11¼	Bethlehem Stl	12,500	13	11¼	11½	— 1¾	117
....	33⅜	25⅞	Do pfd	2,400	29⅜	25⅞	26	— 3⅜	62¼
....	8	6⅜	Bigelow-San	100	6¾	6¾	6¾	....	....
....	21	15½	Do 6% pfd	6,000	20	19¾	20	— ¼	14⅜
7.5	30	17	Am News	6,700	5¾	4¼	4¼	— 1⅜	14⅜
....	9¼	4¼	Am Pow &Lt	16,700	5¾	4¼	4¼	— 1⅛	30⅜
21.4	24½	14¾	Do $6 pfd	1,600	16	14¼	14¾	— 2¼	30⅜
20.8	21¾	12⅜	Do $5 pfd	1,300	13¾	12⅜	13	— 1¼	117
....	4¾	2¾	Am Rad&San	24,200	5	4¾	4¾	— ⅛	11¾
....	10⅜	6¾	Am Roll Mill	8,400	8	6¾	6¾	— 1⅛	26
14.3	22¾	20¾	Am Safety Raz	800	21¼	21	21½	....	21¼
....	4	¾	Am Ship&Com	100	1¾	1¾	1¾	....	15¾
16.7	18	12	Am Ship Bldg	2,400	12¾	12¾	12¾	— 2½	15¾
....	14⅜	10¾	Am Smelt&R	17,900	13¾	10¾	11½	— 2¼	70
....	35⅜	31	Do pfd	600	34¼	33¼	33¼	— 2	48
....	27	20¼	Do 2nd pfd	400	26¼	24¾	24¾	— 3	33
9.5	36	32¼	Am Snuff	1,400	36	105	106	+ 1	99
5.7	106	102¼	Do pfd	3,000	106	105	106	+ 1	7
....	7¾	4¼	Am Stl Fdrs	4,000	5½	4¾	4¾	— ⅝	80
1.2	56	40	Do pfd	1,000	42	42	42	— 3	35½
8.1	35½	31¾	Am Stores	1,200	32¼	31¼	31½	— ⅝	26
8.3	27½	21¾	Am Sugar Ref	4,700	26	23¾	24	— 2¼	72⅝
8.4	83⅛	80	Do pfd	100	83	83	83	— ⅛	104
....	9¾	7¾	Am Sumat Tob	800	7¾	6¾	7¾	— ⅛	127½
....	99¼	94¼	Am Tel&Tel	157,400	101	94¼	95	— 6¾	....
10.2	68¾	49	Am Tob	4,500	51¾	50¾	51½	— 2¼	80½
9.6	65¾	50⅜	Do B	39,100	53¾	50¾	51½	— 2¼	80½
5.7	117	105	Do pfd	300	106	105	105	— 1	45
....	18⅞	13¼	Am Type pfd	2,000	12¼	12	12	....	20¼
8.3	10½	12	Am Wat Wks	4,400	13½	12	12½	— ⅛	27
9.1	16⅜	11	Do 1st pfd	2,000	13	11	11	— 2	5½
....	5⅝	3¾	Am Woolen	1,500	4¼	3¾	3¾	— ⅛	28½
....	26½	22¾	Do pfd	6,500	23¾	22¾	22¾	— ¾	....
....	3¼	2¼	Am Zinc Ld&S	200	2½	2½	2½	— ⅛	10⅞
....	20	20	Do pfd	100	20	20	20	+ ⅛	45
....	6⅜	5¼	Anaconda	26,900	6¾	5¼	5½	— 1⅛	16¼
....	4⅜	4¼	Anacon W & C	100	4¼	4¼	4¼	....	16¼
6.0	12	9	Anchor Cap	1,700	11	9	9	— 1	70¼
10.3	75	62¼	Do pfd	1,000	65	65	65	....	104½
10.0	12	10¼	Archer-Dan-M	400	10¼	10¼	10¼	— ¼	95
6.1	128⅝	114¼	Do pfd	500	96	93	95	— 2½	38¼
15.6	49⅜	41	ArmourDel pfd	600	47¾	45	45	— 2	9
....	1¾	1¼	Arm Ill A	7,500	2	1¾	1¾	— ⅛	9
....	1¾	⅝	Do B	1,700	1¾	1¾	1¾	— ⅛	9
....	11½	7¾	Do pfd	1,000	2½	2¼	2¼	— ⅛	1½
....	51¼	48½	Artloom	1,000	48¾	48½	48½	— ¼	....
....	1¼	1	†Do pfd	100	1	1	1	....	5
....	5¾	3¼	Asso App Ind	20	4	3¼	4	+ ¼	....
....	23½	18	Asso Dry Gds	600	20	18	18	— 2¼	7¾
6.7	16	14	Do 1st pfd	200	15	14¾	14¾	— ¼	80
....	8¾	6¼	Asso Oil	100	15	14¾	14¾	— 1	80
....	34¾	34¼	Atch T & S F	53,800	40¼	34¼	34¼	— 5¼	82½
8.1	68	59¾	Do pfd	1,700	64	62	63	— 3¾	2
....	26½	16¼	Atl Coast Line	7,100	21¼	16¼	17	— 5¾	28
....	4¾	4¼	Atl G & W I	200	5¼	5	5	— ⅛	123¼
....	5½	5	Do pfd	100	47	47	47	— 1½	80
9.6	30½	25¾	Aut Refining	8,400	15½	13¾	13¾	— 1½	10½
12.5	20¾	14¾	Ches Corp	19,800	18¾	16¾	16¾	— 1¾	17
....	13	9	Atlas Powder	200	9¼	9	9	....	75
9.7	66	61	Do pfd	10	63½	63½	63½	— 3	86
12.1	56½	32	Auburn Auto	24,600	41¾	38	38	— 1	....
7.7	14	13	Aust-Nich p A	120	14	13	13	— ¼	2½
....	7⅝	5¾	Aviation Corp	51,700	6⅜	5¾	5¾	— ⅛	....

C

....	10⅜	8½	Cal Packing	1,700	9¼	8½	8½	— 1¼	10½
....	⅝	¼	Callahan Z-Ld	700	⅝	⅝	⅝	....	⅜
....	3	2	Calumet & Hec	2,200	2½	2	2	— ⅛	3
14.3	10⅜	7¾	Can D Ginger A	3,500	8¾	7¾	7½	— 1	10⅛
6.8	44½	44½	Canada S Ry	100	44½	44½	44½	....	16⅜
....	14⅜	7¾	Canadian Pac	34,700	9¾	7¾	8¼	— 1⅝	16⅜
7.1	18¾	14	Cannon Mills	100	14	14	14	— ⅛	5⅛
....	6	4½	Cap Adm A	300	5	4½	5	— ⅛	35⅛
....	50	32	Case J I	97,600	41	32	32½	— 8½	65
9.3	60	43	Do pfd	420	49	43	43	— 6	11⅜
....	9¼	6	Caterpillar Tr	1,100	6¾	6	6¼	+ ⅛	11⅜
....	6	5½	Celanese	400	5½	5½	5½	— ⅛	11⅜
....	9	5½	Celotex	1,200	18½	17	17	— 2	11⅜
6.8	19⅜	14	Cen Aguirre	300	2¾	2¾	2¾	....	9
....	3⅜	2¼	Century Rib M	100	2¾	2¾	2¾	— ⅛	5⅛
13.0	63	54½	*Do pfd	30	54½	54½	54½	— 3⅜	....
....	8⅝	5¾	Cerro de Pasco	8,300	8¾	8¾	7	7	— ⅜	11½
....	1¾	1	Certain-teed	100	1	1	1	....	15½
....	5	3	Do 7% pfd	100	4½	4½	4½	— ½	123¼
7.1	17¾	13¾	*All Refining	8,400	15½	13¾	13¾	— 1½	10½
12.5	20¾	14¾	Ches Corp	19,800	18¾	16¾	16¾	— 1¾	17
....	13	9	Atlas Powder	200	9¼	9	9	....	75
9.7	66	61	Do pfd	10	63½	63½	63½	— 3	86
12.1	56½	32	Auburn Auto	24,600	41¾	38	38	— 1	....
7.7	14	13	Aust-Nich p A	120	14	13	13	— ¼	2½
....	7⅝	5¾	Aviation Corp	51,700	6⅜	5¾	5¾	— ⅛	....

D

....	6	1⅝	Davega Strs	800	2¼	1⅝	1⅝	— ⅜	4½
....	4½	1	Davison Chem	4,200	1¼	1	1¼	— ⅛	60
....	9	4½	Dewey & Co pfd	1,700	7¾	6¾	6¾	— ⅜	81
2.9	58¾	37¾	Del & Hud	9,700	40¾	37¾	38	— 2⅜	120
....	27⅜	17¼	Del Lack & W	29,700	22	17¼	18¼	— 4¾	20½
....	3	2⅜	Den&RG W pfd	200	2½	2⅜	2⅜	....	10½
10.7	71½	55¼	Detroit Ed	1,300	63¼	55¾	55¾	— 1⅜	111¼
....	13	10¼	Devoe & R A	300	11¾	10¼	10¼	— 1¾	13¼
5.8	10¼	17¾	Diamond Mat	3,100	18¾	17¾	17¾	— ¾	14¼
5.8	28	26¼	Do pfd	700	29¾	26¾	26¾	— 2	79
10.0	15⅜	12¼	Dome Mines	22,400	13¾	12¾	12¾	— 1½	9⅜
8.1	41⅛	36¾	Gen Mids	4,200	44¾	36¾	37¾	— 3¾	87¼
6.4	98	94½	Do pfd	100	96¾	94¼	94½	— 2¾	87¼
10.0	14⅞	10¼	Gen Mot	134,100	12¾	10¼	10¾	— 2¼	21
7.6	77¼	65¾	Gen Mot pfd	2,300	69¼	65¾	65

GREAT STRIDES MADE LAST YEAR IN ELECTRICITY

Hoover Dam and Chicago Postoffice Cited.

There was no depression in engineering accomplishment in 1932. Records of the year reveal that the engineer and the scientist, the laboratory and the manufacturing aisle, are steadily developing and building new and better tools for man to attain a higher civilization.

Particularly is this true of the electrical industry. Much of this technical progress is depicted in a review of some of the engineering achievements of the Westinghouse Electric and Manufacturing company.

Statistics concerning the Hoover dam project are of gigantic proportions. Preparations require two and a half years before the concrete is poured; railroads, highways, transmission lines, and a city built as construction tools. The dam will be as tall as a 60 story office building, 650 feet thick at the bottom, 1,180 feet long on top. It will create an artificial lake 115 miles long. There will be a million horse power generating plant installed.

Two Great Buildings.

Great modern buildings require an astonishing amount of machinery. This is exemplified in the two most extraordinary buildings of the last few years—the new Chicago postoffice and New York's Rockefeller Center.

The Chicago postoffice is the largest in the world, containing 50 acres of floor space. Its estimated cost is $21,000,000. It will sort mail for 1,000 towns in Illinois and also serve cities in Wisconsin, Ohio, Indiana, Iowa, and Missouri. For sorting mail the world's largest conveyor system has been installed. It is 14 miles long and is driven by 750 electric motors, totaling about 2,200 horse power. Electrical equipment in the building amounts to well over a million dollars.

Probably the largest single building project ever undertaken is the $250,000,000 group of buildings now under construction on the three block area of Rockefeller Center, New York. Seventy-four elevators recently installed in the 69 story tower, first and largest building of the group, form the largest single order ever place for elevator equipment.

Progress in Illumination.

It was in outdoor illumination that electric lighting began, and it is in this same field that some of the year's most interesting work is found.

Many aircraft flying in the vicinity of Washington's monument have made this 555 foot obelisk dangerous in a way its builders could never have imagined. A new complete flood lighting system installed this year was primarily for safety, but its beauty is a welcome by-product.

On the summit of the highest building on lower Manhattan, the tower at 60 Wall street, only 35 feet lower than the Eiffel tower, illuminating engineers have painted a striking pattern of light and shadows, surmounted by a lantern whose 1,300 square feet of opal-flashed glass is brilliant with the illumination from 25,000 watts. Ninety projectors light the upper stories of this building.

The most conspicuous body of water last summer was the Olympic swimming pool in Los Angeles, where the world's champion swimmers were competing. This pool, so large that it requires a million gallons of water to fill it, is lighted at night with forty under water flood lights. These are set into the walls.

Electricity in Transportation.

A self-propelled railroad car, running on pneumatic tires, weighing only a third as much per passenger as ordinary coaches, was the most colorful event of the year in electric transportation on land. The Budd-Michelin car for service on the Reading railroad is an earnest and courageous effort to free the railroads from some of their weight handicaps when competing with the automobile.

The Pennsylvania electrification progresses. Most of the passenger locomotives will soon have been delivered and the first of the freight locomotives is under construction. The last gap in the trolley between New Brunswick and Trenton has been closed and electricity is driving regular passenger trains between New York and Wilmington.

One of the most vigorous efforts made recently by American railroads to make their service more attractive has been the adoption of air conditioning. Equipments for the Illinois Central railroad represent the latest developments in this art.

Heavy Engineering Deals Gain Over Previous Week

Heavy engineering contracts last week totaled $16,011,000, compared with $9,464,000 in the previous week, the Engineering News-Record reports. Contracts averaged $21,453,000 in February, 1932.

WEEKLY CHICAGO CURB STOCKS

	Sales.	High.	Low.	Close.	Net chge.
Camp G Mines.	680	2⅝	2¼	2¼	-⅝
Chgo E & Mch	310	2¼	2¼	2¼	-1¼
Corp T S acc s.1,000		1.40	1.36	1.38	-10c
Do ser AA....	510	1.45	1.37	1.37	-13c
Divid Shrs Inc..	305	.97	.92	.92	-3c
Div Tr Shrs C.	100	1.90	1.85	1.85	-25c
Ford Ltd	600	3⅛	2⅝	2⅝	-⅛
Intern Bu Iron.	235	.10	.10	.10	-4c
Intern Util B...	400	1	⅞	⅞	-⅛
Nia Hu [nw st]	100	10⅝	10⅝	10⅝	-⅛
N Am Tr S '55	960	1.56	1.44	1.46	-13c
Do 1956	200	1.49	1.48	1.48	-12c
Odol Products..	100	2	2	2	....
S Ga Co of A A	300	7⅛	6½	6½	-⅛
Std Oil Indiana.	420	19⅝	18⅝	18½	-1½
Do Kentucky.	300	10⅛	10	10⅛	-⅝
BONDS.					
MWU5%GN'32	2,000	5⅛	5⅛	5⅛	-½
Do '33 cod..	1,000	5	5	5	-2⅝

Total sales week ending Feb. 25, 1933, 6,600.

BOARD OF TRADE WEEKLY STOCKS

	Sales.	High.	Low.	Close.	Prev. close.
Arm Ill A....	1,150	1⅝	1¼	1⅛	1⅝
Do B........	350	⅝	⅝	⅝	⅝
Elec Sd & Sh..	6,488	14⅝	10⅛	10⅛	14⅛
Gen Am Tank.	715	16⅛	15⅛	16	17
N Bellas Hess.	200	1⅝	1⅝	1⅝	1⅛
Penrd Corp....	450	1⅛	1⅝	1⅝	1⅛
St Tm Tr Sh..	200	2.27	2.27	2.27	2.56
St Oil Ind...	#,355	19⅝	18⅝	18⅛	19⅛
Studbkr com.	500	3⅝	3	3	3⅝
Total shares, 18,408.					
BONDS.					
Bd Trd S Dep.$5,000		39	39	39	38

NEW YORK WEEKLY CURB

[Continued from page 22.]

No. thous.		High.	Low.	Close.	Net chge.
6	Hud Bay 6s '35.	82	79	79	-4¼
5	HydrPNF 5s '51.	105⅝	105½	105½	-½
5	do 5s '50	106	105	105	-1⅝
6	Hygrd Fd 6s'49 A	45½	42	43	-3
1	do 6s '49 B......	44	44	44	-2
11	Idaho Pw 5s '47	97½	94	94	-6
22	Ill Cent 4½s '34.	43	38⅜	39½	-3
9	Ill Nor Ut 5s '57	99⅝	95	95	-5⅞
3	Ill Pow 5s '33...	100	99⅝	99⅝	-⅝
67	Ill P&L 5s '56 C.	60½	57⅞	59½	-1⅝
13	do 5½s '57	50	47½	49½	-2⅝
99	do 6s '53 A......	69⅛	65⅛	65½	-3⅝
53	do 5½s '54 B....	65⅝	61	61	-4½
1	Indep Oil 6s '39.	87	87	87	-1
8	Ind & Mich 5s'55	91	90	90	-6
16	do 5s '57.........	101⅝	101	101½+	⅛
4	Ind El 6s '47....	85	75	75	-13½
2	do 6½s '53 B....	86⅞	85½	80½	-3
17	do 5s '51 C.....	74	70	70	-3
3	In HyEl 5s'58 A	70	65	65	-5½
12	Ind Svc 5s '50. .	20	18	19	-2
17	do 5s '63 A......	20½	18⅞	18⅞	-1⅝
3	Inpl Gas 5s '52.	77	77	77	....
125	Ind P&L 5s '57 A	89⅝	84	85½	-4½
2	Indap Wt 5½s'53.	102⅛	102⅛	102⅛	-⅝
14	InsulUl 6s '40 B	1½	1	1	-⅝
27	Int P Sec 7s '57E	92½	90	90½	-3⅝
10	do 7s '52 F......	85½	83⅞	84½	-1⅝
20	do 6½s '55 C....	89½	87	87	-3⅛
15	Int Salt 5s '51..	77½	75½	75½	-1⅝
13	Int Sc Am 5s '47	45⅛	44⅝	44⅝	-⅞
2	Intl&Stl 5½s'46 A	26	26	26	-4½
29	Int Pow 6s '52..	31¼	30	31	....
71	do 5s '57	53	51⅝	51⅝	-⅝
2	Int P S 6½s'49 B	80	80	80	-7
6	do 5s '56 D......	68	67	67	-3
12	do 4½s '58	65	62	62	-2
2	Int Tel 5s '61 A.	62	60½	60½	-4½
2	Inv 5s '47 A w w	73	73	73	-2
11	do 5s '47 A x w.	74	73	73	-1
13	Ia-Neb L&P 5s'57	80	73	73	-6½
7	do 5s '61 B......	80	75	75	-4
18	Ia P&L 4½s'58 A	92	89	89	-2⅝
6	Ia Pub S 5s '57	78⅝	74	75	-3½
5	Ia Ry-L 5½s'48 A	85	82	82	-7½
4	Jacky Gas 5s '42	45	44½	44½	-1⅝
5	JamWt 5½s'55 A.	101¼	100	100	-1⅝
199	J C P&L 4½s'61C	92½	88	88⅝	-4⅝
56	JCenP&L 5s'47 B.	100	98⅜	98⅜	-2⅛
5	Jon&Laugh 5s'39.	103⅛	103⅛	103⅛+	⅛
9	KasElPw 6s'37 A	94	92	92	-2
2	KasG&E 6s 2022A	77½	77½	77½	-½
20	KasP&L 5s'57 B.	86	83	83	-2½
11	do 6s 1955 A...	93⅝	93⅝	93⅝	....
7	KasPow 5s '47 A	78⅝	77½	78⅛+	¼
5	KyUtil 5½s'55 F	74	74	74	-2
11	do 5s 1969 I...	69	67	68½	-2½
4	do 5s 1961 H....	71½	68	68½	-3½
34	KopG&C 5½s '50.	78	73⅛	75⅜	-2½
30	do 5s 1947......	75	73⅝	74¼+	¼
6	Kresge 5s 1945..	85	85	85	-5
8	LacledeG 5½s '35	56⅛	54	54	-2
1	LarutnGas 6½s'35	67	67	67 +	⅞
83	Lehi PS 6s 2026A	81	73⅛	73⅝	-8⅝
5	Lex Util 5s '52.	69⅛	69	69	-1½
13	LibMcN&L 5s '42	51⅛	50	50½	-½
13	LoneStarG 5s '42	95	92⅝	93	-1⅝
2	LIslLt 5½s '52 A	81	80	80	-1
2	do 6s 1945......	95	95	95	-3
2	LAngG&E 6s '42.	104⅛	104⅛	104⅛	....
15	do 5s 1939.......	105	103⅛	103½	-1⅝
2	do 5½s E 1947..	104⅛	104⅛	104⅛	....
16	do 5½s 1949 I..	105	102⅛	102½	-2½
2	do 5½s F 1943.	103	103	103	....
60	do 5s 1961......	100⅜	98⅜	98½	-2
10	LouG&EK 6s'37A.	101¼	101¼	101¼	-½
19	do 4½s '61 C....	101	94½	94½	-6⅝
67	LouP&L 5s '57..	85⅜	81⅛	82	-3
19	ManitP 5½s'51 A	40⅞	39⅛	40	....
38	MassGas 5½s '46.	93⅛	88	90	-4
19	do 5s '55........	87	82	84	-2½
1	MasseyHar 5s '47.	40	40	40	-23
14	MemphP&L 5s'48.	101	100	100	-1
14	Metro Ed 4s 1971	79	77	78	-1⅝
80	do 5s 1962 F....	94⅞	91	92⅜	-2⅛
1	MichATel 5s'61 A	66⅛	66⅛	66⅛	....
2	MichLt 5s '46....	105⅜	105	105	....
3	MiddlValER 5s'43	39⅜	37	37	-5
3	MidStP 6½s'45 A	29⅝	29⅛	29½	-2¼
3	MidWUtil 5s'34 c	4	4	4	....
13	MilwGLt 4½s '67.	100⅛	98⅞	98⅞	-1⅝
18	MinnGLt 4½s '50.	86	80½	80½	-6½
4	MinnGEl 5s '34..	103⅛	102	102	-1⅛
6	MinnP&L 4½s '78	73⅝	69	69½	-5⅛
14	do 5s 1955......	81⅝	79	80	-1⅝
10	MRivP 6s'44 xw	79	79	79	-3
10	MissP&LCo 5s '57	66	64¼	64½	-1⅝
29	MissRivP 5s '51..	103⅞	101	101½	-2⅛
4	MoP&L 5½s'55 A	90	89½	90	....
14	MoPSvc 5s'47 A.	61⅝	61	61	-⅝
15	MonoWP 5½s'53B	68⅝	61	61	-8⅛
1	MontDPw 5½s'34	40	40	40	-2⅛
80	MontLH&P5s'51A	88	85	85	-3
5	do 5s 1970 B....	86	85	85	-2⅝
8	MunsonSS 6½s'37	9⅝	8	8	-2
46	Narragans 5s '57.	101	99	99⅝	-1⅝
42	do 5s 1957 B....	101⅛	99⅜	99⅝	-2⅝
3	Nas&SuffLt 5s'45.	100	100	100	....
5	NatlFood 6s '44	31	31	31	-1
64	NatP&L 6s 2026A	76	69½	70½	-5⅝
95	do 5s 2030 B....	64⅝	61	61	-2
2	NPubS 5s'78 ctf.	16⅛	13⅞	14	-1⅝
29	Nat Tea 5s 1935	87	85	85	-4
3	NebPw 6s A2022	95	94½	94½	....
20	do 4½s 1981......	98⅛	96	96	-3
6	Neisner Bro 6s'48	24	22	22	-4
42	NevadaCalE 5s'56	60	57½	57½	-2½
5	NAmtGas 5s '48	96⅝	96⅝	96⅝	-1½
89	NEngG&E 5s '50	53⅝	49⅝	49⅝	-3⅝
32	do 5s 1048......	51⅛	48	51	-5
32	do 5s 1947......	52⅛	48⅛	51	-1⅝
71	NEngPw 5½s '54.	54⅝	47½	47½	-6½
70	do 5s 1948......	51⅛	45⅛	45½	-5
1	do 5s 1951.......	103	103	103	-1½
13	NOrlPS 4½s '35.	55	52	52	-2½
12	NRoWat 5½s'51A	86	86	86 +	2½
5	NY&WLt 5s '54..	104	103⅛	103⅛	-⅝
46	do 4s 2004.......	96⅝	93	94	-3
45	NYPa&Oh 4½s'35	94	92	92	-3
192	NYP&Lt 4½s '67.	94⅝	91⅛	92½	-1⅛
128	NYStEAG 4½s '80	86	82	82	-4⅝
10	NYStG&E 5½s'62	98	92⅝	92¾	-7⅝
37	NiagFallP 6s '50	106	105	105	-1
25	do 5s 1959 A.....	105	98	100⅛	-4½
7	NAmL&P 5s '34	94⅝	93	93	-2
8	do 5s 1935......	89⅝	88⅝	88⅝	-1¼
29	do 5s 1936......	89⅛	86⅛	86⅛	-3½
126	do 5½s 1956 A..	36⅛	32	32½	-4⅝
17	NContUt 5½s'48A	27⅛	23	25	-3
16	NIndG&E 6s '52..	102	99⅝	100	-2
11	NIndPubS 5s '69	88⅛	85	85	-3½
23	do 5s 1966 C....	89⅛	82	83	-5
4	do 4½s 1970 E.	79⅛	77⅝	77⅝	-4½
2	NNYUtil 6s C'63	96⅜	96⅛	96⅛	....
21	NOhP&L 5½s '51	98⅛	93⅛	93⅛	-4½
37	NOhTr&L 5s '56.	97½	93	93	-4½
15	NStateP 5½s '40	87½	86⅛	86½	-3
77	do 4½s 1961....	91⅛	86⅛	87⅜	-3½
12	NWPS 5s'57 A..	66	62⅝	64	-4
19	OgdenGas 5s '45.	99⅝	98	98	-1⅝
152	OhioEdis 5s '60..	91	85⅛	86½	-5
17	Ohio Pw 5s 52 B.	101	98⅝	101 +	⅝
3	do 6s 2024.......	94	91	91	-3
47	do 4½s 1956 D....	94⅛	92½	93	-2
10	OhioPubS 6s'53 C	94½	91	91	-3
34	do 5½s '61 E.....	88	80	82	-7½
8	do 5s 1954 D.....	83⅛	78	78	-5½
12	Okl G&E 6s '40A	72⅛	67	67	-5⅛
80	do 5s '50........	85	76½	77¼	-9
1	Okl P&W 5s'48A	47	47	47	-7½
8	Osweg F 6s '41..	52	50½	50⅝	-1⅝
2	Pac C Pw 5s'40.	92	91⅝	91⅝	-1
85	P G&E 4½s '57E	97	91⅛	93⅛	-4⅝
139	do 4½s '60 F....	96⅝	91⅛	92	-4½
54	do 5s '55 D	101⅛	98	99⅝	-2⅝
39	do 5½s '52 C...	104⅛	102	103	-2
8	do 6s '41 B......	109⅛	108	108⅛	-1⅛
28	Pac Inv 5s '48A	73	71	71⅛	-1⅛
10	Pac L&P 5s '42.	108⅛	106⅛	106⅛	-1⅛
20	do 5s '55.........	62⅝	60	60¼	-1⅛
9	Pac WO 6½s'43.	60	59⅛	60 +	⅛
14	Palmer L 6s '38	88	86⅝	86⅝	-1⅝
2	Park & T 6s '36	43	43	43	-2
17	PC P&L 4½s'77	75⅛	68	68	-8½
6	do 5s '79.........	80⅛	80	80	-4
4	PenD&W 6s'49xw	32	32	32	-½
6	do 6s '49 cod......	32	31⅛	31⅛+	⅛
33	Pen El 4s '71 F	72	69	69	-3
41	Pen Oh Ed 6s'50	76	73⅛	73⅛	-3
14	do 5½s '59 B..	65	63	63	-6⅝
28	PO P&L 5½s'54A	99⅝	97	97	-3½
22	Pen Pw 5s '56..	101⅛	100⅛	100½	-½
12	Pen P S 6s'47C	91⅛	86⅛	87⅛	-4½
5	do 5s '54 D......	85	79	79	-9
3	Pen T C 5s'60C	94	94	94	-3
2	Pen W&P 5s '40.	106⅛	105⅛	105⅛	-1⅛
29	do 4½s '68 B....	99	97½	98⅛	-½
15	P G L&C 4s'81B	86⅛	82⅝	82⅝	-6⅝
9	do 4½s '34......	100⅜	100	100	-½
263	do 6s '57 C.....	100⅛	98⅛	99	-1
2	Peo L&P 5s '79..	1	1	1	-½
9	Phila El 5s '66.	109	107⅛	107⅛	-2
93	Phil EP 5½s '72.	107⅛	106⅛	106⅛	-1⅛
11	PSG&E 5½s '57.	103⅛	101⅛	101½	-2⅝
6	Phil S W 5s '55.	103⅛	100⅛	100⅛	-3⅝
56	Pied El 6½s '60A	72	70	70	-2
3	Pied N Ry5s'54A	69	65	65	-3½
2	Pitts Coal 6s '49	85	85	85	-2
10	Pitts Stl 6s '48	65	63⅛	65 +	1
3	Poor & Co 6s '39	50⅛	50⅛	50⅛+	⅛
4	Portld G&C 5s'40	97½	95⅛	95⅛	-1⅛
5	Pot El P 5s'36	104	104	104	-2⅛
2	do 6s B '53.......	107	107	107	-1⅛
21	Pot Ed 5s '56E	85	77⅛	77⅛	-9⅛
1	Pot Ed 4½s '61F	78	78	78	-7½
1	Pot Sug 7s '47..	8⅛	8⅛	8⅛	-1⅛
1	PCor NY6½sA'42	98	98	98	-⅛
4	do 5½s '47.......	58	56⅛	58 +	1
14	Pro&G 4½s '47.	104	102⅛	102⅛	-3⅛
3	P S Ne T 5s '55.	106	106	106	....
11	PS NH 4½s'57B	94	93⅛	93⅛	-1⅝
2	PS N Ill 4½s'78D	83⅛	81	81	-3
12	do 5s '56.........	90⅛	87⅛	87½	-4½
5	do 5s '66 C......	92	88	88	-4
7	do 4½s '80 E..	83⅛	81	81	-3
43	do 4½s '81 F.....	83⅛	81	81½	-2⅛
140	do 6½s '37 G....	102⅛	97⅛	98⅛	-4⅝
40	do 6½s H '52.....	97⅛	93⅛	93⅛	-4⅝
46	PS NJ 6s ctfs....	113	111⅛	112	-1
6	PS Okla 5sC'61.	71⅛	68	68	-6⅛
23	do 5s '57 D......	72⅛	70	70	-3⅛
9	Pub S S 5½s'49A	64	64	64	-8
45	P Sd P&L 5½s'49	61	57⅛	58	-3½
12	do 5s '50 C....	57	53⅛	54½	-3½
31	do 4½s '50 D...	53⅛	52	52⅛	-⅞
15	Queb Pw 5s '68A	76⅝	74⅛	75⅝	-2⅛
3	Qu B G 5½s '52A	86	84	84	-2
6	do 4½s '58.......	98	97	97	-½
1	Rei Mas 5s '54A	63	63	63	....
9	Rem Ar 5½s'33.	99⅛	99	99⅛+	⅛
14	Rep Gas 6s '45A	19½	18	18⅜	-⅝
12	do 6s '45 A cod	18½	18	18	-⅝
34	Roch C P 5s '53	34½	33	33⅛	-1⅝
6	Ryers & C 5s '43	83⅛	81	81	-4
25	StL G&C 6s '47.	12	9⅝	11	-1⅝
1	St L Spr&P 5s'39	44	44	44	-4
2	StP GL 5s '44.	102	102	102	-2
178	Safe H W 4½s'79	99⅛	97	97	-2⅝
11	SDG&E 5½s'60D.	105	103⅛	103⅛	-2
20	SanJ L&P6s'52B.	103⅛	102	102	-1⅝
1	do 5s '57 D....	87	87	87	-7⅝
1	Schu RE 6s'35xw	8	8	8	....
4	Scran El 5s'37.	104⅛	103⅛	103⅛	....
24	Seattle L 5s '49	43⅛	38	38	-5⅛
73	Sh W&P4½s'67A	55⅛	53	53	-2⅛
32	do 4½s '68 B....	54⅛	53⅛	53⅛	-⅝
77	do 4½s '70 D....	54⅛	53	53	-1½
12	do 5s '70 C......	63	60	60	-4
2	Sher-Wyo 6s '47	24½	24⅛	24⅛+	1⅛
1	SiouxC G-E6s'49B	90	90	90	-5⅝
205	SEP&L 6s2025A.	72	66⅛	66⅝	-5⅛
1	S Cal Ed 4½s'55	99	99	99 +	6
43	do 5s '39	105	103⅛	103⅛	-1⅝
85	do 5s '51	102	98⅛	99	-3⅛
58	do 5s '52	102	99	100	-2
45	do 5s '54	102	98⅛	99	-3⅛
23	SCal G 5½s'52B.	102⅛	99⅛	99⅛	-2⅛
9	do 5s '57	96	95	95	-1
5	do 5s '37	88⅛	88⅛	88⅛	-⅛
5	do 4½s '61.......	88⅛	87⅛	87⅛	-1½
5	do 6½s '35 xw..	95	93	95 +	⅛
48	SInd G&E5½s'57.	102⅛	99⅛	100⅛	-2⅝
2	S Ind Rys 4s'51	41½	41⅛	41½	-1⅛
8	S J G&E 5s '53.	104⅛	103⅛	103⅛	-2⅛
57	Sou N G 6s '44sta	46	43	43⅛	-2⅝
2	S N Gas 6s'44ctfs	43⅛	43	43⅛	....
7	SWAssn T5s'61A	50	43	43	-10
13	SW G&E 5s '57A	74⅛	66	66	-9
7	do 5s '57 B......	68	67	68	-5⅝
10	SW L&P 5s '57A	61⅛	60	60⅛	-2
16	SW NG 6s '45..	35⅛	30⅛	30⅛	-5⅛
6	SW PS 6s A '45	65	64⅛	64⅛+	⅛
2	SW P&L 6s'22A	41⅛	41	41	-9
5	Sprgd G&E5sA'57	81	80	81	-2
1	Staley Mf 6s '42	79	79	79	-⅝
73	Std G&E 6s'35..	47⅛	39	42	-6
22	StandG&E 6s'35cv	48	43⅛	43⅛	-6⅛
61	do 6s '51.......	41	38⅛	40	-2
33	do 6s '66........	42⅛	37⅛	39⅛	-3⅛
16	StandInv 5½s '39	68⅛	68	68⅛	....
47	Stand P&L 6s '57	38⅛	34⅛	35	-2⅛
8	Stand Tel 5½s '43	16	14⅛	16 +	1
3	StutzMot 7½s '37	36	35	35	-1
12	Sun Oil 5½s '39.	101⅛	101	101⅛+	⅛
5	do 5s '34.......	101	101	101	-⅛
6	Sun Pi Line 5s'40	98⅛	98	98	-1⅛
12	Superp Ill 6s '61	90	88	88	-2
11	do 4½s '70......	73⅛	70	70	-5
14	do 4½s '68......	74⅛	70	71½	-3½
62	Swift & Co 5s '40	96⅛	96	96⅛	....
44	do 5s '44.........	103	102	102⅛	-⅛
19	Syracu L 5½s'54.	107⅛	104⅛	104⅛	-3
13	do 5s '57 B.......	103⅛	102⅛	102½	-⅛
5	Tenn El P 5s '56	81	80	80	-5⅝
3	do 5s '70.......	83⅛	83	83⅛	-1⅝
1	Tex Cl Gas 5s'48	46⅛	46⅛	46⅛	-1½
69	Tex El S 5s '60	81	78	79	-1⅛
10	Tex Gas Ut 6s '45	14	12⅛	13	-1
84	Tex P&L 5s '56..	85⅛	81⅛	82	-4
10	do 5s '37.......	100⅛	99⅛	99⅛	-1⅛
442	Toledo Ed 5s '62.	93⅛	88⅛	89⅛	-4⅛
22	TwinCRT5½s'52A	25⅛	23	23	-3
24	Ulen&Co 6s '44..	29	28⅛	28⅛	-1⅛
21	do 6s '44 ctfs....	29	27⅛	27⅛	-1⅛
20	Union El 5s'67B.	100⅛	99⅛	99⅛	-2⅛
182	do 4½s '57.......	97⅛	96⅛	96⅛	-1⅛
45	Un GulfCor 5s'50.	102⅛	102⅛	102⅛	-⅛
2	Un Term 5s '42	90	90	90	-2
60	Unit El NJ 4s'49.	101⅛	98	98	-3⅛
13	Un L&P 6½s '74	39⅛	36⅛	39	-6
20	do 6s '75.........	39	34⅛	34⅛	-5½
13	do 5½s '59......	66	61	63⅛	-6½
66	Un L&Ry 5½s '52	45	40	44	-⅛
14	do 6s '52 A......	73	70⅛	70⅛	-5
67	U S Rub 6s '33...	75⅛	72	72	-3⅛
14	do 6½s '33......	99⅛	99⅛	99⅛	....
2	do 6½s '34.......	53	53	53	....
6	do 6½s '35.......	32⅛	31	32⅛+	1⅛
7	do 6½s '36.......	31⅛	27	27	-8
2	do 6½s '37.......	28⅛	27	27	-4
2	do 6½s '38.......	31	28	28	-3
1	do 6½s '39.......	30	30	30	-1
6	do 6½s '40.......	28⅛	25	28⅛+	⅛
1	UtahP&L6s 2022A	54⅛	54⅛	54⅛	....
1	do 4½s '44......	63	63	63	-4
16	UticaG&E 5s'52E.	101	98⅛	101	....
3	do 5½s '49 C....	103⅛	103⅛	103⅛	-1⅛
7	do 5s D '56....	102	99	99	-3
4	ValvolinOil 7s '37	53	53	53	-2
2	VanCampPg 6s'48	19	17⅛	19 +	5⅛
2	Van Swering 6s'35	6	6	6	-1½
25	Va E&P 5s '55 A	97	95⅛	97	-1
3	Va Pow 5s '42..	99⅛	99⅛	99⅛	-2⅛
3	Va Pub S 6s '46	59⅛	59	59	-2
18	do 5½s '46 A....	72⅛	70	70	-2
15	do 5s '50 B......	69	65	67	-2
12	WaldfAst7s'54 ctf	4	2⅛	3⅛+	⅛
14	Ward Bak 6s '37	94	93⅛	93⅛	-⅛
103	WashGs Lt 5s'58	90	85⅛	85⅛	-4⅛
14	WashWat P 5s'60	99⅛	97	97	-2
6	W News Del 6s'44	24	22⅛	24	....
5	West Pa 5s 2030	52	52	52	-2
29	W Pa Pw 4s'61H.	100⅛	97⅛	97⅛	-2⅛
1	West Pa Tr 5s'60	72	72	72	-2⅛
54	W Tex Ut 5s'57A	50⅛	46⅛	46⅛	-4⅛
15	WU G&E 5½s'55A	82⅛	70	72⅛	-10⅛
11	WestvChl 5½s'37.	102⅛	101⅛	101⅛	-1⅛
17	Wisc El P 5s'54A.	101⅛	99⅛	99⅛	-3⅛
3	WisMinnL&P5s'44	88	84	84	-7
1	Wis Pu S 5s '42.	96⅛	96⅛	96⅛	-½
1	do 5½s B '58.....	90⅛	90⅛	90⅛	-½
7	Wis P&L 5s'56 E	84⅛	83	83	-1⅛
7	do 5s '58 F.......	84	82⅛	82⅛	-1⅛
1	YadkinRi P 5s'41	82	82	82	....
1	York Ry 5s '37..	84	84	84	-6

FOREIGN BONDS.

No. thous.		High.	Low.	Close.	Net chge.
6	AgriMtgBk 7s '46	28	25⅛	26½	-1⅛
1	Baden C M 7s '51.	42	42	42	-1
10	Bogota MgB 7s'47	20	18½	20	-6½
18	BuAir Pr 7½s '47	27½	26	26½	-1⅝
1	do 7s '52.........	20½	20½	20½	-½
4	Cauca Val 7s '48.	9½	8½	8⅝	-1½
19	CentBkGer6s'52 A	45	40	40	-5
28	do 6s '51 B	59⅛	58	58⅛+	1
5	Chile Mtr B 6s'31	11	10⅛	10⅛+	½
100	ComPr Bk 5½s'37	60⅛	58⅛	58⅛	-½
9	Cuba Tel 7½s'41A	62½	61	62½+	1½
11	DanishCon 5½s'55	66⅛	65⅛	65⅛	-5⅛
7	do 5s '53.........	62⅛	60½	60½	-2
22	Dans Port 6½s'52	45⅛	42	42	-4
1	DenMgBk 5s'72IX	63⅛	63⅛	63⅛+	⅛
21	ErcoMEl 6½s'53A	74⅛	73	73	-3
67	Europe El 6½s'65	64	63	63⅛	-⅛
16	Europ Mg 7s '67C	30	28½	29	-2½
1	do 7½s A '50..	37	37	37	-5⅛
2	Farm NaMg 7s'63	26½	26½	26½	-1
16	FinInd Bk 7s'44	67⅛	67	67	....
16	Fin RM Bk 6s'61	48⅛	47	47	-1⅛
134	Ger C Mun 7s '47	52	48½	49	-3⅛
143	do 6s '47.......	50½	45⅛	45⅛	-3½
13	Gesfuerel 6s '53	56	54⅛	54⅛	-3⅛
8	Hambrg El 7s '35	82	81	81	-1
28	do 5½s '38.......	65	61⅛	61⅛	-4⅛
14	Hanov St 6½s' 49	44	39	40	-4⅛
13	Hanov City 7s'39	58	57	57⅛	....
10	HunItB 7½s'63AC	36	35½	35½	-5
2	Isarco HyEl 7s'52	80	79½	80 +	1⅛
5	Isotta Fras 7s '42	76½	75⅛	75⅛	-1
51	ItSupPw 6s'63 A	43	40	41 +	⅛
3	Lima Peru 6½s'58	4½	4	4	-1⅛
6	Haran Bras 7s'58	9⅛	8	8	-1⅛
40	NipponEP 6½s'53	38	35¼	37½	-1⅛
11	ParamaBras 7s'58	8½	7⅛	8⅛+	1⅛
6	Pruss El 6s '54..	52	50½	51½	-2⅛
7	Rio de Jan 6½s'59	9⅛	8⅛	8⅛	-1⅛
71	RuhrGas 6½s'53A	57½	50½	52	-7½
1	RuhHusng 6½s'58	49⅛	49⅛	49⅛	-3⅛
38	Russ 6½sct NC'19	3⅛	2⅛	2⅛	-⅛
3	do 5½s '21......	3	3	3	....
12	do 5½s ctfs '21	3	2⅛	2⅛	-⅛
4	SaarBasCon 7s'35.	101⅛	100⅛	101⅛+	⅛
2	Santa Fe Arg7s'45	18⅛	18⅛	18⅛	-1⅛
2	Santia Chile 7s'49	5⅛	5	5⅛	....
3	do 7s '61.......	5⅛	5⅛	5⅛	....
3	SaudFalls 5s'55A.	102⅛	100	100	-3
2	Sax PuWks 6s'37	61⅛	61⅛	61⅛	-1
27	Stinnes 7s '36..	48	45	46	-2⅛
30	do 7s '46........	44	42⅛	42⅛	-3⅛
24	Terni El 6½s '53..	75	72⅛	74	-⅛
2	Tietz L 7½s '46..	61⅛	61⅛	61⅛	-1
11	UnEl Svc 7s '56	82	77⅛	77⅛	-4⅛
30	Un Ind 6½s '41	57	53	54	-2
25	do 6s '45.......	56	52⅛	53⅛	-1⅛
8	VammWP 5½s'57	71⅛	71⅛	71⅛	-3⅛

*Ex dividend. †First sale since ex dividend date or dates. ww—With warrants. xw—Without warrants.

MEAT INDUSTRY ADDS WORKERS; PAY ROLLS RISE

The Chicago Federal Reserve bank yesterday reported a profitable January in the meat packing industry.

Increases were reported in all departments and also in the number of employés and the size of the pay rolls, the report said. Production rose 5½ per cent against an average seasonal expansion of 2½ per cent and was only 5 per cent lower than January, 1931. While the number of employés during January was slightly more than in December, the number of hours worked rose 7½ per cent and wage payments increased 6½ per cent.

For the seventh federal reserve district the bank reported an expansion of 8 per cent in the manufacture of creamery butter. The month was 9 per cent above the 1923-'32 average and one and one-half in excess of the same month last year.

BONDS CALLED FOR REDEMPTION

[Chicago Tribune Press Service.]

New York, Feb. 26.—Bonds called for redemption last week:

Issue—	Amount.	Price.	Date.
Hydraulic Race 1st 6s, 1936	Entire issue.	105	March 1
Queens Place Realty 2d 6s, 1938	Entire issue.	105	March 1
Gregory Co., sec. gtd. 5½ per cent deb., 1948	Entire issue.	100	April 20
South American Cattle Farms, Ltd. 5 per cent debs.	Entire issue.	105	May 1

Want Ad INDEX

Want Ad Offices

1 South Dearborn St. Tribune Square

ADTAKER — SUPERIOR 0100

The more you tell, the quicker you sell

	Page.
Auction Sales	25
Automobiles—	
Passenger Cars	27
Trucks	27
Wanted	27
Accessories and Repairing	27
Loans	27
Automobile Trailers	27
Tires	27
Credits	27
Motor Trucks to Rent and Wanted	27
Barter and Exchange	25
Board and Lodging	26
Building Material	26
Business Opportunities—	
Businesses for Sale	27
Partnerships and Investments	27
Concessions and Locations	27
Business Equipment	27
Business Service	27
Business Personals	25
Business Directory	26
Bus Transportation	25
Collections	26
Dancing Schools	26
Death Notices	21
Dogs, Cats, Birds, Poultry, etc.	26
Dressmaking and Millinery Schools	26
Educational Directory	26
Financial	27
Help Wanted—Male	25
Help Wanted—Female	26
Hotels and Apartment Hotels	26
Home Furnishings	27
Home Furnishings Wanted	27
Household Appliances	27
Instruction	25
Jewelry, Watches, etc.	25
Loans—Personal Property and Salary	27
Lost and Found	25
Machinery and Equipment	27
Musical and Dramatic	25
Musical Instruments	25
Office Devices	26
Office Furniture, Files, Safes	27
Patents, Patent Attorneys	27
Personal	25
Printing Machinery and Supplies	27
Radios and Supplies	26
Real Estate—	
Apartment Buildings	26
Houses	26
Vacant	26
Oak Park, Austin	26
Suburban	26
Acre Property	26
Resorts	26
Farm Lands	26
Wanted	26
For Exchange	26
Loans	26
Situations Wanted	25
Stocks and Bonds	26
Store Fixtures	26
To Rent—	
Rooms	26
Houses	26
Apartments	26
Apartments and Rooms to Share	26
Furnished Apartments	26
Stores	26
Offices and Shops	26
Manufacturing Property	26
Floors and Lofts	26
Travel Opportunities	25
Trade Schools	25, 26
Typewriters and Supplies	27

LOST AND FOUND.

BOOK—LOST—"SHAKESPEARE'S WORKS—Tragedies—Vol. 7"; reward. Midway 6407.

BROOCH—LOST—OLD FASHION, ROMAN gold, small diamond, heart attach.; loop-Uptown., Fri. Rew. Libertyville 277-J.

CAT — LOST — MALE: WHITE PERSIAN. 7653 Clyde-av., South Shore 5249.

DOG—LOST—RED CHOW, FEM., "HACHA." Vic. Long-Sunnyside. Rew. Kildare 4512.

DOG—LOST—BLACK COCKER SPANIEL, wearing red collar. Phone Glencoe 50.

DOG—LOST—WHT. SPITZ; NAME BEAUTY; reward; no questions. Longbeach 7913.

DOG—LOST—IRISH TERRIER, RED; NO collar. Reward. Ph. Beverly 4369.

HANDBAG—LOST—BLACK ZIPPER, ON E. 55th-st., containing law books. Call Edward D'Ancona, Fairfax 6000. Reward.

PURSE — LOST — SO. TEL. BOOTH, VAN Buren I. C. sta., 1:30 Sat. Rew. Pla. 4969.

SUIT CASE—LOST—BROWN, POWELL-AV. to Milwaukee-hway. 41; rew. Arm. 7261.

TEETH—LOST—2 PLATES; KEDZIE AT Fillmore; Sat. night; reward. Nev. 2118.

WRIST WATCH — LOST — LADY'S, NAME "Crystal" engraved on back. Pr. Key. 1462.

2 BAGS—LOST—RETURN BAGS OR CONtents lost from Chrysler sedan at 63d and Dorchester Friday evening. No questions asked. Phone Midway 8043. Ask for Mr. Hotchkiss or Mr. Rose.

PERSONAL.

DO NOT BREAK UP.
Jewels taken in Wisconsin theater, Milwaukee, Feb. 19, value only nominal; liberal reward; no questions asked; communicate confidentially. Attorney Fred I. Simon, 160 N. La Salle, Chicago, or Attorney Arthur Shutkin, Milwaukee.

UNLESS FLINT SEDAN, 1927 MOD., MOT. 14U-223, is called for within 3 days, same will be sold for charges. McGinnis, 2154 Hastings-st.

ANY ONE WHO SAW ACCIDENT 53D AND Lake Park Sun. eve., Jan. 29, communicate with G. Miller, 5124 Cornell. Hyde Pk. 9000.

NOT RESPONSIBLE FOR DEBTS CONtracted by any one but myself. W. J. Turek.

NOT RESP. FOR DEBTS CONTRACTED BY any one but myself. THOS. GAFFANY.

NOT RESP. FOR ANY DEBTS BUT MY own. JOS LE MARE.

NOT RESPON. FOR DEBTS CONTRACTED by anyone but myself. J. H. BULLMAN.

TRAVEL OPPORTUNITIES.

Both readers and advertisers are urged to exercise caution in arranging automobile transportation with other individuals. References should be carefully investigated.

COUPLE DRIVING TO FLORIDA TAKE passenger; ref. exch. Graceland 2661.

BUSINESS PERSONALS.

FREE MANICURE DAILY IF TAKEN WITH free mar. or any paid work; per. wave, $1. Free trim Wed. Open Mon., Wed., Fri. till 8. MIDWEST BEAUTY COLLEGE, LTD., 5 North Wabash, Kesner Bldg., 7th Floor.

ALWAYS FAIR CASH VALUE PAID FOR old gold, silver, platinum, dental crowns U. S. Smelting Works [The Old Reliable], 39 S. State-st., corner Monroe, 4th Floor.

A COMPLETE PERMANENT WAVE $1. set and shampoo free, with this ad; professional operators. Montgomery Ward & Co., 619 W. Chicago-av. Superior 6200 [T.]

MARCEL AND FINGER WAVE FREE every day and Wed. and Fri. evenings. Expert supervision. 140 N State-st., 5th floor.

MASSAGE, BATH, ELEC. TRTMT., ALSO ½ rez. rate, by advanced students. Kellberg Inst., 14 W. Washington-st. Dearborn 6984.

PERSONAL—FREE REMOVAL OF SUPERfluous hair and moles by electrolysis Phone for appt. MARINELLO. State 5057

WOMEN — MASSAGE, VAPOR BATH, ½ rate. Winthrop Sch., 159 N. State. Fra.2849.

BUS TRANSPORTATION.

28 Hours to New York

GUARANTEED SCHEDULE — NO CHANGE. Well heated reclining sleeping chairs. $10 ONE WAY.
Philadelphia ......$13 Boston $15
Dallas ....$13 Los Angeles........$17
Free Pickup Service to Our Depot.
NU WAY LINES, 31 E. 12th. VIC. 0341.

NEW YELLOWAY LINES.
WITH LOW FARES AND FREQUENT BUS SCHEDULES TO EVERYWHERE. EXAMPLE LOW FARES:
NEW YORK, $7. LOS ANGELES, $17. BOSTON, $9. DALLAS, $13. WASHINGTON, $8.50. TULSA, $9. 6 AND 8 E. 12TH-ST., AT STATE. WEB. 1262

N. Y., $7; MIAMI, $22; FREE PICKUP; Los Angeles, $17; Dallas, $13; K. C., $4.50; Denver, $10; St. L., $2.75; Clev. $4.50; Pitts. $7. U. S. LIMOUSINE AND BUS LINES, Hotel Grant, 6¼ N. Dearborn. RAND 4209. 6330 Stony Island-av. Hyde Park 10106.

LOWEST RATES IN TOWN.
Finest serv. Bonded, insured. St. Louis, $2; K. C., $4.25; Fla., $13.50. Free pickup serv. Main Terminal, 309 S. Clinton. Webster 1634.

ST. LOUIS, $2.75; KANSAS CITY, $4.50; Detroit, $3; N. Y., $7; Los Angeles, $17. DE LUXE MOTOR STAGES, 746 S. Wabash-av. Wabash 3886.

ALL BUS LINES. FINEST TRANSPORTAtion, lowest fares, anywhere. Gen. info. LOOP DEPOT, 25 S. Dearborn. Rand. 7020.

GREAT NORTHERN HOTEL BUS TERM. For 5% reduction anywhere present this ad. 237 S. DEARBORN. WABASH 8022.

UNUSED BUS TICKETS SAVE N. Y., L. A. Bismarck Hotel, 171 W. Rand'h Dea. 6172

BARTER AND EXCHANGE.

AUTOMOBILE EXCHANGE FOR FURNIture. Delaware 0300.

KLEEN-HEAT OIL BURNER, COMPLETE, exch. for Frigidaire. Pensacola 8631.

LOT—CLEAR, EXCHANGE FOR AUTO, candy store, or pool table. Humb. 7934.

PAINTING, DECORATING — 1ST CLASS, in exchange for apt. Stewart 7366.

TAX WARRANTS ACCEPTED AT FULL value. Parasian Dress, 4732 Irving Park.

STEAM FITTING JOURNEYMAN MECH with tools will give services in exch. for light sedan; have some cash. Rockwell 6411.

WILL DISCOUNT AND TRADE MORTGAGE note, for large sedan, late model. Phone Greenleaf 7047.

WILL EXCH STOVE HTD. APT. FOR SM. truck or painting, labor. 349 E. 75th-st.

AUCTION SALES.

WILLIAMS, BARKER & SEVERN CO. 423 S. Wabash. General Auctioneers. Furniture, Carpets, General Household Goods. Telephone Harrison 8777.

MUSICAL AND DRAMATIC.

WANT—EXPER. VOLUNTEER SINGERS. All voices; "Messiah" dramatized. Rehearsal Auditorium Stage Tuesday, 8 p. m.

SITUATIONS WANTED—MALE.

Bookkeepers and Clerks.

ASST. BKKPR.—GENL. OFFICE ROUTINE. 10 yrs.' exp. Address F 174, Tribune.

BKKPG., GEN. OFF.—YG. MAN, 26; H. S. bus. ed.; 6 yrs.' exp.; ref. Sunny. 10263.

BOOKKEEPER—ALL STATEMENTS; BEST refs.; full or part time. Triangle 5521.

BKPR.—8 YRS.' EXP. PART TIME. FInancial statements. Sun 4084. PRICE.

BKKPR.-ACCT.-CLK.—10 YRS. AUD. OF DISburse. large corp. Address G 577, Tribune.

GEN. OFF. CLK.—5 YRS.' COST ANAL. exp., univ. bus. ed.; age 28; ref. Alb.1432.

SHIP., ORDER CLK., STOCK MAN, SELL.; 21 yrs. one co., ref. Address F 177,Tribune

Accountants and Auditors.

ACCOUNTANT—PART TIME, DAY OR week; income tax service. Res. Buck. 9339.

ACCOUNTANT—PART TIME. BY DAY OR week. Income tax. Reasonable. Drex. 0035.

BOOKS OPENED, CLOSED AND KEPT—income tax reports. Briargate 5570.

Executives and Managers.

MAIL ORDER MAN.
Experience covers sales correspondence, advertising, sales plans, sales literature, office management. Direct to consumer and through agents. Available now. Gentile. Starting salary secondary to future possibilities. Address G 325, Tribune.

INCREASE YOUR SALES
through capable executive, 36, who knows markets, men, merchandising. 12 years' practical experience sales management, productive mail campaigns, powerful sales letters, advertising. The right man for a tough job. Address G 565, Tribune.

COMP. ACCT. AND EXPER. MANAGE. EXpert saves expense in factory and office May assist financially and invest part of salary. Address F 268, Tribune.

RETAIL STORE MGR.—EXP. 6 YRS. CHAIN store, incl. 2½ yrs. mgr. dept. store, mail ord. organ and 1 yr. asst. personnel mgr.; home off.; age 29. Address F 189, Tribune.

MACH. SHOP SUPT.—PROD. OR JOBBING tools or metal. Estimate cost from blue prints. Address F 392, Tribune.

AUTO FLEET AND SHOP SUPT.—20 YRS. exp. large truck fleets and plant maintenance. Address F 394, Tribune.

OFFICE MGR., ACCTNT.—CLEAN CUT, 35, marr.; broad exp. Address G 543, Tribune.

Salesmen, Solicitors, Etc.

SALESMAN DESIRES LINE FOR DETROIT. comm. basis. Address G 542, Tribune.

Professions and Trades.

ARTIST—LABEL, LETTERING DISPLAYS; exp. working drawings, color sep. Reas.; ref. Address G 212, Tribune.

CARPET, LINOLEUM LAYER—EXPD. DEsires employment. Pollak, Keystone 5754.

CARPENTER—A1; GENERAL CONTRACtors; will work for any price. Cen. 3869.

I NEED A JOB—$100 CASH FOR BEST offer. Strict conf. Address G 229, Tribune

PAINT, DECORATE IN EXCH. FOR APT. Hotel experience. Address G 256, Tribune.

PAPERHANGER, PAINTER—FIRST CLASS workman; very reas. Republic 0943.

PRINTING PRESSMAN—EXP. ALL TYPES presses, inc. web, verticals, platens, cutting and creasing. Address G 326, Tribune.

STATIONARY ENGR.—AGE 38; 7 YRS.' exp. ice machines and generators, genl. mainten'ce. Geo. Novetske, 2138 Greenwich-st.

2 A1 AUTO MECH. REPAIR CAR IN YOUR gar. Reas. Albany 7044. Scherdin.

Clubs, Hotels, and Restaurants.

MGR.—ROOMING HSE. OR APT. HOTEL exp. Mar. cple.; best ref. Plaza 5616.

House Servants.

BUTLER, COOK—TAKE CHG. HOME OR bach. apt., A1 refs. Address G 550,Tribune

BUTLER, VALET, COOK, CHG. BACH. home; refs. John, 113 E. Oak-st., Del. 2032

CHAUF.—COL.; HSEMAN, BUT., WAITER; 7 yrs.' last pl.; city ref. Normal 5805.

CPL.—GERM., 10 YR. CHILD, GD. COOK. hsman., chauf., handy with tools; hotel or pri. A1, N. Sh. ref. Address M M 492, Tribune.

FILIPINO—CHAUF., HSEMAN, GARDENER with unif.; A1 city refs. Lincoln 5642.

FILIPINO COOK—BUTLER, CHAUFFEUR, exp. all around; refs. Glencoe 420.

HOUSEMAN—COL.; ROOM, BOARD, SML. wages or dishwashing; ref. Doug. 5505.

JAP. CPLE.—GEN. HSWK., EXPD., EDUC., reas. wage; Evanston refs. from present employer. Mrs. Elliot, Greenlf. 9354.

Chauffeurs.

CHAUF., CARETAKER, HSMAN.—YG. MAN, Swedish; willing to do anything; will leave city. Address G 221, Tribune.

CHAUF.—WHITE, 20 YRS.' EXP.; CAREful driver; refs. LARSON, Kildare 7704.

CHAUF.—COL.; BEST REFS.; 10 YRS.' EXP. all round, willing wkr. Fred. Drex. 3133.

CHAUF., HSMAN., GARDENER—GERMAN, 37 yrs. old, marr. 12 yrs. exp. Mid. 2417.

Janitors and Porters.

JANITOR — UNION; EXP.; MARRIED, NO children; apt. or flat building; will rent apt. BARKER, Normal 2546.

Stenographers, Typists, Etc.

MAN—YG., MARR.; FULL-PT. TI.; STENO., purch., sales exp. Address F 95, Tribune.

Miscellaneous.

I HAVE FLEET OF COMFORTABLE AUTOS in tip-top shape ready to haul anything or anybody anywhere, any time. Exp. Low rates. Address G 561, Tribune.

RESP. YOUNG MAN—H.S. EDUC.; BAKERS' conf. supply hse. stock exp., ship. pack. mach. shop, radio; have car. Lafayette 7088.

FORMER BASEBALL PLAYER WITH selling experience would handle sporting goods line. Address G 421, Tribune.

SENIOR MED. STUDENT DES. WORK eves., nursing or otherwise. Normal 7498.

PHYSICAL DIRECTOR, BOXING INSTRUCtor, athletic coach. Rogers Park 5641.

YG. MAN, 6 FT. 2 IN. GD. EDUC., WANTS conn. reli. firm. Address G 322, Tribune.

YG. MAN—WILL WORK FOR ROOM AND board, or sm. pay. Address G 306, Tribune.

SITUATIONS WANTED—FEMALE.

Bookkeepers and Clerks.

BOOKKEEPER AND GENL. OFFICE WORK —10 years' experience. Full charge including monthly reports. Gd. refs. Ph. Cal. 5060.

BKPR.-SEC.-STENO.-AUDIT.— EXECUTIVE initiative, unlimited ability; perm., temp Irving 1273.

BKPR.—A-1; P. & L., ALL STATEMENTS, coll., steno.; steady, hard wkr. Well. 6305.

BKKPR.-STENO.-OF. MGR.—EXPERT; SYStems instd. Full or pt. time. Lin. 6522.

FILE CLERK—2 YRS. EXP.; CAN TYPE. Buckingham 7199.

Domestics and Cooks.

COL. WORKING GIRLS' CLUB—1ST CLASS cooks, laundresses, exp. hotel maids, cleaning, serving. MISS MASON, Oak. 7314.

COOK—BAKE, SERVE; LIGHT COL., NEAT maid; love children; shirt laund. Apprec. call; need work; city ref., $5-8. Vict. 6616.

COOKING, HSEWK. — EXP. GERMAN-American girl. Plaza 0150.

COOK — A1 SERV. COL.; A1 LAUNDRS.; exp.; city ref. Myrtle. Vict. 4892.

COOK—YNG., COL WOMAN; NEAT APpear.; hswk., wash., $5. Ken. 2415.

COOK—COLORED; GD. LAUNDRS.; LIKE children; $5-$6; stay. go. Oakland 2760.

COOK—COL.; EXP. WKR., LAUND., $5-$6; work Sunday. Atl. 2343.

COOK—HIGH CL. COL. MAID; NEAT, HARD worker; clean., wash.; go, stay. Drex. 4232.

COOK, COL., EXP. MAID, HSWK., LAUND. care child., serv.; $5-$7; gd. wkr. Vic. 3858.

COOK, MAID — EXP., COL.; STAY OR GO; good references. Briargate 3297.

DEPENDABLE GER. GIRL—CHILD NURSE. Best ref.; stay; $5-$7. Rand. 9302.

GENERAL HOUSEWORK — SWEDISH; A-1 references. Call Grace, 9646.

GIRL—HSWK., ASSIST WITH 2 CHILD.; gd. home, sal. Perlman, Lawn. 6009.

HSWK.-COOK — BRIGHT GERMAN-AMER. girl, 22; good cook; likes children; dependable; go home, or stay. Miss Webber, Div.5842.

HOUSEWORK—GEN.; SWEDISH GIRL, 30; good cook; rel.; refs.; $10. Tri. 7915.

HSWK.—GEN., COOKING EXP.; SWEDISH girl. Ravens. 1507.

HOUSEWK.—WHITE; HOME MORE THAN wages; N. Side; gentiles pref. Shel. 10379.

HSEWK.—GEN.; RELIABLE SWED. GIRL; stay or go. Palisade 2368.

HSWK.—EXP. WH. REFINED; ALSO COOK; go or stay; N. Side; refs. Edg. 4458.

HSEWK.—GERMAN GIRL; REFERENCES. Oakland 1674.

HSWK.—GER.-AM., GOOD COOK; A1 REFS; go home or stay; $15 week. Linc. 6918.

HSKPR.—REFIN., MID. AGE, GERM.; GD. cook and hskpr., A1 ref. Div. 3631.

MAID, CATERING—REFINED COL.; PRIvate or commercial; hswk.; ref. Buc. 6164.

WOMAN—GD. COOK; HSEWK., NEAT, REL. Home more than sal. Address G 63, Tribune.

Housekeepers and Caretakers.

HSKPR.—COMPANION, SWEDISH WOMAN, 25, small sal.; exp. Bev. 8747.

HSKPR.—WIDOWER'S HOME; NO OBJ. TO one child; refs. Address G 419, Tribune.

HSKPR.—GEN HSEWK.; BACH. OR WID. apt; good cook; efficient; ref. Pal. 8242.

HSKPR. — EXP., GOOD COOK; GO ANYwhere. Atlantic 0334.

WOMAN—53, REFINED; GD. CK., SERVE. take chg. infant. Elmhurst 461M. Louise.

Laundresses and Day Work.

CLEANING, LAUNDRY — FAST WORKER. honest; city ref. Drexel 9029.

HSWK.—ALL KINDS; GD. WORKER, DAY or hr. Hyde Pk., So. Shore. Ref. Sag. 8257

LAUNDRY WORK—BY FIRST CLASS GER. laundrs.; call., deliv. L. V. 3578.

LAUNDRS., CLEANING—A1 FAST WKR., $1.65 any day. Atl. 2842.

LAUNDRESS—FIRST CLASS; WHITE, GERman-American. Ph. Diversey 4952.

LAUNDRESS—WHITE, GOOD WKR., FIRST class ref.; any day. Kenwood 5008.

LAUNDRESS, CLEANING, WINDOW WASH. —Day or hr.; rel.; Swedish. Ardmore 1861.

Nurses and Governesses.

LADIES WISHING MASSAGE IN THEIR homes by exp. grad. nurse ph. Frank. 2849.

NURSE—INFANTS', TRAINED, 15 YEARS' exp.; ex. refs.; $12-15. Long. 8933. R. 322.

NURSE—GRADUATE, AGE 38; TAKE ANY case; refs.; sal. $8 per wk. Avenue 3022

NURSE—PRAC., CARE OF INVALID OR elderly person. Kedzie 5967.

NURSE—PRAC.; HOSP. TRAIN.; CAPABLE care invalid; reas. Fairfax 9515, Rm. 409.

NURSE—GRAD., YNG., UNENCUMB. BEST refs. Will travel. Address G 58, Tribune.

NURSE—GRAD.; COMPANION; UNINCUM. Will travel. Address G 255, Tribune.

YOUNG WOMAN—WH., AGE 28; HI. SCH. grad. as companion. Sunnyside 4861.

Stenographers, Typists, Etc.

PATENT STENO.-CLERK—UNIV. EDUC., thoroly exp. Address A S 42, Tribune.

TYPING—ALL KINDS DONE AT HOME, exp., neat, rea. mss. Address G 420, Tribune

TYPIST, GENL. OFF. WORK, SWITCHboard, dictaphone—5 yrs.' exp. Spa. 6067.

SECY.-STENO.—EXP. AND WELL EDUC.; cap. of hndlg. all off det.; reas. Mans.9748.

SEC.-COR.—SEV. YRS.' VAR. EXP. DS. SEC. pos. or chg. 1 girl ofc. Lon. 1717. Apt. 805.

STENO.-BKKPG.-SWTCHBD.—WHLSE., RET. coll. exp.; cap. take full chge. Lon. 2100. Rm. 430.

STENOGRAPHER—EXP., ACCURATE, RAPid typist; willing to work hard; age 23. Superior 4200, Room 2116.

STENO.—SWBD., RAPID TYP., RECEP., GEN. ofc. exp.; intelg. Moh. 1950, Apt. 112.

STENO. OR TYPIST—BEGINNER, WILL work for $5 or $6 a wk. Tel. Blvd. 0967.

STENOGRAPHER-SECRETARY — INS. AND general exp.; 3 yrs. Univ. S. Shr. 6806.

TYPING SWITCHBD.—UNIV. GRAD, AGE 24. Compt.; well qualified. Aus. 7111.

YG. LADY RECENT SECY. TO EX VICE pres. 1st Ntl. Bk. Chgo. Start for $15 wk. Will also type part time. Austin 4572.

Miscellaneous.

COMPANION, 35, FOR ELDERLY LADY; will travel; good ref. Sag. 9090. Dolly.

EXP. NURSE, REDUCING MASSAGE; GD. refs.; reas. Lincoln 5892.

STENO. AND HSKPR.—A1; FULL CHG. OFF. in home; wd. lve. city; refs. Vin. 10518.

SWITCHBRD., TYPING, SHORTHAND, FILing, Gen. Office—Beginner. Key. 4795.

WANTED—MALE HELP.

The Tribune does not knowingly accept in this classification advertisements which require an investment of money or which misrepresent the form of compensation. Report any violation of this rule or any requests for a cash bond or deposit not stated in the advertisement to the Classified Advertising Department, Superior 0100, Local 328. (For complaints only.)

Executives and Managers.

SALES SUPERVISORS

Bona fide opportunity now available with one of Chicago's largest merchandisers, thoroughly reliable organization Household Utilities, with national acceptance.

Prefer married men with some organization experience, executive ability, and good personal record. References required.

See factory representative, Mr. A. W. Lynch, Morrison Hotel, February 27th, Monday only.

SALES EXECUTIVE WHO HAS had experience in conducting part time sales meetings. Must be good speaker. Fred J. Lynch, Rm. 504, 32 W. Randolph-st.

Professions and Trades.

BARBER—EXPERIENCED, FOR LADIES' and children's haircutting; high grade shop. 1160 E. 47th-st.

MAN—CAPABLE OF DRAFTING PATterns, cutting and adjust sew. mach. on child. garments. Address M P 564, Tribune.

THE TRIBUNE OFFERS SPECIAL LOW rates to persons advertising for positions For further information and assistance in writing an advertisement stop at the Want Ad Office, Madison and Dearborn-sts.

Clubs, Hotels, and Restaurants.

COOK—1ST CLASS, EUROPEAN; SMALL wages. Dearborn 3213, Room 30.

MANAGER.
YOUNG MAN — NIGHT WORK. Stoner's Restaurant, 1118 Wilson-av.

Salesmen, Solicitors, Etc.

A MISTAKEN IDEA.
It's a mistake to believe you can't earn a comfortable living selling, just because you have tried an unsalable proposition. We have a plan designed to overcome present conditions and unlike anything you have ever heard of. The men we will select can be successful right now. You are paid from the start a DRAWING ACCOUNT AND COMMISSION.
If you have had direct selling experience and you are willing to work
Apply at once from 9 to 12 noon.
MR. JACOBS, 834 W. 63d-st.
MR. ZUBER, 3320 Lincoln-av.

A MAN,
mechanically inclined; must be neat, honest and willing to work hard for promotion. Apply 10 to 11:30 a. m. only. L. FISH FURNITURE CO., 66 E. South Water-st.

A CONNECTION
with the New York Life Insur. Co.; comm. basis. Mr. Bruchholz, R. 500, 39 S. La Salle.

AT ONCE.
Three intelligent, neat appearing men who desire a permanent connection with national organization; must be willing to work 8 hours a day and start on our terms. This means about $40 a week to start. If you mean business apply Employment Manager, ROOM 618, 203 N. WABASH-AV.

A SHAVING SENSATION—SAFETY RAZOR blade sharpener, 35c; 150% profit, making $5 a day selling our new Blue Safety Razor Blades. S. & S. Sales Co., 20 E. Jackson.

AM READY TO SIGN UP 4 MORE SALESmen to work with crew on quick money maker; front money plus liberal com. 11th flr., 508 S. Dearborn. Mr. Brooks.

A NEW INVEN. SELLS FOR 25C; 150% profit; fast sales. R. 502, 629 Washington.

AMAZING ARTICLE! HALF MINUTE DEMonstration sells it. 100% profit. Small dep. subj. to ref. 149 W. 63d-st.

AN OPPORTUNITY FOR 4 RELIABLE salesmen; permanent; earnings to start, about $50 per week; excellent chance for advancement. 28 E. Jackson-blvd., Rm. 316.

ATTENTION, SALESMEN!
Large, young corp. can use capable men [Gentiles] for a special work in city that will earn $40 per week and up. No selling. Steady, 14th fl., 173 W. Madison, Chicago.

BUICK SALESMEN WANTED—
Auto exp. not required; successful specialty exp. desirable; prospects and training furnished. Liberal compensation. Apply in person Monday a. m. Mr. Biron. CICERO BUICK SALES CO., 5312 W. 22d-st.

CLUB MEMBERSHIP MEN—3—
Splendid returns on a new plan.
Address M P 159, Tribune.

COMMONWEALTH EDISON COMPANY
has openings in several sales divisions. Neat appearing young men with satisfactory references will be trained for positions according to previous experience and qualifications. See MR. SCHUTZE, Room 1035, 125 S. Clark-st., 9 to 11 a. m. only.

EARN $35-$45 WEEK SELLING INEXPENsive article. Every one needs. Sells on sight. Exp. unnec. Rm. 730, 11 S. La Salle.

ESTABLISHED MANUFACTURER WILL finance high grade salesman with complete line of merchandise in daily use; 100% better quality and actually selling at half price nearest competition; business affords immediate income and should make right man $5,000 to $10,000 a year or more with unlimited future. Rm. 706, 8 S. Michigan-av.

GET ON A LIVE ONE — NEW, ATTRACtive, direct-to-consumer, fast selling deal. Just on market; men or women; low price; every one uses; all buy; repeats, 70c starts you. Rm. 820, 608 S. Dearborn.

I WILL.
Chicago's spirit is manifested in a new, most fascinating and colorful endeavor. You can become a part of this organization if you have the following qualifications—initiative, poise, industry and the ability to meet the right people through a very definite lead system. Bond, stock, real estate and security sales people are particularly well qualified. Apply Suite 234, 20 N. Wacker-dr. Hrs.: 9-11-2-4.

IF YOU ARE NOT SATISFIELD WITH your present income call and see the new edition of the Book of Knowledge; leads furnished; commission and special bonus to producers. Mr. Morris, 307 N. Michigan, Suite 609. 10 to 12, 2 to 4.

ILLINOIS CORP. WILL EMPLOY 6 MEN to travel. Good salary and bonus; brief training in city to determine adaptability. Room 1040, 608 S. Dearborn-st.

JEWELRY MFR. HAS OPENING FOR GOLD buyer. No exp. nec. Must have neat appearance. A. QUINT & CO., 5 N. Wabash-av.

MEN—SELL FIRST QUALITY GUAR. FULL fashioned hosiery; wholesale prices. Central Hosiery Mills, 327 S. La Salle, lobby floor.

MEN—SEVERAL, WITH SALES ABILITY; perm.; season starting. Chicago's popular company. Drivers' openings. 1339 W. 63d.

MEN
Now Is When You Need Cash.
Here It Is.
Inauguration of a new President—new cabinets—inflation of currency, etc.—may solve your problems eventually—but if your individual problems demand cash today and tomorrow—you, too, will have to inaugurate a "new deal" for yourself.

MEET THIS MAN.
"F. L." who drew $172.58 in cash last week HERE IN CHICAGO.
Merchandise a NEW INVENTION, completely patented, exclusive and as important as filtering water.
YOU CAN EARN above $40 a week in this business after training.
We don't have to give you "Hot Air" or portray our business in vivid colors—we have the facts, and will present them to sincere men [sales experience not essential]. Monday—and the men chosen will be established in a business of their own. Absolutely NO INVESTMENT and nothing to buy.
Only a few openings available. Apply between 9:30 and 12, 1:30 and 3 Monday [no other time]. Room 1009, Mather Tower, 75 E. Wacker-dr.

PERMANENT POSITIONS.
Three capable men for permanent sales positions. Practical training in salesmanship will be given without cost. Previous selling experience not required. See Mr. Harrington, 4834 S. Ashland-av., or Mr. Hazlett, Room 1035, 125 S. Clark-st., 9 to noon only.
COMMONWEALTH EDISON COMPANY.

SALESMEN—WE ARE SELECTING SALESmen in Indiana, Illinois, Iowa, Wisconsin, offering exclusive county sales rights for sale of new motor testing instrument with automotive training to service shops. Sales resistance reduced under our proven sales plan in successful operation for two years. Low price of unit offers real money to workers. Car essential. Commission basis. Mechanical knowledge helps, but not necessary. Apply by letter only, stating qualifications. Personal interview will be arranged in all territories. Motor Ins. of America, 2140 Lawrence-av., Chicago.

SALESMEN WANTED
to sell Pontiacs—a fast moving G. M. line. Previous experience with Ford, Chevrolet, Plymouth or other low priced cars valuable, but not necessary. We offer training and liberal compensation for men who qualify—additional compensation for men owning cars. Apply 9 to 12. Ask for Mr. Slepicka. 5312 W. 22d-st.

SALESMEN CAN EARN
$10 to $15 daily, with Spread-a-Thread, a Plastic Rubber for retreading worn auto tires. Just opening this territory and have wonderful proposition for 10 good men who will work. Can build up a big Repeat Business. PLASTIC RUBBER OF ILL., Room 408, 105 W. Monroe.

SALESMEN—EXP. STEEL OFFICE EQUIP., familiar with vertical and visible systems. Unusual oppor.; lge. exclusive terr.; liberal comm. arrangement. Automatic File & Index Co., 427 W. Randolph-st.

SALESMEN—WILL YOU REALLY WORK 6 hours a day? Drawing account against commission.
MR. ROBINS, 228 S. FRANKLIN.
MR. FAIRMAN, 920 WILSON-AV.

SALESMEN—CATHOLIC: IF YOU HAVE sold books, magazines, pictures, or insurance, a hustler, can offer splendid position. Call before 10.
Room 1601, 155 N. Clark-st.
Room 814, 35 E. Wacker-dr.

SALESMEN — RESTRICTED TERRITORIES; fast selling lamp for undertakers; all states open. Can make better than $100 a wk. Must have car. Dep. req. Write or see Britesun, Inc., 3735 Belmont.

SALESMEN—THE NEW YORK LIFE INsurance Co. [Bankers Building] offers you an opp. to build up a good paying business of your own. This is perm. R. W. Worsey, Agency Director, 105 W. Adams. Rm. 730.

SALESMEN — WHO HAVE ABILITY TO present a necessary business service, assured an immediate income. Apply after 10 a. m., Rm. 826, 188 W. Randolph.

SALESMEN — RIGHT NOW, WITH CARS, staple nec., direct from factory. Only men who must make money. 4419 Wentworth-av. No. Side, 1131 Bryn Mawr, R. 2, at L sta.

SALESMEN—2; WITH OFFSET OR PLANOgraph exp. with following; sm. drawing account and comm.; give full part.; refs. first letter. Address M Y 303, Tribune.

SALESMANAGER—DISTRICT MANAGERS, warm air heating. Call for interview Monday, Tuesday, Wednesday, 10 to 4. Blue Store, 1055 Belmont-av.

SALESMAN — WE HAVE OPENING FOR man to call on est. trade; grocers and druggists; commission basis; state qualifications. Address M M 344, Tribune.

SALESMEN TO CALL ON MEAT MARKETS. "Lowest priced illustrated circulars." New deal. Repeat orders. 542 S. Dearborn. R. 1116.

SALESMEN—YOUNG, 10, NEAT APPEARance. Pleasant personality. Room 307, 1500 E. 61st-st., 1:30-5:30 P. M.

SALESMEN CAN MAKE $10 PER DAY; leads from returned postal cards. See Mr. Wagner, Suite 1516-25 E. Jackson-blvd.

SALESMEN—THAT WANT TO WORK TO sell something everybody wants, with leads furn. Call at 6429 South Park-av.

SALESMEN — EXP. SPECIALTIES, CLUB plan; live deal; comm. daily. Apply 9-12, Room 464, 175 W. Jackson-blvd.

SALESMEN—BUY DIRECT FROM MFR.; Neon effect signs. 3541 S. Halsted.

SELL HOSPITAL AND HEALTH service. Method of obtaining leads furnished. Commission daily. E. W. Keough, Rm. 504, 32 W. Randolph-st.

SHIRT SALESMAN—CHICAGO TERRITORY and vicinity; must be thoroughly acquainted, experienced commission. Louis Miller & Co., 1133 Broadway, New York City.

SUBSCRIPTION SOLICITOR—EXPD. Call, 184 W. Washington-st., Room 502.

TAILORING MEN—THE FINEST LINE ON the market. Very liberal commissions, live leads. Apply Monday from 10 to 12 noon. Room 9, 3201 W. Roosevelt-rd.

USED CAR SALESMAN WITH EXPERIence. Apply Mr. Anderson, Miller Chevrolet Sales, 1808 Irving Park-blvd.

WE HONESTLY PAY GUARANTEED SALary, comm. and bonus; no exp., deposit or investment necessary. 1924 W. Madison.

100% COMM. 10C NECESSITY SELLS, REpeats everywhere. Rm. 903, 7 S. Dearbn.

Agents.

THE EASIEST AND MOST PROFITABLE AGENCY EVER OFFERED. Agents wanted to sell private greeting Christmas cards and calendars. The premier and long established firm have their 1933 production READY FOR IMMEDIATE DELIVERY, a magnificent sample book containing cards and calendars that defy competition. Last season OUR cards and calendars were specially selected by several overseas customers to send to THEIR MAJESTIES, THE KING AND QUEEN, and to other members of the royal family, the highest possible testimony. Enormous trade easily secured; 50% commission, all orders post free. Dept. AN, Lewis & Co., Westminster Works, Preston, England.

BLADES, TOILETRIES, NECESSITIES, NEW, daring sacrifice prices startle world. Free catalog. Call now. Mills Sales, 37 S. Wells.

Miscellaneous.

3 YOUNG MEN—UNDER 23; NEAT APpearing, energetic, permanent work with national concern. Salary conditional on ability. Apply Room 704, 326 W. Madison.

5 YOUNG MEN—18 TO 25 YEARS OLD, TO work in order department; steady work; rapid advancement; must be of neat appearance. Rm. 408, 205 W. Wacker-dr.

YOUNG MEN—6, TO ASSIST TEAM CAPtain in local sales campaign; ability to interview public of advantage. 1124 Century Bldg.

MEN — STEADY EMPLOYMENT FOR 3 neat looking, willing workers satisfied with small starting wages. Chance for advancement. W. Martin, 357 W. 63d-st.

YOUNG MAN—30, GOOD APPEAR; GOOD education; gen. bus. knowledge; can drive; will travel; the best of ref.; desires immed. empl. Address G 481, Tribune.

MAN — SPLENDID OPPORTUNITY FOR neat appearing young man; steady work; fair wages to start. C. W. THOMPSON, 2d flr., 3313 Lawrence-av.

MEN—2, COLORED, PLEASANT OUTDOOR work; splendid earnings if you qualify. Apply 3-6, 412 E. 47th-st. Rm. 11.

MEN — 2, UNLIMITED OPPOR.; SPECIAL training to assure success. Apply 2-4, 841 E. 63d-st., Suite 218. Rm. 4.

MEN—2, FOR SERVICE WORK; MUST BE neat and have fair education; ref. req. Apply 3-5, Rm. 817, 310 S. Michigan.

WANTED—10 CITIZENS IMMEDIATELY OF Thornton Township to circulate petition. Phone Harvey 1968-R.

MEN—3; 20 TO 25; MUST HAVE HI. SCHL. training; $12 salary to start, increased to $18 within 4 weeks. Rm. 290, 407 S. Dearborn.

MEN—NEAT, YOUNG, PERMANENT POSitions. Rm. 614, 59 E. Madison-st.

MAN—YOUNG, UNDER 22; H. S. TRAINED. Permanent position. Nominal salary. Call 9 a. m. to 12. R. 1411, 59 E. Madison.

MAN—OPENING CHICAGO OFFICE; NEED man, 21-40; reas. earnings to start. Apply McBain, 1517, 176 W. Adams.

EDUCATIONAL SALESMAN — RES. SCH.; short course, low tuition; 100% front; leads furn. Mr. Hinckley, Har. 0623.

AMERICA'S FASTEST SELLING SOAP deal; Wildwood, 7 cakes in a box assortment sells on sight. 175 N. Jefferson-st.

MAN—YOUNG, STEADY WORK; NO EXP. necessary; small wages to start. Must look neat. J. C. Corona, 425 S. Cicero-av.

A PERMANENT JOB
for man willing to work; good pay. See Mr. Owens, 3349 N. Clark, R. 418, after 2 p. m.

EARN $3 TODAY—MEN APPLYING BEfore 2:30 will be put to work immediately. Rm. 104, 824 W. 62d-st.

YOUNG MEN—20 TO 25 YEARS, LIVE wires for unusual work. Earn $3.25 per day. Room 423, 105 N. Clark-st.

MEN—2, AMBITIOUS, NEAT APPEAR. FOR special work; no exp. necessary; earnings $3.20 daily. Room 401, 3146 Sheffield-av.

MEN — YOUNG, SALESMEN ON TRAINS; small cash deposit req. 168 N. Canal.

SOLICITORS—25, FOR DRY CLEANING; good proposition. 5635 W. Madison.

HOME OWNER AND WIFE TO BE TRAINED as sales supervisors. Phone Fair. 9105.

MEN—3, N. SIDE, TO SELL REAL SILK hosiery. Apply 203 N. Wabash, 8th floor.

NATIONALLY KNOWN WOMEN'S CLUB increasing membership through leads and recommendations. Needs services of well groomed adaptable men between 25-45. Apply promptly 11 o'clock. Miss Edie, Rm. 412, 111 E. Pearson-st.

2 YOUNG MEN.
18-22 yrs., in our sales dept. to travel Mich., Wisc., Ind., Ohio, under supervision of company manager. Transportation expense advanced. Must be neat appearing, with high school education. R. 80, 1104 S. Wabash. Mr. Denny.

SALARY TO START.
A sal. of $6 and comm., which will net you $22.50 to $35 weekly. Steady year round work with good opp. for advance. Call 1-4, Rm. 628, 2400 W. Madison; Rm. 328, 6250 S. Halsted; Rm. 448, 4013 Milwaukee.

4 YOUNG MEN.
An excellent opportunity for four ambitious young men to take orders for a large public utility company; no selling exp. necessary. Apply today, 9-11 a. m. only. Room 251, 140 S. Dearborn. Mr. Prussing.

MAKE QUICK MONEY SELLING FOOD products; low prices; every woman buys; pay daily; we train you; no investment. Davis, Room 300, 564 W. Randolph, 725 S. Cicero-av.; 1110 W. 63d-st.; 2021 Powell-av.

MEN—5, OVER 21; GOOD APPEARANCE; willing workers; refs. req.; about $22.50 per week; start immediately. Ask for MR. STRATTON, Rm. 820, 203 N. Wabash.

Employment Agencies.

4 MEAT SALESMEN.
EXP. SMOKED AND FRESH MEATS..$175
SALES MGR., SPECIALTY..........$5,200
CRUDE DRUG SALES, CHGO. EXP...$350
Senior acct., pub. exp.; permanent....$3,600
District mgr., automotive parts.......$2,200
Plater; gold, silver, oxidizing..........60c hr.
S-H-A-Y, 14 W. WASHINGTON.

Helen Dobbs Personnel.
Commission Man, to sell heating oils for large n. s. company to domestic users.
Commission salesmen for well known oil burners, Evanston and n. s. Excellent oppor.
NO CHARGE FOR POSITION.
RM. A-830, 175 W. JACKSON.

3 SR. ACCTS.
6 yrs. pub. acctg., $200; AUDITOR, pub. acct. and system exp., $200. UNIVERSAL PERSONNEL, 28 E. JACKSON-BLVD.

10 CRACKER BAKERS, $30.
SALES—CANNED FRUIT EXP...$175 PLUS
SALES—FOOD PRODUCTS, RD..$150 PLUS
TRIANGLE, INC., 20 E. JACKSON.

BODY FENDER AND RADIATOR REP.—
5 AUTO MECHANICS ....$15-$25
4 COLORED CAR WASHERS ....$12-$18
TIRE REPAIR MAN, COMB. FLOORMEN.
GARAGE OWNERS, 300 S. La Salle, R. 101.

MACHINE DESIGN—AUTOMATIC $175
Salesman, commercial tire exp........Open
MEAT SALESMEN, FULL LINE...........$150
WHOL. GROC. SALES, CANNED GDS...$150
O'SHEA, 64 East Jackson, Rm. 505.

AUTO MECHS. — BODY, FENDER, COMB. WASHERS, GREASERS, GAS STA. HELP. CENTURY SERVICE, 107 W. VAN BUREN.

BRACE MAKER—STEEL-LEATHER........$25
COMMERCIAL AGCY., 4750 SHERIDAN.

STEEL RULE DIEMAKER—$130.
Occupational, 20 W. Jackson-blvd. R. 1409.

Employment Service.

MANAGERS - EXECUTIVES - TECHNICAL SPECIALISTS—UNIVERSITY MEN: qualified for BETTER POSITIONS, use our individual, confidential direct avdt., low partial advance cost MARKETING CAMPAIGNS. If financially able to afford services, see or write today.
TRIANGLE, INC., 20 EAST JACKSON.

EXECUTIVES AND TECHNICAL MEN—Write or consult us without obligation. THE NATIONAL BUSINESS BOURSE, 20 W. Jackson. Established 1915.

TRADE SCHOOLS.

WORK APLENTY.
PLENTY OF WORK RIGHT HERE IN CHICAGO,
The World's Fair City,
for men who will learn BARBERING AT MOLER'S
Only Moler's improved short private lesson course can qualify you in time. Millions will be spent by World's Fair visitors—get your share. Special half rate offer and liberal payment plan enables even those of small means to start at once. Earn some money while learning. Positions waiting when you graduate. Day or evening classes. Call, write or phone Moler System, 59 E. Monroe-st., at Wabash. Central 6393.

WANTED—
Reliable Man of Good Habits
TO LEARN servicing of electric refrigerators in spare time; must be mechanically inclined, now employed, and steady worker, age 21 to 40. Write, giving phone and present occupation.
UTILITIES INST. 404 N. WELLS-ST.

DRY CLEANERS AND SPOTTERS ARE the highest paid help in the dry cleaning business. Our complete course enables you to make big money or start in business yourself. Write for particulars. American School of Cleaning, Spotting and Pressing, 7316-20 Central-av., River Forest, Ill.

WANT A JOB?
Get into Auto or Aviation Mechanics, Electricity, Radio, Refrigeration or Welding. Short training—small expense—then opportunity. See our 7 floors of shops today. GREER SCHOOL, 2026 S. Wabash-av.

WORK ON REAL JOBS WHILE LEARNING Machinist Trade, Tool and Die Making, Automatic Screw Machs. Learn and Earn. Apply days, eves., or send for information. ALLIED SCREW MACH. CO., 524 W. Monroe.

DO YOU WANT BIG PAY AND AN EASY job? For $15 we train you as a finished professional chauffeur; guarantee your license. Place you. 5345 Cottage Grove-av.

LEARN ELECTRICITY, RADIO, TELEVIsion at Coyne; free book on request. COYNE ELECTRICAL SCHOOL, 512 S Paulina.

LEARN AUTO MECH., IGN., BODY, FENders; practical training; free employ. help. Federal Auto Eng., 2040 Washington-blvd.

JEWELRY, WATCHES, ETC.

$ Cash for Hidden Treasure $
Highest prices paid for old gold, silver and broken or discarded jewelry, watches, rings, chains, gold teeth, eye glasses, etc. Bring or mail direct to us. Satisfaction guaranteed.
MARTIN REFINING CO.,
55 E. Washington, Rm. 1218. Dearborn 3394.

3.25 KT. DIAM. PERFECT STONE. Free from any flaws and imperfections, 30 blue white diamonds set in a handsome all platinum ring. Formerly $1,625.00......$325.00 Diamonds, old gold, pawn tickets bought. THE U. S. LOAN BANK, 10 N. Clark-st. Room 605.

CASH FOR OLD GOLD.
Gold teeth, watches, broken jewelry, diamonds, gold filled articles. We pay HIGHER PRICES than elsewhere. Established 1900.
Chicago Gold Smelting Co.,
59 E. MADISON-ST. ROOM 515.

OUT OF PAWN BARGAINS
3.50 Ct. Diamond, PERFECT STONE, free from any flaws or imperfections, set in Gent's handsome hand made mountings, $1,600 VALUE..............$325. Submit for appraisal at no cost to you. LEVINSON'S LOAN BANK, 739 N. Clark-st.

100% FULL VALUE PAID
in CASH for diamonds, old gold, broken jewelry, crowns and bridgework, watches, pawn tickets, etc. ASK FOR MR. LANE. 7 W. Madison, Cor. State-st., Room 811.

Pawn Tickets—Diamonds
bought for cash; also gold, silver, broken jewelry, gold teeth for sale; ¼ kt. dia., $40. Jewelers Ex., 32 N. State, R. 1102. Dea. 8905.

More Cash Paid for Jewelry,
Old gold, dental crowns. Standard Smelting Works, 202 S. State, corner Adams, R. 803.

HIGHER PRICES PAID FOR OLD GOLD crowns, watches, bridge work, pawn tickets. Home Refiners, 5 N. Wabash, Rm. 600.

HIGHEST CASH IMMEDIATELY FOR OLD gold, watches, teeth, dia., etc. Romack Gold Refinery, 7 W. Madison, cor. State. R. 1001.

DIAMONDS, WATCHES, JEWELRY BOUGHT best prices. Roeco Co., 32 N. State, R. 600.

MUSICAL INSTRUMENTS.

Pianos and Players.

$220 PAYS BALANCE DUE ON $1,150 APARTMENT GRAND PIANO. Terms, $2 a week, no down payment, to reliable people. Phone Mr. Pierce, CREDIT MANAGER, Harrison 4010. W. W. KIMBALL CO., 308 S. Wabash-av.

STEINWAY, BABY GRAND PIANO; ALmost new; very reas. for cash or if buyer has good refs. will take small mo. payments rather than continue to pay storage; no dealer. Ph. Sunday after 12, or any week day. Sheldrake 0429.

IF APARTMENT CROWDED, TRADE YOUR large grand for genuine Cable midget upright, full scale and beautiful instrument. CABLE PIANO CO., Wabash and Jackson.

STEINWAY—SMALL "STUDIO" PIANO, REconditioned like new, $5 down, $1 week. WYMAN'S, 604 Republic Bldg., 209 S. State.

BUY AT FACTORY ON EASY PAYMENTS; Used grand pianos, $165; used uprights, $20. KIMBALL FACTORY, 2631 W. 26TH-ST.

BEFORE YOU BUY ANY PIANO AT ANY price see SCHULTZ PIANO CO., 2355 W. Madison-st., at Oakley-blvd.

$125 TAKES MY $900 GRAND; EXCEL. tone, action. Real barg. 3409 N Ashland.

$950 STAND. MAKE BABY GRAND, $140. 806 Republic Bldg., 8th fl., 209 S. State.

INSTRUCTION.

Inexperienced Children.
A dignified training for outstanding pupils that will enable them to appear in several style and stage revues this season. First show in March. Mallon-Friel, 721 N. Michigan. Del. 2465.

THE BERLITZ SCHOOL OF LANGUAGES—Speak French, Spanish, Italian, German at once by conversation. Low rates. Free trial lessons. 66 E. Congress-st. Harrison 0302.

HIGH SCHOOL IN MONTHS, NOT YEARS. Address M O 417, Tribune.

JAZZ IN 20 LESSONS ALL INSTRUments. 5 Christensen Schools. See ph book.

$2 MO. 2 HRS. WK. SPANISH, FRENCH, Eng., Ger.; native profs. Sun. 5192. Loop.

WANTED—FEMALE HELP.

Stores and Offices.

BILLING CLERK—LIVING ON WEST SIDE, drug house exp. pref. Give age, exp., and sal. Address L B 599, Tribune.

BOOKKEEPER AND STENO.—WITH COMPtometer exp., for permanent position in accounting dept.; give full details as to qualifications, past exp. and refs. Address M T 282, Tribune.

SALESLADIES — EXPERIENCED ON dresses and coats; must speak Polish. Apply 1163 Milwaukee-av.

SALESLADY—EXP. IN ALTERATIONS; S. side pref. Address M T 292, Tribune.

SKIP TRACERS—MUST HAVE PHONE EXP. on installmt. accts.; good proposition; com basis. Rm. 215, 417 E. 47th-st.

Executives and Managers.

SALESMANAGER—ON PLAN THAT is now selling. To party able to organize and direct a sales force of women an attractive commission contract is available. Albert Evans, rm. 504, 32 W. Randolph-st.

Factory and Trades.

ARTIFICIAL FLOWER MAKERS — MUST know how to roll organdie; no others apply. David Gibrich, 224 S. Market-st., Rm. 5.

BEAUTY OPERATOR—HIGH CLASS, THOR. exp. in all branches; excep. opp.; N. S. follow. pref. 11 E. Austin, nr. State. 7th flr.

BEAUTY OPERATOR—EXPERIENCED. APply 1127 Hyde Park-blvd.

BEAUTY OPERATOR—EXPERT ALL around. Must be neat. 20 E. Delaware, Mon.

CHEF-COOK—COL., EXPER. HOTEL-CLUB; steady position; refs. Went. 6268 aft. 6 p.m.

EXPERT FINGER WAVER; ALSO MUST be expert manicurist. 2644 Milwaukee-av.

HAND MADE FLOWER WRAPERS; EXPErienced. Chic. Hat Co., 56 E. Randolph.

MILLINERY MAKERS AND TRIMMERS.

Experienced on draped turbans. Plenty of work. Come ready to start.

EMPIRE HAT WORKS, 65 E. South Water-st.

MILLINERS—FOR RETAIL STORE. HIGH class designers capable of molding hats on customers' heads. Experienced only need apply at 2720 Milwaukee-av.

MILLINERY MAKERS — EXPERIENCED only; come ready to work. Shirley Hat Co., 65 E. South Water-st., Room 807.

MILLINERY MAKERS, COPYISTS, AND Apprentices. GRAND TRIMMED HAT CO., 65 E. SOUTH WATER-ST.

MILLINERY MAKERS—EXPERIENCED. Chic Hat Co., 56 E. Randolph-st., 4th fl.

OPERATOR—EXPERIENCED, FOR MEN'S neckwear; home work; full time; steady work. Room 706, 8 South Michigan.

OPERATORS — SINGLE NEEDLE, ONLY thoroughly experienced need apply. Marshall Field & Co., Merchandise Mart, Factory 450.

OPERATORS—EXP. ON WASH DRESSES only. Apply 231 S. Green-st., 4th floor.

Professions and Trades.

BEAUTY OPERATOR—EXPERIENCED, APply afternoon, 6752 Stony Island.

Household Help.

GIRL—YG., LIGHT HSWK., SMALL FAM. $3, rm., bd. Van Buren 0194.

GIRL — HSWK., EXP. CARE OF 1 CHILD. good home. J. Spalter, 3407 Balmoral.

GIRL—RELIABLE; LIGHT HOUSEWORK; refs. Niehaus, 4416 Jackson-blvd.

GIRL—FOR HOUSEWORK; $3, ROOM AND board. Columbus 6070.

GIRL—WHITE, GEN. HSWK.; EXP. WITH children; refs.; $3 week. Irving 8638.

GIRL—WHITE, GEN. HSEWK; RM. AND brd.; $2.50 wk. 2118 W. North-av.

GIRL—WHITE, UNDER 30, HSWK.-COOK; stay or go. $5. Mrs. King. Div. 5843.

GIRL—WHITE; GO HOME NIGHTS; $4; Morgan Park. Phone Cedarcrest 2758.

GIRL—WH., LIGHT HSWK., GOOD HOME, small sal. 3905 Ainslie. 1st. Jun. 2749.

HSKPR.—MID. AGED; FATH.-SON; WASH.; $3 wk. 2659 Adams, garage rear.

HOUSEKEEPER—MIDDLE AGED— 220 S. Cicero-av. Estebrook 0149.

MAID—EXPD. GEN. HSWK. COOK; NO lndry.; $7; stay; Wilmette; give age, refs., nationality. Address M T 189, Tribune.

MAID—WHITE; PLAIN COOK, LAUND.; assist children, stay; $6. Rogers Pk. 7771.

THE TRIBUNE OFFERS SPECIAL LOW rates to persons who advertise for positions. For further information and assistance in writing an advertisement stop at the Want Ad Office, Madison and Dearborn-sts.

Clubs, Hotels, and Restaurants.

GIRL—STM. TABLE EXP., CAFETERIA, 10 a.m.-8 p.m.; $6.; no Sun. 212W.Madison

HOUSEKEEPER-ASSISTANT MGR.—SMALL North Side family hotel; state exper., refs., salary, married, etc., in first letter. ADDRESS M P 557, TRIBUNE.

WAITRESS—EXPERIENCED. 1539 HOWARD-ST.

Saleswomen.

AVERAGE EARNINGS $6 PER DAY—Sell popular priced full fashioned hosiery, full or spare time; credit extended; your own hosiery free; out of town write. CERTIFIED SILK HOSIERY, 20 N. WELLS.

FAST SELLING HOUSEHOLD NECESSIties; big profit. 807 E. 63d-st., Room 12.

LADIES — HUNDREDS OF WOMEN ARE making money with us. See us today about our new line. 218 S. Wabash, Room 800.

LADIES—MAKE MONEY SELL. HOSIERY Whsl. dirc.; N.Y. rep. R. 1044, 190 N. State.

MEN AND WOMEN—YOUNG, STEADY EMployment selling economical and useful item.; comm. basis only; average $5-$6 daily. Only capable, experienced persons need ans. A. SAX, 1244 S. Lawndale-av.

NO DEPRESSION HERE.

Greatest sales plan ever offered. COEZENE —woman's perfect emancipator—investigate. MORTON DONLEY, 30 N. La Salle-st.

SALESWOMEN—ALL OR PART TIME OPportunity for substantial permanent income; new merchandising idea. Apply Room 1426, 30 W. Washington-st.

SALESWOMEN — WORK WITH MGR., 7C. comm. on 10c. adv. neces. 1344 Roosevelt.

SALESWOMEN—[5] EXP. SELL FOOD prod. from car. E.Haas, 852 Eastwood.9-12.

SELL HOSIERY-LINGERIE At Cut Rate Prices.

Sell to friends consumers, etc.; no experience necessary; part time permitted. Royal Crown Mills, 227 W. Washington.

SELL ATTR. $1 COSMETIC SET, PART OR full time; good oppor. Write Empress Beauty Sales, 7616 Kingston-av.

WOMAN—TACTFUL AND COURTEOUS IN serving customers, over 29; good pay; full time work; promotion when qualified. Apply today, 9-12 noon, 209 S. State, Rm. 923.

Miscellaneous.

WELL GROOMED, INTELLIGENT WOMAN to contact a list of members of large Chicago club, to explain reinstatement policy of club; splendid earnings to those selected. Apply promptly, 2:30 o'clock. Room 412, 111 E. Pearson-st.

RESPONSIBLE PERMANENT POSITION offered woman of ability, poise, animation, above aver. educ. very nec. Age 28 to 45. Satisfactory remun. to one accepted. Mon. a.m. Suite 1106, 180 N. Mich. Mr. Brown.

LADIES—3, YOUNG, STEADY WORK, FAIR wages at start. Apply nearest branch Johnson Co., 3313 Lawrence-av., 357 W. 63d-st.; 425 S. Cicero-av.

EARN $5 DAILY AND FREE DRESSES with FASHION FROCKS, lingerie, hosiery. PHILIPS & LEVIN, 5 S. Wabash, Rm. 1308.

3 NEAT APPEARING LADIES—FOR SPEcial work; exp unnecessary; no invest. salary $6 week to start. 1924 W. Madison.

MAR. WOMAN—OVER 30, START WORK im. Vacancy. Spencer Corset Co. Sup. 8262.

Employment Agencies.

STENO.—ADVERTISING AGCY EXP....$80
STENO.—RECEPTION; ATTRAC.......$70
STENO.-CASHIER—AGE 22-25..........$65
SWBD.-TYPIST, 20-22...................$55
GEN'L OFFICE—SMALL; ALERT.........$40
Hotel hskpr., A1 exp. for large hotel...$150
Working hskpr., under 40; exp.......$45 R.
Luncheonette cook, fnt. exp.; yng.....$50 M.
Power machine oprs., rubber coats.......$35
Exc. hswk. openings..............$25-$35, R. B.
Hand finisher, mangel feeder...............$50

O'Shea Employment System, 64 E. Jackson, Rm. 507.

HOTEL MAIDS—NOT OVER 25.........$35
WAITRESSES, SODA GIRLS.........$8-$15
25 GIRLS, GENERAL HSWK.............$5-$8
Beauty Opers., good jobs open.......$15-$25
S-H-A-Y, 14 W. WASHINGTON.

STENO., RECEPTIONIST, ATTR......$55-$60
WHITE & COL. HOTEL MAIDS.......$35-$50
HOUSEMAIDS.....$6-$8; WAITRESSES.......$8
MOTHER'S HELPERS.........................$5
NORTH SIDE CONSOLIDATED, 1001 Leland

OCCUPATIONAL, 20 W. JACKSON-BLVD. Steno., sten. cutter, mimeo. N. S., 26 years, $70. Sample maker, high grade lingerie, $60. Maid, cook, under 30, refined; $5, r.-b.

STENO.—ACCIDENT, HEALTH INS., EXP. in underwriting dept..................$90
LEGAL STENO., Mtge. forecl. exp.........$65
Phone solicitor.....$15 | Millinery sales....$15
UNITED AGENCIES, 202 S. State-st.

Business Woman's Exchange

Office Positions Exclusively. 105 W. Madison.

INS. CLERK, ACCID. AND HEALTH EXP. with typing, some stenogr. Sal. open. 2 exper. hose menders, elect. machine. Virginia Gordon Bell, 7 S. Dearborn-st.

NOLAN'S EMPL. AGCY., 4619 BROADWAY. Hotel maids, bakery sales, housemaids, waitresses, fount. girls, other jobs.

FRENCH PERSONNEL, 55 E. WASHINGton. Recep.-type. girl or wo., contact trades. $25. Steno., legal exp. $16. Sales-model, $18.

BOOKKEEPER-CASHIER, STORE MGEMT. sales exp. open. Steno-Dictaphone. $75. CRAIG EMPLOYMENT AGCY, 209 S. State.

ZINSER PERSONNEL SERVICE— Commercial, Legal, and Medical Depts. 140 S. DEARBORN-ST.

STENO.-SECY., AGE 24-28, UNIV. GRAD. Prot., S. S. firm, A1 personality..........$23 Amer. Ry. Bur., 11 S. La Salle, R. 1103.

UNDERWOOD BKKPR.-BILLER—EXP....$65 Redfield Personnel, 5 S. Wabash, Suite 1808.

STENO.-DICTAPHONE, MFG. EXP........$60 S. S. Industrial Emp., 1546 W. 63d-st.

CELESTER M. HORTON, 310 S. MICHIGAN. Secy. for executive, univ. grad........Open

APT. YG. WAITRESSES, TRAY AND ARM. Lee, opp. Davis "L," Evanston. Davis 8116.

WANTED—FEMALE HELP.

Employment Agencies.

PRI. SECRETARY—UNIV. GRAD.........$85
STENO., AUTO DEALER EXP.............$65
HOTEL CLERK, YOUNG, SNAPPY..$65 RM.
[15] COOKIE AND CRACKER PACKERS.$12
[6] POWER SEWG. MACH. OPERS.$12.50
Soda fountain ....$15 | Waitress $10
Restr. Cook ....$20 | Pantry Girl $15
Housework .....$7 R. B. | Beauty Opers.......$20
TRIANGLE, INC., 20 EAST JACKSON.

COOKS, WAITRESSES, RESTAUR., HOUSEmaids, mother's hlprs. Grove, 852 E. 63d-st.

WAITRESS, $10; MOTHER'S HELPERS, $5. ALL TRADES, 309 S. LA SALLE, R. 101.

TRADE SCHOOLS.

If You Want the Best Training

There are so many schools advertising courses in beauty culture that all of them can't be best. Which one will you select? It's a very important decision and care should be taken in the selection of the proper school. Your success depends to a large extent upon your decision.

Visit any high class beauty salon. Ask them what they think of the Marinello System. Then talk to our Representative. Day or evening classes now forming. Easy tuition payments. Free International Employment Service—or we will help you establish your own business. Your success depends on selecting the right school, the right system, the right teachers.

Mail the coupon below for full information and FREE Booklet T.

NAME ....

ADDRESS ....

PHONE ....

National School of Cosmeticians, Inc.

MARINELLO

INTERNATIONALLY ESTABLISHED SYSTEM OF BEAUTY CULTURE

108 N. State-st. State 5057.

BURNHAM

School of Beauty Culture.

Largest, oldest school in America. Tremendous reduction in down payment.

DAY AND EVENING CLASSES.

YOU CAN ACTUALLY EARN WHILE LEARNING.

Women losing positions because married are finding that a few weeks at Burnham's gives them better paying positions, where marriage is not a disadvantage.

ALL TOOLS FREE.

FREE EMPLOYMENT SERVICE.

Unbelievably easy terms now. See us about the plan which particularly fits your requirements.

Call at once or write for free booklet.

E. BURNHAM (Desk 472), 138 N. STATE. RANDOLPH 3355.

WORK APLENTY.

PLENTY OF WORK RIGHT HERE IN CHICAGO

The World's Fair City, for women who will learn BEAUTY CULTURE AT MOLER'S

Only Moler's improved short private lesson course can qualify you in time. Millions will be spent by World's Fair visitors—get your share. Special half rate offer and liberal payment plan enables even those of small means to start at once. Earn some money while learning. Positions waiting when you graduate. Day or evening classes. Call, mail the coupon, or phone.

NAME ....

STREET ....

CITY .... STATE..........

MOLER SYSTEM

59 E. Monroe at Wabash. Central 6393. Chicago, Ill.

SOUTH SIDE'S LARGEST AND BEST EQUIPPED BEAUTY SCHOOL.

$2 DOWN

$3 weekly. We graduate and place our girls 100%. You get actual exp. on about 600 customers wkly. Earn while you learn. Tools free. Fully accred. Under state supervision. SELAN SYSTEM, 1547 W. 63d-st. Hemlock 5702.

LEARN HAIRDRESSING AND BEAUTY CULTURE by thorough, practical methods, under the guidance of a staff of expert instructors. For full information, write or call the CHICAGO HAIRDRESSING ACADEMY, 64 W. Randolph-st. State 5887.

INEXPERIENCED MODELS.

FASHION SHOWS, COMM. PHOTOG. All sizes, start training for extra or steady work. Demand for World's Fair. Day or eve. class. Reasonable rates. Free placement. Mallon-Friel, 721 N. Michigan. Del. 2465.

SWITCHBOARD OR CASHIERING—7 DAYS 5 large P. B. X. boards; positions furnished in large loop offices and hotels. Shorthand, typing private lessons. Day, evenings. Natl. Business Inst., 427 Diversey. Div. 5840.

AMERICAN SCHOOL OF BEAUTY CULture will train you best. TOOLS FREE. Recognized WORLD'S FINEST instructors. Earn while learning; easy terms; low tuition. 159 N. State-st., 8th floor. Dearborn 6627.

LEARN SCIENTIFIC SWEDISH MASSAGE—Special offer this month only, $25. Brite-sun lamp free and $40 tuition reduction. Day or eve. classes. NATIONAL COLLEGE, 20 N. Ashland-blvd. Seeley 6940.

SWITCHBOARD-TYPIST STILL WANTED by offices, Drs., hotels, apts., stores. Prepare quickly for positions. Day or eve. Visit 921 Marshall Field Annex, 24 N. Wabash-av.

WILL PLACE BRIGHT GIRL WANTING TO learn Stenog., Bkpng., Comptom., Switchbd., to earn board, room and wages while attending school. Miss Ray, Franklin 4122.

MIDWEST BEAUTY COLLEGE, LTD. $2 down, $3 weekly. Fully accredited. New ELECTRICAL manicuring course, $20. 5 North Wabash, Kesner Bldg., 7th Floor.

BEAUTY CULTURE — THE BEST AND most thorough instruction at lowest cost. GERTRUDE HALE SCHOOL. 30 N. Dearborn-st. 3d floor.

NINA PARKER'S SYSTEM OF BEAUTY Culture offers thorough and complete training in every detail; low tuition. 14 W. Washington-st., 2d flr. Franklin 2961.

GIRL—TO LEARN PRAC. NURSING. DR.'S asst.; gd. pay. Nightengale Schl., Ran.9302.

SWITCHBOARD—SPEC. 6 LESSONS, $1.25. Dict., 5c-10c hr. Voss, 6 N. Mich. Sta. 3082.

DRESSMAKING—MILLINERY SCHOOLS.

DRESSMAKING, DRESS DESIGN, MILLInery quickly taught. Forest Academy, 209 S. State, 3d floor.

RADIOS, SUPPLIES AND SERVICE.

7 Tube Stewart Warner

Complete with tubes.

$7.90

New 1933 radios, showroom samples, General Electric, Philco, Crosley, Majestic; also auto radios including tubes, $12.90. 3530 IRVING PARK-BLVD.

RADIO—DAY AND EVENING CLASSES.

PAY AS YOU LEARN.

RCA INSTITUTES INC., 1154 Merchandise Mart.

NEW 1933 PHILCO COMPACTS. Regular $25; our price, $14.49. Compl. with tubes, in orig. factory box; $2 dep. by mail, bal. c. o. d. Levinson Radio Stores, 506 W. North, 356 E. 47th-st., 4121 W. Madison.

R. C. A.-VICTOR 8 TUBE RADIO-PHONOgraph combination, new, $79.50, complete with radiotrons. Terms. LYON & HEALY, 243 S. Wabash.

1933 MAJESTIC MIDGET, $8.95. ECONOMY TIRE AND RADIO STORE, 3100 Michigan. Open eves. 9; Sunday 4.

$1 DOWN; DEL.; LATEST MIDGET RADIO, free dem. Ardmore 1810, Munroe 1155.

GENERAL RADIO CAPACITY BRIDGE; Philco Lazy X and 15X. Bargs. 24 N. Wells.

Service, Repair, Etc.

MIDGET RADIOS FROM $7 TO $10— Auto Radios, 601 Washington. Hay. 3020.

$1—RADIO SERVICE—ANY PLACE. WORK guar. Diversey Radio. ALBANY 2898.

DOGS, BIRDS, POULTRY, ETC.

Dogs.

6419 COTTAGE GROVE.

500 puppies, dogs, all breeds, Boston, Chows, Wire, $8 up; Spitz, Police, Fox Terr., Airedale, Collies, Sheph., $3; Watchdogs, $3 up. Open till 10 p. m. and Sunday. We buy and sell. SEE THEM TODAY.

Ann's Kennels, Wauk'an-rd.

1 mile north of Dempster; overstocked. Ped. wires, pekes, chows, Bostons, collies; others; mixed pups, $1. Morton Grove 1693.

6122 S. HALSTED—ENG. 6175. CHOWS wires, bulls, Scotties, $8 up; fox spitz, collies, police, spaniels, setters, Eng. bulls, others, $2 up. Open 10 p. m. daily, Sunday.

IRISH SETTER PUPPIES FOR SALE—2 months, old pedigreed stock, sired by the imported champion Golden Dawn. 1652 N. Laramie-av. Berkshire 2590.

BOSTON, WIRE, SCOTTIES, SETTER, MALE 7 mos., brkn., $10 up. 4657 IrvingPk.-blvd.

EDUCATIONAL DIRECTORY.

SACRIFICE SALE— One full 3 year scholarship in accredited law school, leading to degree of LL. B.; located in loop; day and evening classes. Address L S 98, Tribune, or ph. Dorch. 4971.

TO RENT—ROOMS—CENTRAL.

WASHINGTON, W., 231—RMS. WITH BTH.; new fireproof bldg.; 2 blks. City Hall.

TO RENT—ROOMS—SOUTH.

BLACKSTONE 5519. DORCHESTER 4100. UNIVERSITY HOTEL.

SOUTH SIDE'S BEST FURNISHED HOTEL. EVERY ROOM WITH BATH AND SHOWER. $6 WEEKLY; $1.50 DAILY UP. I. C., BUS AND SURFACE TRANSP.

BLACKSTONE N. E. COR. 1500 E. 63D-PL. Cln. rms., run. wat., $3-5; hotel serv.; all tr.

DORCHESTER, 6130—GLEN EDEN HOTEL. Large rms., tub, shwr., comp. serv.; cafe; $5.50 wk. up. I. C., bus, surf. Fair. 7700.

DREXEL, 6438, 3D—LARGE, LIGHT RMS., attr. furn., $3 up; good trans. Mid. 5150.

HYDE PARK-BLVD., 5488—CECIL HOTEL; $3.50 up, $1 day; shrs.; I. C. Hyde P. 6565.

KIMBARK, 6528. GREYSTONE APTS. Rms., $3 up; 1-2 rm. kits., $5-$6. I. C. L.

SIXTY-FIFTH-PL., E., 1511—LARGE, NICEly furn. sleeping rms.; nr. all trans.; references req.; $3-$5 weekly. Fairfax 8125.

SIXTY-FIFTH-ST., E., 1549—DESIR. FRT. rm., con. bath; 1-2; all tr.; rea. Dor. 1726.

ST. LAWRENCE, 6130—3 RMS., REAL KIT. Also 1 rm. kit.; light, gas, linen furn.

VERNON, 6046—ENG. BSMT.; UNFURN. 2 r. apt.; pri. bath; ht.; lt., gas free; $20 mo.

WOODLAWN, 6546—LRG. RM., BEAU. FUR.; also sgl. frt.; hot wtr.; warm; priv.; reas.

ATHLETIC PRIVILEGES.

Fine, mod. rms. in a bldg. with gyms, pool, game rms., etc. 9 min. to loop. Sgle. rms., $4-$6; dble., $2.50-$4. HYDE PARK Y. M. C. A., 1400 E. 53d-st. Fair. 5300.

62D, 1218 E.—2 BEAUT. FRONT DOUBLE bedrms. with sun par.; very reas.

64TH-ST., E., 1511 — SMALL SGL. FURN. slpg. rm., $2; larger, $2.50; stm.; all trans.

Hotel Rooms.

JACKSON PARK PLAZA. Attract. rooms with complete hotel serv. ONLY $4 WK. UP. 1540 E. 65th-pl. I. C. L. surf., bus.

PARKLAND HOTEL—250 RMS. WITH PRIvate bath; $5 week up. 1550 E. 63D-ST.

MIRA-MAR HOTEL—$6 UP WKLY., $1.50 DAY. 6218 WOODLAWN-AV. PLAZA 1100.

TO RENT—ROOMS—SOUTHWEST.

69TH-ST., W., 2555—BEDRM., NEW. FURN. for 1 or 2; pri. entr.; $10 mo. Rep. 8448.

TO RENT—ROOMS—NORTH.

ASTOR, 1216—COMF., HOMELIKE ROOMS. very reasonable; walking distance to loop.

BROADWAY, 3020 — BARRY-BROADWAY Hotel—Bath or shower; $5 week, $20 mo. up; garage; 15 min. Loop. Bittersweet 1600.

CEDAR-ST., E., 61—CANTERBURY HOUSE. Attractive rooms, sgle., $5 up; dbl., $6 up.

CHESTNUT, E., 195—ATTR. SINGLE RMS., $3-$4-$5 wk.; walk. dist. Lp., nr. N. W. univ.

CLARK-ST., 1015 N., AT OAK. WHI. 4290. HOTEL OLYMPIC

New, modern bldg., 5 min. north of loop. 200 rms., priv. tub and shower in each rm. New management—New low prices. FREE RADIO IN EVERY ROOM.

$5—PER WEEK—$5

ERIE, E., 215—FAIRFAX HALL FOR Girls; nr. Loop; attr. rms., $2.50-$5 wkly.; tub, shower; laundry privileges. Board opt.

JUNEWAY-TERR., 1609 [ROG. PK.]—RM 1-2; $5-$7; piano, radio, ex. tr. Nr. lake.

LARRABEE-ST., N., 1508, LINCOLN 2633 NORTH-AV. Y. M. C. A. $2.25 wk. up, incl. membership; 24 hr. serv. Swimming, gym.; free parking; 8 min. Loop.

LELAND-AV., 944—LANCASTER HOTEL; $3.50 wk. up.; newly dec.; club-like home; for men who want comfort, cleanliness, serv.

MAGNOLIA, 4432—LARGE FRT. RM. WITH sun par., suit. 1-2; kit.opt.; home comfts.; $6

PINE GROVE, 2744, NR. DIVERSEY—LGE., light, warm, newly dec. rms., some with pri. bath or shwr.; $4 up; comp. hotel serv.

SHERIDAN-RD., 4430 — COMFORTABLE large rooms, $2-$3-$4. Good transpor.

SHERIDAN, 4943—SINTON HOTEL. Rooms with bath, $5 up, $1 daily.

SHERIDAN, 807, 1ST [CHATEAU APTS.]—Frt. r., pch., 1-2; L, surf., bus. Well. 3180.

STATE, N., 1226—CLEAN, WRM., SGL., dbl. rms., twin beds, for 2-3; $4 up; also kitnts. and frt. basement rm.; walk. dist.

STATE-PKWY, N., 1540 — LEVON CLUB for Girls. Kit. priv.; $3.50 up; bath opt.

HOTEL FRANCES,

5054 WINTHROP. LONG. 8933. 100 rooms with bath, $5.50 double.

WALKING DIST.—ATTRAC. ROOM; PRI. fam.; in exclus. apt.; refs. req. Del. 2368.

WINTHROP, 5821—ATTR. R. PRI. BATH, small pri. fam.; reas.; all trans. Sun.5673.

ROOM WITH PRIVATE BATH; IN PRIvate family; $4. Sunnyside 1751.

Hotel Rooms.

Hotel Windale—$5 Wk. Up.

Mod. large rms.; all priv. baths, showers; ideal loc. 6019 Winthrop; bus. Thorndale L.

TRAEMOUR HOTEL,

5427 Kenmore, exclusively for women; hotel serv.; dble priv. bath, $3 person. Lon. 2743.

TO RENT—ROOMS—NORTHWEST.

MONTICELLO, 4826 — BEDRM., LIV. RM., sun p.; for 1-2; new, fur.; ex. tr. Irv. 1634.

HOTEL BELPARK, 3244 N. CICERO—NEW large, beau., airy rms.; $6 per wk. up.

TO RENT—ROOMS—WEST.

VAN BUREN-ST., 1431-39, HOTEL VINcent—Fine, clean rms., hot, cold water in every rm., $2.50 wk. You'll like the mgmt.

Hotel Rooms.

PARKSIDE HOTEL—$4 WEEK UP. 212 N. HAMLIN. KEDZIE 7000.

TO RENT—HOUSEKEEPING ROOMS.

South Side.

DORCHESTER, 6214—FRT. RMS.; RUN. W.; $4-$5; slp. r., $3; I. C., L. surf. Mid. 6166.

DREXEL, 6248—1-2 RM. BEAU. FURN. kitchenettes; $5 week up; sleeping rooms, $3 week; 1 block to L. surface, bus.

DREXEL-BLVD., 4332—PRICES SLASHED! 1, 2, 3 rms.; md. serv.; all tran.; newly dec.

DREXEL, 4730—1 RM. KIT.; PRI. BATH; sgl. rms.; 4 rms. over garage; best trans.

DREXEL-BLVD., 4252—WARM, CLEAN, light kit. apt.; r. wtr.; $5 up; bus, L, surf.

ELLIS, 6117—1 RM. KITNT. WITH PRI porch, $4. Also comf. slp. rms., $1.50 up.

FIFTIETH, E., 1415—LGE. 3 RM. APT.; newly dec.; clean full kitchen; $6.50; also 1 rm. kitnt., $3.50; I. C., bus, surface.

GREENWOOD, 6318—EXCLUSIVE 2-3 RM. apts.; rl. kit.; nice. furn.; all trans.; reas.

HYDE PK.-BLVD., 1411—LG. LGT. NEW. dec. 1 rm.-kit.-bath, $4-$5.50; rms., $3.

KIMBARK, 6621—MODERN 2½ RM. KIT., pri. bath; adults; blk. I. C.; $8-$9-$10.

KIMBARK, 6045—NICELY FURN. 1-2 RM. frt. hskpg.; reas.; slp. rms., $2.50; all tran.

LAKE PARK, 4919—1-3-4 RM., PRI. BATH; $5 up; everything furn.; 4 r. basem't, $8.

MICHIGAN-AV., 2444—WARM FURN. APTS. Private baths; free gas, elec.; $4 week up.

SO SHORE-DR., 7442—1-2 RM. KITS., IN-a-dor; pri. kit., slpg. pchs.; I. C. tran.; $7.

YALE-AV., 6449—1-2-3 RMS.; OVERSTFD. furniture; inador; all trans.; $4-$9.

1-2 ROOM KITS., IN-A-DOR, $8; IN NEW hotel; full service. 6408 Normal-blvd.

64TH-ST., E., 1511—HSKPG.; 1-2 FUR. RM. Rl. kit.; child wel.; $4 up; stm.; all trans.

North Side.

BELDEN, 549 [2300 N.]—CLEAN, WARM quiet 1-2 rms.; new furn., dec.; rl. kit., r.w. stm., elec., ldry., shwrs.; $4.50 up; pk. lot; m.r.

BELDEN, 1045—1, 2 RM. KITS.; NICELY furn.; run. water; st. pkg.; $3 up. L sur.

BISSELL, 2240—NR. BELDEN, 1-2 RM kit. apts.; linen, lct., gas; $3.50 up. All tr.

BRIAR-PL., 733—CLARK-BELMONT; CLN.; comfortable 2 rm. kits.; $4 up; excel. transp.

BRIAR-PL., 615 [3150 N.]—DESIR. LGT. 3 rm. apt.; lrg. kit.; pri. pch.; select neigh.

BROADWAY, 4040—EXCEL. HEAT; NEW apts.; 2 rms., $5; kitnts., $4; sgl. rs., $3.

CLARK, N., 1004, NR. NORTH SIDE—MODern 1-2-3 r. kitnt., $5-$10; hotel rs., $3.50.

DEARBORN, N., 1344—NEW FURN. AND dec.; 1 r. kitch.; steam; $5 and up.

GREENLEAF, 1445—ATT. FRT. 1-2 RM. kits.; inador, shrs.; best trans. Shel. 4602.

LA SALLE, N., 1702 OR 1039—NR. NORTH Side; 1-2-3 r. kitnts.; $5-$10; hotel r., $4.

4900 KENMORE—1-2 RM. KITCHENETTES, Frigid., $7-$8; 1 rm. kit., studio couch, $6.

LAWRENCE, 829—2 RM. KIT., $6; 1 RM. kit., $4; porch; warm, cln., light.; maid sv.

LELAND, 820 — ATTR., NEWLY DEC. 1-2 rm. kits., $3.50 up.; ½ blk. lake; all trans.

LINCOLN-AV., 2229—LIGHT, ATTR. 1-2 rm. kits. and slp. rms.; stm.; $2.50-$5.50.

MAGNOLIA, 4441—1-2-3 ROOMS; NEWLY furn.; 2 beds; $5 up; all transportation.

MAGNOLIA, 4520—ATTR., NEW, DEC. FRT. rm.; r. water; lge. closet; $3; Wil. L. bus.

PAULINA, N., 4441, OR 4712 BEACON— Mod. 1 or 3 r. kit. apts.; also gar.; reas.

RACINE, 4416—SUN PARLOR, PULL. KIT., 2 r. rear, real kit., beau. fur., 1 rm., $4 up.

ROSCOE, 717—ATTR. WELL FURN. 2-3 R. kits.; inadors, gas, lt., frigid.; also slp rms.

WINTHROP, 6346—2 R. KITS.; G.E. REFG.; sun par.; all serv.; ¼ blk. L. sur.; $7.50 up.

West Side.

MADISON, W., 2147—2 RMS., REAL KITchen, $5.50 wk.; also sleeping rms., $2.50.

SPRINGFIELD, N., 612—3 R. FURN. FLAT stove ht., $6 wk.; priv. fam. Kedzie 5385.

WASHINGTON-BLVD., 2647—1, 2 AND 3 rooms, $3 wk. up; children welcome.

22D, W., 4100—WARM, SUN, 2 RM. APTS. Pch. $6.50-$7.50. Ex. tran. Lawn. 5475.

BOARD AND LODGING.

South Side.

STONY ISLAND, 6074—PLEASANT HOME, beau. fur.; pri. bath optl.; $7 up. Dor.0422.

WOODLAWN, 6039—ATTR. ROOMS; EXC. home cooks.; I.C., surf., L; $6-$8. H.P. 2085.

BOARD AND RM. FOR 2; PRIVATE FAMily; excel. transp.; $7. Drexel 1300.

HOME FOR AGED, INFIRM, MILD MENtal cases; $50 month up. Midway 1606.

BOARD AND LODGING.

North Side.

BRYN MAWR, 1019, 2D—UNUS. DIFFER. home; lge. dbl. r., beau. view lake; ex. fd.; lg. sun par.; nr. Edg. Bch. Hotel. Eds. 4060.

KENMORE, 6156—SGL.-DBL. CLEAN HOME. Adj. bath; best food; all tr.; reas.

PATTERSON, 1925—LG. RM., 1-2 MEN; EX mls.; pri. hm. prv.; $7.50; gar. L.V. 3387.

PATTERSON, 1916—RM. AND BOARD FOR gentleman. Pri. fam. All tr. Buck. 4577.

$50 MONTH FOR 2—LARGE FRONT ROOM, all you can eat of best food; satisfaction guar.; 100 ft. Linc. Pk., 2500 north. Lin. 4013.

Northwest Side.

FRANCISCO, N., 3118—LGE. RM., SUIT. 2; also sgl.; ex. mls.; $8, incl. ldry. Jun.3400.

Children.

BUNG. HOME FOR BOY OR GIRL; NEAR school; reas. Ravenswood 10596.

NICE HOME FOR PARENTS AND CHILD; nr. schl.; good meals; reas. Rog. Pk. 0757.

HOTELS AND APARTMENT HOTELS.

MONTROSE BEACH

$35 AND UP.

1-2-3 room apts.; completely, elegantly furn.; radio every apt.; tile baths, showers, refrig.; soundproof; new bldg.; coffee shop. 24 HOUR HOTEL SERVICE. PUBLIC GARAGE SERVICE..........................$8 925 MONTROSE, E. OF SHERIDAN.

. . . $10 PER WEEK

New kitchenette apts., new furnishings; twin beds, tile bath, showers; radio in each apt.; 24 full hour hotel service; garage in connection; bus at door; no extra charge for 2 people in apartment.

Windsor-Wilson Apt. Hotel,

915 WILSON-AV. LONGBEACH 3500.

YACHT HARBOR

SUPERIOR BUILDING.

LOWEST RATES.

422 Melrose-st., near the lake; 1-2-3 rm. kitchenette apts., completely furnished; hotel service optional; excellent transportation; commissary, valet, elevator; free refrigeration, light and gas. AGENT ON PREMISES.

NEW LAWRENCE

Apt. Hotel—1-2-3 Rs., $50 Up

Unique in its charming appointments, Early American furnishings, full hotel service. SWIMMING POOL, gymnasium, clubrms. and roof solarium, overlooking lake. 1020 LAWRENCE-AV. LONGBEACH 2100.

CLARK, N., 2026. MOHAWK 3460.

HOTEL CLAYTON

BRAND NEW BLDG., OPP. LINCOLN PK. 300 modern rooms. Radio in each. Beauty-Rest beds; full service. 10 min. Loop.

$6 PER WEEK.

DEARBORN PLAZA

1032 NORTH DEARBORN. Pullman Kitchenettes, $40 Up. Hotel Rooms, $8 Week Up. Newest 15 story bldg. on Gold Coast. Complete Hotel Service.

RIENZI HOTEL

600 DIVERSEY-PKWY. BUC. 4100. 200 beaut. outside rms., all pri. tile baths, single or en suite; nr. Linc. Pk., 10 min. Lp. $1.50 DAILY $8 WKLY. UP.

CHATELAINE HOTEL

$5 WK. UP. Large rm., fitted as liv. rm., inador bed; heavy uphol. furn.; ideal home; best transp. 4911 Winthrop, Longbch. 3800.

HOTEL ELLIS— LONGBEACH 4100. $4 week up; large, newly dec. rooms, all with bath; all trans.; refined atmosphere. 4651 MAGNOLIA-AV.

CARLTON TERRACE

$6 wk. up; trans., $1 day. All rms. with bth. 4626 Magnolia-av. Longbeach 6980.

IN THE LOOP, $4 WK. UP.

New management. Newly decorated. SARATOGA HOTEL, 25 S. DEARBORN.

PARK LANE

At the lake and park; 1 to 6 rooms. 2842 SHERIDAN-RD. Bittersweet 3800.

1244 N. Dearborn Hotel.

$4.50 week up. Pool and gymnasium free. Modern rms., all hotel conv. Superior 4980.

THORWIN HOTEL— 5016 Winthrop-av.; newly dec. and furn.; full hotel service; bath; $4 week up.

APARTMENTS AND ROOMS TO SHARE.

BUS. GIRL SHR. HOTEL APT. WITH SME. Twin bds., reas. Bitt. 4600, Apt. 403.

MOTHER AND SON SHARE LGE. APT. OR rt. rm.; near Thorndale and Lake. Sun. 5284.

TO RENT—HOUSES.

South Side.

6942 S. CLAREMONT—COZY 5 ROOM BRK. bungalow; steam heat. Pros. 4133.

North Side.

41 E. SCHILLER, NR. ASTOR—8 R., 3 BTH. Upstairs kitchen; $125. Lake View 6480.

Suburban.

OUR NEW HOME SEEKER'S SERVICE. Gives you pick of north shore properties. Write now for booklet A. R. B. WHITAKER CO. 841 Elm-st. Winnetka. Phone 3250. Originators of "The Whitaker Plan."

COMPLETE LIST UNFURN.-FURN. HOUSES and apts. Evanston to Glencoe. Quinlan & Tyson, 1571 Sherman-av., Ev. Rog. Pk. 2617.

NO. SHORE HOMES, FURN. OR UNFURN. Mrs. Fuller & Wm. Pickard. Greenleaf 7220.

4 RM. ENC. PORCH FRAME BUNG. IN Villa Park; gar.; fur. ht.; $22.50.Cent.6703.

4-5 RM. BUNG., $25 TO $40. ROSWELL N. JONES, 217 S. Hyde Pk.-av. Bellwd. 3810.

TO RENT—FURNISHED HOUSES.

8 RMS.—HEAT FURNISHED, SHORT LEASE or year. Barry-av. Splendid maid opt. Call Monday, Superior 8481.

BEAU. FURN. 8 RM. HSE., 3 BATHS, IN Hyde Park. Address M M 249, Tribune.

TO RENT—APARTMENTS.

SOUTH.

General List.

7948-58 WABASH-AV.

3-4-5-6 room apts.; large, light rooms.

8201-13 MICHIGAN-AV.

2-3-5 rm. apts.; beautiful bldg.; low rent.

7137 PARNELL-AV.

½ block from park; 4-5 large rooms.

7261 HARVARD-AV.

Beaut. 4 rm. apts., exc. transp.; low rents. AGENTS AT ALL BUILDINGS.

Adjoining Fine Estates.

TUDOR GABLES

4830-48½ DREXEL-BLVD.

NEW 2-3-4 RM. APTS., $27.50, $35, $45 up. Live in the most beautiful bldg. on the S. Side. Old English with formal gardens, tile baths, free refr. Ken. 7174. Mgr. on prem.

RENTAL BARGAINS

3-4-5 ROOM APTS.

$30-$35-$37.50-$40-$52.50

Fr. porches, G. E. refrig. Excel. trans. Near schools, churches. Extra beds. Light cheerful apts. Agt. on prem. 6231 Drexel-av.

Best Location for 1933.

When you live here. Only a step to Bryn Mawr I. C. sta., 18 min. to Loop. Best sec. S. Side Wond. mod. bldgs. 2-3-4 rms.; gas, light, ref. incl. Real kitch., etc. Elev. serv. $40 AND UP. 7128 JEFFERY-AV.

4408-14 DREXEL-BLVD.

2 rms., $27.50 up; 4 rms., $35 to $42.50. Beautifully decorated apartments with canvas walls, modern fixtures; free refrigeration; bus, surface, and elevated transportation. Manager on premises.

7200 SOUTH SHORE-DR.

Exceptionally fine 2-3-4 rm. apts.; in-a-dor beds; large, light rooms. Possession now. Close to I. C., bus, beach. Saginaw 9399.

BEVERLY HILLS,

10559-65 HALE-AV.

High grade 3½ rm. apts., canvased walls, tile bath, elec. refrig.; reas. rent.

7646-58 INGLESIDE-AV.

3½-4 very large rms., 5 rm. efficiency. Elec. ref., Rollaway bed. Facing park; near I. C. Rentals very low. Janitor will show.

6746 EAST END-AV.

2-3-4 ROOMS, $30 TO $40. Elec. refrig.; newly dec. Agent on prem.

CHARMING HOME APARTMENTS, 5235 Woodlawn-av. 3½-4 rms., beau. dec.; lrg. living rm., bedrm., door bed; refrig. See janitor or manager, 1309 E. 53d-st.

7031 CHAPPEL-AV.—MOD. 3-4 RMS.; canvas walls; glazed porch; G. E. refrig. Nr. I. C. Bryn Mawr station. Anthony.

NEW BLDG.—3-4-5 RM. APTS.; G. E. REfrigeration; newly deco.; free gas; $30 up. Agent on prem. 7906 Michigan. Vin. 3445.

3-4 RMS., $32.50 TO $37.50; IDEAL LOC.; nr. I. C. and schl.; el. refr. 1501 E. 70th-st. Earl W. Shick & Co. Fair. 9281.

1-2-4 RM. APTS.—2 BLKS. TO I. C.; $25, $28 and $40. South Shore 1100.

3-4 RM. APTS.—OVERLOOKING LAKE. REfrig.; furn-unfurn. Cheap. 7767 S. Shore-dr.

One, Two, and Three Rooms.

6429 STEWART.

6553 HARVARD.

2-3 ROOMS. New bldgs. Free refrig. L, surf., R. I.

$30—3 RMS.; FULL SIZE BDRM. BESIDES rollaway; G. E.; im. poss. 8201 S. Paulina.

ALANE APTS., 1310 HYDE PK.-BLVD.—2-3 rms., furn., unfurn.; Frigidaire, gas.

1 RM. APT.—FURN. OR UNFURN.; $15 MONTH. 7536 KINGSTON, 1ST.

TO RENT—APARTMENTS.

SOUTH.

Four, Five, Six Rooms, and Larger.

WOODLAWN ARMS.

BEAUTIFUL LARGE 5 RM. APT., OVERLOOK MADISON PK., SUN PARLOR, TILE BATH, $110, AVAILABLE NOW. ALSO LARGE, SUNNY 4 RM. APT., $85. 5046 WOODLAWN. KENWOOD 4200.

4-5 ROOMS, $32.50-$42.50

725-35 West 73d-st.

An ideal apt. Spacious closets. Elec. refrig. Exc. residential st. Nr. pk., "L," surf. and R. I. trans. Ph. Normal 4400.

7 ROOMS, 2 BATHS,

5130 GREENWOOD-AV.

Sun parlor, sleeping porch, Frigidaire, high grade apt. Owner, call Fairfax 4515.

2 FAMILIES CAN RENT TO THE BONE; 8 rms., stm. ht., hot water; $40; divided in 2-4 rm. apts. 6502 Wentworth-av., nr. R. I. surf., bus, school, churches. See janitor or McClun, 217 W. 63d-st. Went. 1844.

4 Rms., $37.50—7659 Drexel.

Newly decorated; electric refrig.; immediate possession. Agent on premises.

4 Rms., $35—6200 Greenwood

Newly decorated; electric refrigeration; immediate possession. Agent on premises.

HYDE PARK—4-5-6 ROOMS

Corner, all outside rms., priv. pchs.; G. E. refr.; pr. $30 up. Agt. 5345 Ellis-av. Apt. 1.

4 Rms., $30—7305 Blackstone

Newly decorated; immediate possession. AGENT ON PREMISES.

4 Rms., $35—7115 Parnell-av.

Newly decorated; electric refrig.; shower; immediate possession. Agent on premises.

7 BEAU. MOD. RMS, $50.

Htd.; suit. for rooming; nr. World's Fair grds. 4211-4213 Lake Park. Drexel 3600.

4-5 RMS. WITH INADOR BEDS, $35-$45; new, modern; tile bath; elec. refrig.; large outside rms.; 5½ rms., $40; corner Wells and 59th-st. Wentworth 5123.

5508 CORNELL, 2D—7 RMS.

3 baths, sun prl., din. and living rms. in front; $115. Frear-Delaplane, H. P. 7000.

SOUTH SHORE—1709 E. 72D-ST.—LIKE 5 rms.; lgt., quiet, cozy home; G. E.; priv. pch.; nr. I. C., surf.; adults; reas. Dor.2417.

4 LARGE, AIRY RMS.—6201 KENWOOD; Gen. Electric refrig.; near I. C., L. and surface, shops; very reasonable. State 0240.

4-5 RMS., STOVE HT., GAS, ELEC., $18-$20. 238-240 W. 31st. Agt., 3100 S. Wells.

6 RM. APT., SCRD. PORCH, $22. 5 RM. cott., $20. Stv. ht. 7106 Drexel. Pull.6587.

FOR A REAL HOME IN AN APARTMENT CALL DOUGLAS 1939.

4-5 RMS.—FACING PARK; ELEC. REFR.; conv. 63d and I. C.; $32-$38. L. V. 6480.

6413 KIMBARK 3D—7 RMS., 2 BATHS; lt., quiet; pri. pch.; nr. L. I. C., surf.; reas.

6 R., 2 TILE BATHS, KITCH., BRKFST r., gar.; was $135, now $85. 8250 Langley.

1423 W. 62D—MOD. 5-6 RMS., HOT WAT. heat; janitor service; $35. Pros. 4133.

1235 W. MARQUETTE-RD.—MODERN 5 RS. Steam heat. Jan. serv. $35. Pros. 4133.

MOD. 7 RMS., 2 BATHS, 2 SUN PARLOR. 6531 Kimbark or ph. Own., Hy. Pk. 2340.

SOUTHWEST.

Four, Five, Six Rooms, and Larger.

5909 SACRAMENTO—4 RMS., INADOR, elec. refrig.; new stove; pleasant, airy apt., $35. F. H. HALVORSEN CO., 3145 W. 63d-st.

NORTH.

General List.

GREAT REDUCTION

2 and 4 room apartments. Free refrigeration and gas. Exceptional value. Best transportation. 5529 Kenmore-av.

ALSO

3 and 5 room apartments. Free refrigeration and gas. 734 Wrightwood. For information see janitor on premises, or call Ran. 6171.

2000

LINCOLN PARK WEST.

OPPOSITE LINCOLN PARK.

2-3-4-5 Rooms.

New 16 story bldg. Excellently maintained. 24 hr. elevator serv. Attractive rentals. PETER F. REYNOLDS. LINCOLN 3633.

415

FULLERTON PARKWAY.

2-3-5 Room Apts.

OPPOSITE LINCOLN PARK. RENTALS $55 UP. FREE GAS AND REFRIGERATION. PETER F. REYNOLDS, LINCOLN 1518.

7507 EASTLAKE-TERRACE.

3-4 rms. in restricted bldg., overlooking lake, in best part of Rogers Pk. Newly dec.; excel. tran. The rents are very cheap for a building of this type and location.

550 ALDINE-AV.

3 and 4 rooms; modern apartments; electric refrigeration. 1 block to school. GREATLY REDUCED RENTAL.

3-5 RMS., $30-$50; MOD., NEW, DEC.; refrig., in-a-dor. 843 Crescent-pl., nr. Bwy. 4 rooms, 5810 Wayne-av., $37.50-$42.50. Strictly modern. See janitor. Thos. Bell, 1102 Leland, L. B. 0489 or 0545.

HIGH GRADE 3-4 ROOMS.

Inador bed, tile bath, canvased walls; refrig. free; reas. 4531 N. Paulina-st.

3½-4 RMS., $35; DEVON-WESTERN SECT. Modern bldg., arch doors, refrigeration; nr. schools. State 0240.

3½-4 RMS., NICELY ARRANGED AND ATtrac.; tile bath and kitch. Low rental but good refs. req. 7110 N. Washtenaw.

2½-4-5-6 RMS. ON LAKE—NEW BLDGS.; very modern conv.; cedar closets, elec. refrig., showers. Pri. beach; 2 blks. L, bus. $40 up. 1206 Jarvis. Rog. 4825. Gentiles.

2-3-4-5 RMS. FREE REFRIG. NEWLY dec.; good location; reas. See mgr., MRS. WILSON, 3839-45 Greenview-av. Well. 1287.

LARGE OUTSIDE MOD. APTS., FREE REfrig.; 3 rms., $35; 4 rms., $45. 4607 Dover.

1 BLK. LINC. PK.; 2100 NORTH; 3 RMS., $35; 4 rm. cor. apt., $40. 356 Garfield-av.

One, Two, and Three Rooms.

2750 HAMPDEN-CT.

1 AND 2 RM. KITCHENETTE APTS. Beau. fireproof bldg., side lights, canvas walls, refrig.; 2 short blks. e. of Clark-st. and Broadway, ½ blk. s. of Diversey-pkwy.

New Low Rentals

AGENT ON PREM. OFFICE OF BLDG.

1, 2, AND 3 ROOMS, $30

and up. S. W. Cor. Morse and Greenview. New 7 story bldg., free gas, light, refrig., and carpet; colored tile baths and fixtures. Office, 1505 Morse-av.

2¼ RMS. (BEDRM.), $30-$35.

Free refrig., gas; 1½ blks. to Howard sta. 1729 Jonquil-ter. Ph. Rog. Pk. 6361.

1050 DAKIN-ST.

1-2 r.; free gas, ref.; ½ bl. Sher. L; $27.50 up. John J. Ready & Co., 4001 Sheridan-rd.

5926-34 N. PAULINA— 2 rms. and kitnt., $27.50. Lge. dressing rm.; new. dec.; el. refrig.; stm. ht. Rav. 8707.

3 LGE. RMS.—ELEC. REF.; MODERN; $35. 1965 Cullom, cor. Damen, nr. Ravens. L.

Four, Five, Six Rooms, and Larger.

WALTON-PL.

7 rooms, 3 baths, 3 master bedrooms; sunroom and sleeping porch; wood burning fireplace; reasonable rental. Call MRS. LOCKETT, Whitehall 6880.

4 AND 5 MODERN

Extra large rooms. A real home, near lake and beach; elec. refrig.; good trans. Greatly reduced rental. 1108 PRATT-BLVD.

JUST OFF THE DRIVE.

5-6-7-8 rms., 2-4 tile baths, paneled walls, fireplaces; playgrounds; $58-$110. 700 Irving Park-blvd. Lake View 6480.

4714 BYRON-ST.

4-5 large beautiful rooms; very modern; light and cheerful; electric refrig.; new bldg. $45 and $50. Longbeach 8833.

4 ROOMS, $32.50.

N. E. CORNER KIMBALL-AINSLIE. ARTHUR KRUGGEL & CO., Longb. 5531.

4 AND 5 LARGE CORNER ROOMS; EL. refr., in-a-dor beds; moderate rent; all tr. Open for inspec., 1740 North Shore-av. Walter T. Larson, 5922 N. Clark. L. B. 7150.

6 ROOMS, 2 BATHS, $100.

2335 COMMONWEALTH-AV. Agent at bldg. or call Bittersweet 1440.

5-6 ROOMS, $45-$55.

4158 Sheridan-rd., cor. Buena; G. E. refrl.; bus at door. Call Wellington 3460.

SPACIOUS 8 ROOM, 3 BATH APT. ON 9TH FLOOR OF BEAUTIFUL BLDG. ON NEAR NORTH SIDE; REAL FIREPLACE. 237 E. DELAWARE. SUPERIOR 7566.

LARGE, LIGHT, AIRY 4 AND 5 ROOM apts. Big private front porch. New rates. See janitor, 843 Galt-av.

N. E. COR. MORSE AND ASHLAND — 3½ rm. apts., $45 up. Free light, gas, and refrigeration. Agent on premises.

6 RMS., NR. LAKE, LINOLEUM, NICE, $40-$50; 8 rms., 2 baths, extra lav., $50; 2-4 rms., refr., new, $25-$30. Ardmore 4100.

6 RMS., FRIGIDAIRE, SHOWER, PORCH; 1 blk. surf., bus; Lincoln Pk. golf course; concession. 3658 Pine Grove-av. Wel. 1760.

ROGERS PARK—4-5 ROOMS, $37.50-$45. Free refrig. 1 blk. L, lake. 1311 Morse.

4-5 ROOMS, BEAUTIFULLY DECORATED. Corner bldg.; $50; exc. tran. 4458 Beacon.

5 RM. MOD. SUN PAR., SLP. PCH.; EXC. tran. Reas. 740 Cornelia, 1st. Lak. 5106.

2601 POTWYNE—4 AND 5 ROOMS, $37.50 to $50; elec. refrig. See janitor on prem.

7025½ SHERIDAN-RD.—$37-$45; 4 R., NEW dec.; refrg.; real barg.; nr. lake, beach.

4 RMS.—STM. HT., $26. 2217 N. CLIFTON-av. Mrs. Kammerer, Diversey 3562.

2709 GREENLEAF—6 LGE. RMS., 3 BATHS free ref., gar. Open 1-5 daily.

SACR. 6 RMS., 2 BATHS, SLPG. PCH., FOR $60; cor., nr. lake. Was $155. Wab. 2684.

MARSHALL FIELD GARDEN APT. HOMES. 4-5-6 rooms. 411 Blackhawk-st. Lin. 2122.

TO RENT—APARTMENTS.

NORTH.

Four, Five, Six Rooms, and Larger.

RENTS SLASHED.

5-6 ROOMS; STEAM, HOT WATER. NOW $25-$35.

Less than one-half old schedule. Really best value in the city. N. E. CORNER CLARK AND BELMONT. Temporary office, 820 Belmont-av. Agent on premises 3 to 5, or phone Randolph 0121.

6 ROOMS—2 BATHS.

6 large, light rooms; sun parlor; glazed screened sleeping porch; Frigidaire; garage optional; near Howard-av. L. Special low rent to responsible tenant. HUSAR, 7715 N. Marshfield-av. Phone Sheldrake 6519.

3740 PINE GROVE-AV.

Modern 4 rm. apts. Elec. refrig. In-a-dor beds. Near lake. Excel. transp. RENT GREATLY REDUCED.

NORTHWEST.

One, Two, and Three Rooms.

4518 GEORGE-ST.—3½ RMS. AND ROLLaway; nr. school, transp.; $35, incl. gas, elec. refrig. Open p. m., or Pens. 8610.

Four, Five, Six Rooms, and Larger.

BIG REDUCTION

Liberal concession. Beautiful 4 rm. apts. in modern, well kept bldg.; free elec. refrig.; close to schools, stores, and good transp.; $35. 1302 N. Kildare, 1235 N. Karlov.

Greatly Reduced Rental.

4-5 rms. beautiful and modern apts.; G. E. refrig.; exc. trans.; near Humboldt-blvd. and Palmer Sq. 2905 Shakespeare-av. See janitor.

3400 N. SPRINGFIELD.

Very large 4 rm. apts., elec. refrig., large porches, outside rms. See jan. or I. J. Bohn, 5624 Irving Park-blvd.

4 RMS. AND GAR., $42.50; 5 RMS., GAR., $47.50; bus tr. 6048 Addison. Pen. 7574.

1225 N. LA VERGNE—5 LIGHT RMS.; modern; Frigidaire; 1 blk. car line; $47.

6 RM. MODERN FLAT—HEATED; REAS.; excell. transp. 5310 Foster-av. Kild. 5887.

WEST.

General List.

3457 W. MONROE-ST.

Modern 3 and 4 room apartments. Frigidaire; reasonable rental.

4838 ADAMS — SPLENDID 3-4 R. SEE these while prices are at rock bottom.

One, Two, and Three Rooms.

247 N. KILPATRICK-AV.—2-3 RM. APTS.; all large, light, outside rms., in corner bldg.; greatly reduced rent. Man. 6185.

4842 W. MADISON—BEAU. 2 RM. APTS.; extremely low rent. Mans. 6185.

Four, Five, Six Rooms, and Larger.

BIG REDUCTION

Liberal concession; beautiful, extremely large 4 rm. apts., in modern, well kept bldg. Elec. refrg., sani-tile bath and kitchen walls; ½ blk. to St. Catherine's church and school. Close to transp., stores and Columbus Park; biggest bargain on West Side at $45. 22 N. Austin-blvd., near Madison.

4-5 rm. apts., $40-$55; VERY ATTR. COR. bldg.; free refrig.; shwr. Agt. 606½ N. Austin, 2 blks. to stores and "L." Aus. 1680.

3460 W. JACKSON-BLVD.—4 RMS., IN-A-dor; free refrig.; very reas. Div. 9500.

4-6 ROOMS—MOD. STM. HT. H. W.; GOOD trans.; $28-$50; gar. 2342 S. Marshall-bl.

5447 JACKSON-BLVD.—4 R. APTS., MECH. refrig.; good transp. Monroe 2120.

TO RENT—APARTMENTS—SUBURBAN.

NORTH.

Evanston—19 minutes to loop.

4 RMS., REBA-PL., $42.50—NEW BLDG.; large rms. and closets; in-a-dor; free refr.; canvas walls; garage in bldg. State 0240.

4-5 RMS., $40 UP; REAL BARGAIN, 520 Sheridan-rd. Near lake. Dear. 0356.

4-5 RM. LUX APTS., 2 BLKS. UNIV. firepl.; reas. rent. Agt. prem. 803 Noyes-st.

WEST.

Oak Park—10 minutes to loop.

IN OAK PARK.

2½-3½-4 ROOMS

521 S. CUYLER

Between Madison and Adams-sts. $35.00—$40.00—$42.50—$45.00—$47.50—$50. See Resident Agent. Village 5334.

BEAUT. 3-4-5 RM. APTS.; ALL MODERN conven.; close to splendid shopping dist.; very reas. 428 S. Taylor-av. Mans. 6185.

TO RENT—FURNISHED APARTMENTS.

(See Also Hotels and Apartment Hotels.)

SOUTH.

THE MIDWAY APTS.

2 rm. apts., $50; large hotel rms., $25 up. Large building, well furnished, completely equipped kitchenettes, electric refrigeration. FULL HOTEL SERVICE—NR. ALL TRANS. 1537 E. 60th-st. Midway 1624.

$40 2½-4 ROOMS $55

New bldg.; just furn.; extra bed; free gas, electricity, refrig.; all trans. Engle. 3000. 6600 Stewart. 6640 Yale. 6512 Harvard.

RUTHMERE APTS.

6417 Drexel-av.; 2-3 rm. apts.; completely furn.; elec. refr.; gas, light free; all trans.

5330 BLACKSTONE-AV.

1-2-3 room furn. apts.; refr.; comp. serv. Ideal neigh.; near I. C.; $37.50 mo. up.

7337 COLES-AV. ATTRACT.

3 rm. apt.; light, airy; bedrm. and in-a-dor.; G. E. refrig. Reas.; near lake. I. C. Trs.

Normal Arms—New 1-2-3 R.

Complete serv.; smart, spac., quiet; L, surf., R. I., bus; cut rates. 6613 Normal. Nor. 6010.

SEE THE CORNADA APTS.

at 5212 Cornell, 1-2 rms., cheerful, refined, full hotel service. Near I. C. and bus.

NORWOOD HOTEL APARTMENTS—1-2-3 rm. new apts.; lowest prices; all transp.; full hotel serv.; free gas, elec. refrig. Cafe. 6400 Normal-blvd. Englewood 3700.

5 RMS., KIMBARK, NR. 61ST AND U. OF C.; elec. refrig.; piano; very sunny; $55; co-op bldg; Gentiles. Midway 5273.

CHI.-ENGLE. APT. HOTEL—2-3 R. APTS.; new bldg.; beau. furn.; R. I., surface, L. 7146 LOWE-AV. RAD. 3930.

62D, 1218 E.—DESIRABLE 3 RM. KITNT. Priv. bath, elect. refrig.; large rear porch. Everything furn., $42 month.

CARLTON APT. HOTEL—1 RM. KIT. APTS. Refrig. Quiet. Reas. 6440 Woodlawn-av.

5 RMS., H. W. HT., BEAUTIFULLY FURN.; lgt., gas incl.; $45. 6241 S. Bishop-st.

ON MIDWAY—2½ R. KIT. APT. WITH LIV. rm., bedrm., G. E. ref.; I. C. 6017 Kimbark.

FURN. 1-2 RMS., PULL. KIT.; I. C.; VERY reas. 1462 E. 67th. Web. 3288. Pla. 4368.

5631 KENWOOD—4-5 RM. MOD. APTS. $55 up; nr. I. C. and U. of C. H. P. 8551.

4 OUTSIDE RMS., NEWLY FURN.; ELEC. ref.; 1 blk. I. C., bus, surf. 2337 E. 72d-st.

2 AND 4 RM. APTS., SLP. PCH., 1 BL. I. C., bus, surf. 6938 Harper-av. Dor. 3401.

MICHIGAN-AV., 2444—WARM 1-2 RM. APTS. Private baths; free gas, elec.; $4 week up.

6453 UNIVERSITY-AV.—NEWLY FURN. 2 room apt., $5 up. O'Brien. Fairfax 5047.

SOUTHWEST.

6337 S. CAMPBELL—FURN. APTS., $6 WK. up; also slpg. rs., $3.50 up; everything inc.

NORTH.

ROSEMORE APT. HOTEL.

4322 Kenmore, 1-2 R. apts., new dec.; G. E.; $8 up; L sta., Bdway. car, Sher.-rd. bus.

STREETERVILLE APT. HOTEL—WALKING dist. loop; 1-2 rm. kitnt. apts., $8 wk. up. Also slp. rms., $4 wk. up. 155 E. Chestnut.

916 DIVERSEY—1-2-3 RM. APTS.; COMF. furn.; homelike; gas; lt.; linens; elec. refg. 15 min. lp.; $35 up. Graceland 1440.

FARGO APT. HOTEL, 7450 GREENVIEW— 1 r. apts., daily maid serv.; refrig.; every thing furn.; 1 blk. Jarvis "L"; $35 and up.

712 DIVERSEY — COMPLETELY FURnished 1 and 2 rooms; all outside; hotel service; newly decorated; 15 minutes to Loop; near Diversey beach and golf links.

SHEROSE—4241 KENMORE.

2-3 room apts.; strictly modern; elec. refr.; near Montrose and Broadway; $8 week up.

BEAU. FURN. 3-4 R. APT.; SHOWER; GEN. Elec. refrig.; $40 and up, incl. gas, light, linens; excel. trans. 813 Cornelia. Well. 6116.

NICELY FURN. 1 ROOM, RL. KIT.; TILE bath, shwr.; new bldg.; $6 wk. 841 Aldine.

MAGNOLIA, 4639—UNUSUAL BEDRM. APT. 3 r., fireplace, ex. inador, porch; very reas.

1362 GREENLEAF-AV.—BEAU. 2-3-4 RM. apts.; blk. lake, L, bus; reas. Briar. 6322.

6 RMS., NR. LAKE; COMPL., NICELY FUR. G. E. refg. Call 4036 Clarendon. Eds. 4110.

3-4 RMS., EXT. WALL BD., G. E. REF., nice furn. L, lk., bus; reas. 5814 Winthrop.

OLD WORLD ATMOSPHERE—1-2 RM. STUdio apts., or. bath. L'Aiglon, 22 E. Ontario.

4 ROOMS FURN., 3 BEDS, $45 UP; LGE. lgt.; 1 blk. lake, L, schl., bus. 1304 Estes.

1053 DAKIN—OUTSIDE 2½-3½ RM. APTS. $30-$50. L or 51 bus; newly decorated.

1332 HOOD-AV. [6100 N.]—1-1½ RS. COMP. serv.; refrig.; elev.; reduced rent; gd. tran.

843 LELAND—3 RMS., BEAUT. FURN.; private bath; 2 double beds in each apt.

1-2-3 RM. APTS. AND HOTEL RMS. REAS. rentals; full serv. 420 Fullerton-pkwy.

CATALPA, 1024—1 R. KIT. APTS.; BATH; maid, linen; $27.50; new, furn., dec.

LAKE VIEW, 2440—5 LG. RMS., 3 TILE baths; 16th fl.; furn. attractively.

TO RENT—FURNISHED APARTMENTS.

NORTH.

6 ROOMS—SUBLEASE—$300.

THE BARRY,

3100 SHERIDAN-RD.

14TH FLOOR. EAST EXPOSURE.

A private family offers a duplex apartment of 6 rooms and 3 baths—furnished as delightfully as any you've ever seen. Open terrace with uninterrupted view of Lincoln park, Belmont harbor, and broad expanse of shore line.

BUCKINGHAM 4042.

BY APPOINTMENT ONLY.

6 ROOMS—SUBLEASE—$300.

THE BARRY,

3100 SHERIDAN-RD.

14TH FLOOR. EAST EXPOSURE.

A private family offers a duplex apartment of 6 rooms and 3 baths—furnished as delightfully as any you've ever seen. Open terrace with uninterrupted view of Lincoln park, Belmont harbor, and broad expanse of shore line.

BUCKINGHAM 4042.

BY APPOINTMENT ONLY.

TRANSIENT RATES—$2 UP PER DAY.

Wellington Arms

Beautiful 1-1½ room kit. apts.; furn. or unfurn.; overlooking Lincoln Park and lake; hotel service; 15 minutes from loop; $40 up. Also 4 rm. bungalow now available, $125. 2970 Sheridan-rd. Phone Bitt. 4600.

LINCOLN PARK ARMS

Furnished one room and bedroom apts.; complete service. REASONABLE RATES. 2738 Pine Grove-av.

COLUMBIA CREST APTS.

1161 Columbia-av.; 1-2 rm. apts.; 2 rm. with bedrm. and extra in-a-dor bed; 1 rm. with kitchenette, dress. rm., bath; complete service; $35-$60 month. Weekly rates.

Loyalton Apt. Hotel

4630-32 BEACON-ST.

1-2 rm. apts.; beaut. furn.; complete serv.; quiet, refined atmosphere; low rentals.

NEWLY FURNISHED

Modern 4 rm. apt., brand new furniture. Bedroom and inador bed. Furn. for 4 people. Reasonable rental. 3740 PINE GROVE-AV.

1108 PRATT-BLVD.

4 Large rooms; brand new furniture; furnished for 4 people; lake at back door. REASONABLE RENTAL.

3912 PINE GROVE-AV.

2½ and 3½ rm. furn. kitnt. apts. Modern electric refrig. Excellent transp. GREATLY REDUCED RENTALS.

NEAR NORTH SIDE.

1-2-3 rm. kitch. apt. homes with complete efficient hotel service at 1933 prices. Canterbury Court, 1220 N. State-pkwy.

BEACHVIEW APT. HOTEL,

7645 SHERIDAN-RD. ROG. PARK 8200. Single rooms and 2-3 room apts., $35 up.

596 HAWTHORNE-PL.

Light, attractive 1 room Pullman kitnt. apts., everything furnished, $35. Buck. 0147.

BRIARGATE APARTMENTS

1-2 rm. kit., compl. hotel serv., el. refrig.; $35-45; ex. tr.; lake 2 blks. 6244 Winthrop.

UNUSUAL 6 ROOM APT., 3 BEDRMS., ELEgantly furn., unique arrangement, Spanish interior, 2 porches; close to lake, trans.; $125 month. Longbeach 3130.

7732 N. ASHLAND-AV.

2-3 rs., attr. furn. or unfurn. apts.; newly dec.; nr. Howard L, bus, bch., schls.; reas.

YOU'LL LIKE THESE

cozy furn. 2-3-3½ rm.; all light, airy; opp. Welles park; exc. trans. 2316 Sunnyside-av.

SWANVILLE APTS.

2-3 rms., incl. light, gas, refrig., from $45. 701-15 Brompton-pl. Good trans. Bitt. 1600.

MERRITT APTS.

931 LELAND-AV. — Furnished 2-3 rm. apts., $35 and up. Phone Longbeach 4798.

2-3 RMS., FURN. AND UNFURN., $55 UP.

244 E. PEARSON.

800 NORTH. AT LAKE. SUP. 4701.

1137 PRATT-BLVD. APTS.

1-2½ r. fur. kits., $32.50 up. Comp. hotel serv.; nr. bus, Loy. L. Also low wkly. rates.

NORTHWEST.

Norwood Pk.'s Finest Bldg.

6136 Northwest Highway.

1-2-3 rms.; tile bath, elec. refr.; billiard rm., tennis court; 20 min. to loop on N. W. R. R. Jan. in Apt. 3, or J. P. McCARTHY, agt., 4800 Milwaukee-av., Rm. 209. Kild. 3337.

WEST.

3441 JACKSON-BLVD.

2 Rm. apts.; suit. 3 or 4; newly dec.; lts., gas, linens, md. serv.; refrig.; $8.50 up.

BEAU. FURN. 6 ROOM APT. FOR 6 MOS.; $75 a mo.; facing Garfield Park; gd. tr.; refs. exch. Address M T 291, Tribune.

"THE CHATEAU." 1-2-3 r. kits. Comp. hotel ser.; reas. rentals; Gentiles. 330 N. Austin-blvd. Aus. 1417.

5000 WEST END—NICELY FURN. 2 RM. kitnts., all modern conven., low rent.

SYLVAN MANOR APTS. 4301 MONROE-ST. 1-2 rs.; maid serv., lin., gas, lt., Frig., $35 up.

CLEAN KIT. APTS., NEAR L, SURF., BUS; maid serv.; low rent. 4024 West End-av.

SUBURBAN.

5 RM., NICE FURN. APT., HEATED, $37.50. 715 S. 2d-av. Maywood 2544-W.

TO RENT—STORES.

South Side.

SHOP—EX. LOC. FOR BARBER SHOP OR beauty parlor, connecting 4 rm. apt.; very low rent. Cor. 59th-Wells. Went. 5123.

North Side.

4710 LINCOLN-AV., COR. LELAND—DEsirable loc.; reas. rent. State 2678.

TO RENT—OFFICES AND SHOPS.

Central.

Just Off Michigan-av.

AND OUT OF

High Rent Loop District.

Unusually light office, studio, or display space, combining the prestige of a fine near North Side address with utility and low price; 300 to 13,000 sq. ft. units on each floor. Suitable for engineers, publishers, architects, and general use. Unlimited free parking space. Postoffice in bldg.

EDWIN J. BOWES JR. & CO.,

154 E. ERIE-ST. WHITEHALL 6026.

30 N. LA SALLE.

LOCATION—PRICE—SERVICE.

—$45— Single office. Large Reception Rm. Well Planned.

—$60— Two off., Rec. Rm. Well arranged. Street frontage.

JUDSON F. STONE, AGENT. DEAR. 1776.

163 W. WASHINGTON-ST.

SALES AND MFR.'S AGENTS' OFFICES. —$35—Priv. Office Rec. Room—$35— Pass. and freight elev.—shipping platform. Phone Dearborn 1776.

OFFICE ECONOMY PLAN.

FURNISHED OFFICE, $25. DESK, $10. IN SMALL SUITES WITH SEC. SERVICE. 82 W. Washington, Rm. 420. Andover 5690.

32 N. STATE, S. W. CORNER WASH.—ATtractive offices; splendid light, night service; center of loop; single r., $25 up; with recept. rm., $40 up; few furn. Bend desk space; steno., ph. SWIGART & CO. Rm. 601.

TO RENT — YOU CAN REDUCE YOUR present high rentals, large and small areas, all daylight, just outside the loop for office, stock and light mfg. We can solve your space problem. Phone Harrison 1200.

MAIL AND PHONE DESK OR OFFICE— $3.50-$30 mo.; free club service includ. light, spring water, towels. Open 8 a. m. to 6 p. m. Entire 6th floor, 201 N. Wells-st.

TO RENT—MICHIGAN CHESTNUT BLDG. 840 N. Michigan-av., very attractive offices unobstructed light; low rents; new building.

920 N. MICHIGAN-AV. At the corner of Walton-pl. FLOORS 4,400 sq. ft.; will divide; suitable for professional and retail bus. Sup. 3912.

DESK SPACE—MAIL AND PHONE SERV-ice; reas.; in well furnished office. Call Rm. 1418, 105 W. Adams.

FURNISHED OFFICE DESK SPACE FOR mail service; switchboard and steno.-secy. serv.; $3 up. Suite 801-20, 20 E. Jackson.

TO RENT—CHANCE TO CUT RENTAL costs, modern offices, new 16 story Insurance Center Building. 330 S. Wells-st.

MY FURNISHED SUITE—1201 AT 7 W. Madison-st. $50 month. Any period.

DESIRABLE DESK SPACE, $10. ROOM 764, 228 N. La Salle. Franklin 0689.

Outlying.

N. CLARK-ST. OFFICES, $15-$45. J. B. WALLER. Lake View 6480.

TO RENT—MANUFACTURING PROPERTY.

FACTORIES AND WAREHOUSE SPACE. INDUSTRIAL LOCATING CO. Harr. 1200.

TO RENT—FLOORS AND LOFTS.

FLRS.—22,000 SQ. FT. EACH; DAYLIGHT 4 sides; also spaces 3,000 ft. up; sprkld. bldg.; heavy flr. load; pass. and frt. elev. serv.; ¼ normal rent; imm. poss.; close in West Side. Harrington Co. Randolph 2311.

10,000-20,000 SQ. FT. MILL, SPKLD., BTD. flrs.; lt. 4 sides; close in W. Side; 12c sq. ft.; barg. Randolph 2311.

STORE FIXTURES.

SHOW CASES, LRG. CASH REGISTERS, yd. goods, measuring machs. and reflectors. Will sac. 4810 N. Western. Longb. 7593.

COMPLETE FIXTURES FOR FLORAL shop; very reasonable. 1303 W. Chicago.

PERMANENT WAVE MACHINES, $50; hair dryers, $15. Paldar, 1108 N. Wells.

REAL ESTATE FOR SALE.

APARTMENT BUILDINGS.

North Side.

$5,000 OR BEST OFFER FOR MY $22,000 equity in Rogers Park. Three flat bldg., each apartment, 6 rms. and 2 baths; with 2 car heated gar. Ph. Dr. Husar, Frank. 0746.

2-2 FLAT FRAME BLDGS. 100% RENTED. For info. 6306 Wayne. Shel. 1128.

HOUSES.

South Side.

9 ROOM HOUSE—BEST LOCATION ENGLEwood. Bargain to right party. Owner leaving city. Wentworth 5014.

6 ROOM BUNG., 33 1-3 FT. FRONTAGE. See owner, 8831 S. Aberdeen. Stew. 6159.

6 RM. RES., SUN PCH., GAR.; ½ PRICE; 1 blk. 71st-st. I. C. sta. Inq. 8138 Bennett-av.

Southwest Side.

BARG., MOD. 6 RM. BRK. OCTAG. FRT.; h. w. ht.; gas; fine loc. Owner. Pros. 6138.

NEW 6 R. BUNG., TILE BATH, KIT., H. W. ht.; no trd.; open. 6332 Karlov. Pros. 2419.

CASH TALKS—SEE 6407 S. MAPLEWOOD; 6 rm. brick gar.; $4,500. Rou. 4576.

North Side.

5 RM. BRK. BUNGALOW—HOT WATER HT. 2 car garage; lot 33 1-3x171; inclosed pch. Near Senn High school; pr. $5,800. Walter T. Larson, 5922 N. Clark. Long. 7150.

7 RM. FRAME RESID., EDGEWATER; furnace ht., 2 car gar., lot 30x170; will smash out for $3,750. Ravenswood 4220.

5 RM. BRICK BUNG.—SPANISH TYPE, tile roof and bath, oil heat; refrig.; $9,000. 2449 Coyle.

2425 FARWELL—BRK. BUNG., SLP. PCH., h. w. ht., gar.; price $6,500; inspec. 1 to 5.

$7,500 FOR 6 RM. BRICK BUNG., 2 CAR garage; near Devon. Hollycourt 1504.

VACANT.

Northwest Side.

BUILDERS, ATTENTION. Forced sale of 80 lots cheap. Address M N 145, Tribune.

REAL ESTATE—OAK PARK—AUSTIN.

MTG. HOLDER MUST SAC. AUS. MODERN sunpar. type; h. w. htd.; 2 flt. $8,900. Pilgrim, 5637 W. Lake. Aus. 1680. Op. eves.

REAL ESTATE—SUBURBAN—S. W.

Tinley Park—47 minutes to loop.

MODERN POULTRY FARM—HOT WATER heat; garage; large chicken house; on highway. Will trade or rent with option to buy. Grover C. Elmore, 100 N. La Salle. Fra. 2650.

REAL ESTATE—SUBURBAN—N. W.

General.

OWNER LEAVING CITY MUST SAC. 5 RM. brk. bung.; 2 car gar.; elec. refrig.; furn. optional. N. W. side; 1st mtg. due 1936. Sm. cash balance, easy; or consider trade sm. farm or what have you? River. Gr. 1428.

Palatine—39 minutes to loop.

SACRIFICE FOR ½ PRICE MY 3 ACS., UNfinished house, fronting Rand-rd.; ideal for chicken farm. Keys at Haldeman's, Kitty-Korners, Rand and Dundee-rds.

REAL ESTATE—SUBURBAN—MISCELL'S.

Double Section Line Corner.

On 40 ft. hwy., 20 miles from loop leading to city in built up section. Size 100x200 ft. Price for quick sale, $5,950. Will take $500 cash; bal. to suit. No trades. Address A L 564, Tribune.

REAL ESTATE—ACRE PROPERTY.

LIQUIDATING ESTATE.

Two 5 a. tracts, beau. timber, $550 ea. Also 5 a. with bldgs.; must have some cash. No trds. L. H. Lahon, Pull.4002, 10310 Michigan.

ESTATE SAC. FOR CASH—30 AC. MOD. hme. Hi-way, 46 lots. Shade, ideal rdhse. or hme. 17 mi. N. W. in. 3027 Sheffield.

REAL ESTATE—SUMMER RESORTS.

BEAU. SUMMER HOME, N. WIS., COMPL. with furnishings, 3 motor boats, Packard car; spent $3,500 landscaping this place just last year. Need cash; will sacrifice. No trade. Address M N 153, Tribune.

OWNER CUTS PRICE 3 R. COT., LRG. WIS. lake, $600. Address M T 218, Tribune.

REAL ESTATE—FARM LANDS.

Florida.

5 ACRES WITH TWO CAR GARAGE AND 5 rm. apt. on main hiway, 2 mi. from our P. O. Fine soil. Ideal for farming and chickens. $1,500 takes it. Miles E. Dee, St. Petersburg, Fla.

Illinois.

2 ACS., GLEN ELLYN, $500; ¼ CASH. BOX 75, HIGHLAND PARK, ILL.

20 A.—ST. ROAD; NO IMPROV.; $65 PER A.; 28 miles. Address A P 429, Tribune.

Michigan.

114 A. 6 MILES TOWN; 25 CLEARED; TIMber; 6 rm. house; barn $1,250; $100 cash, $10 mo. Evans-Tinney Co., Fremont, Mich.

69 A., HANDY NILES; A-1 FOR ALFALFA, grains, pltry.; nice timb.; fruit; 5 R. hse., etc.; $1,500; ½ dn. Roessler, 140 S. Dearborn.

Wisconsin.

SOO LINE LAND GRANT LANDS IN UPPER Wisconsin. Free information. Low prices; easy terms. Ask for Booklet No. 53 Homeseekers' rates. Address H. S. FUNSTON, Land Dept., Soo Line Ry., Minneapolis, Minn.

RECREATION AND FARM LANDS. Edward Hines Farm Land Co. Room 822, 105 W. Adams-st., Chicago, Ill.

Miscellaneous.

BARGAINS IN FARMS ANYWHERE. J. J. & J. REALTY CO. 400 Fullerton Bldg. St. Louis, Mo.

REAL ESTATE WANTED.

Farms and Acres.

WANTED—2 TO 5 ACRES WITH 6 OR more room house, South of Chicago. Modern conveniences. Normal 4409.

REAL ESTATE FOR EXCHANGE.

Apartment Buildings.

EXCHANGE THREE APARTMENT BUILDing in Rogers Park; each apartment 6 rooms with 2 baths; 3 car heated brick garage; FOR 7-9 room house, North. PHONE Dr. Husar, Franklin 0746.

3644 MAPLE-SQ.—3 FLAT BRICK, HOT water heat, elec. refrig., want vacant restricted for bungalows in Devon and Western District. Rogers Park 0373.

Farms and Acres.

120 AC. STOCKED FARM, CLEAR; CASH or trade. 4349 Oakenwald, Apt. 1.

Houses.

OWNER LEAVING CITY WILL TRADE equity in modern brick bungalow 2 car gar. N. W. side, subject 1st mtg. 1936; for small farm, or what have you? Have some cash. Address M T 582, Tribune.

Vacant.

WANTED—HOUSE OR FLAT BLDG. IN exchange for my well located Chicago vacant lot in restricted neighborhood. ADDRESS M J 371, TRIBUNE.

REAL ESTATE LOANS, MORTGAGES.

COLLATERAL LOANS MADE ON FIRST mtgs., tax war., R. E. bonds, assm. bonds, OR WILL BUY THEM OUTRIGHT. LOANON SECURITIES CORP., 134 N. La Salle. State 4600.

WTD.—$3,500 1ST MTG. FOR 5 YRS. ON 2¼ A. on River-rd. and section line. Fullerton-av. All impr. in.; 5 rm. bung., other bldgs. F. Prill, River Grove, Ill. Ph. 678-W.

MONEY TO LOAN ON RESIDENCES 2-3-6 apts.; exceptional security only. Draper & Kramer Inc., 35 N. Dearborn. State 0092.

BUSINESS LOANS. Accts. rec. and collateral. Gallatin Acceptance, 110 S. Dearborn-st.

1ST-2D MTGS. REFINANCED—CITY OR GD. farm prop. Address M P 52, Tribune.

FINANCIAL.

GET OUT OF DEBT.

Reliable Adjustment Service, Inc. [Formerly Adjustment Service Bureau.] Assets over a half million. 185 N. WABASH. DEARBORN 2570.

BUILDING MATERIALS.

4619-25 S. HALSTED BOUL. 8320. CEment block; brick and cement wk.; house raising and carpenter wk.; all kinds; full line cement blocks. Chicago Water Proof Cement Block Co., General Contractors.

STOCKS AND BONDS.

ALL TAX WARRANTS

BOUGHT—SOLD—QUOTED.

ELECTION VOUCHERS.

ROOSEVELT FINANCE CO. 3159 ROOSEVELT-RD. PHONE CRAWFORD 3416.

WANTED—STOCKMEN'S TR. S.BK. BONDS on 8038-40 Drexel-av., Chicago. Tri 10338.

LOANS ON TAX WAR. AND ASSM. BONDS OR WILL BUY THEM FOR CASH. LOANON SECURITIES CORP., 134 N. La Salle. State 4600.

WE BUY R. E. BONDS, TAX WARRANTS, mtgs. Louis Stern & Co., 134 N. La Salle.

OPEN TILL 8 P. M. TO CASH TAX WARrants. Louis Stern & Co., 134 N. La Salle.

BEST CASH PRICES FOR BONDS, MTGS. and C. Ds. 134 N. La Salle. Room 316.

OFFICE DEVICES.

MULTIGRAPH, $25; FOLDER, $25; DICTAphone, $25. PRUITT, 190 N. La Salle.

WANT TO BUY KARDEX CABINETS FOR 8x5 cards. Address L S 97, Tribune.

COLLECTIONS.

COLLECTIONS EVERYWHERE — NO COLlections, no charge; cash for notes, mortgages, and accounts. Limited Mercantile Service, 140 N. Dearborn. Central 8466.

LOANS.

Personal, Property, and Salary.

FOR LOWEST LOAN RATES
Come to HOUSEHOLD

Cash loans $300 or less to husbands and wives at reasonable rates. On loans above $100 charge is less than the usual small loan rates, no lower rate in Chicago.

If you are keeping house and can make regular monthly payments you have all the security needed. Quick service. Strictly confidential. Husband and wife only need sign. No endorsers. 20 months to pay.

LOOP:
[illegible] W. Washington, 10th fl. State 0151
[illegible] W. Monroe, 5th fl. State 1777
[illegible] W. Madison, 14th fl. Franklin 0885
ROGERS PARK:
1757 Howard-st., 2d. Rog. Pk 8320
WEST:
4010 W. Madison, 4th fl. Kedzie 0704
[illegible] Kedzie-av., 3d fl. Van Buren 0100
CICERO-BERWYN:
6018 W. 22d-st., 2d fl. Cicero 6400
OAK PARK:
[illegible] Lake-st., 3d fl. Euclid 503
NORTHWEST:
3200 Milwaukee, 5th fl. Capitol 3440
4740 Irving Park, 2d fl. Pensa 4570
NORTH:
1951 Irving Park, 2d fl. Buck 1006
4753 Broadway, 11th fl. Longb 7165
SOUTH:
841 E. 63d-st., 4th fl. Plaza 6360
736 E. 63d-st., 2d fl. Fairfax 2889
6856 S. Halsted, 2d fl. Englewood 5534
SOUTHWEST:
6955 S. Ashland, 2d fl. Hemlock 4510
2355 W. 63d-st., 2d fl. Republic 4479
SOUTH CHICAGO:
9130 Commercial, 2d fl. Sou. Chi. 0103
ROSELAND:
11108 S. Michigan, 2d. fl. Comm. 3880

HOUSEHOLD Finance Corporation

PERSONAL
Finance Company

offers you a complete Family Finance Service at the LOWEST POSSIBLE COST.

Our small monthly payments are most helpful to Chicago families at this time.

Whenever you need money just phone, write or call at the PERSONAL office nearest your home.

CHICAGO—PERSONAL.
4554 Broadway, 2d floor. LONgbeach 4081
4770 Lincoln-av., 2d fl. LONgbeach 6357-8
3982 Milwaukee-av., 2d fl. PALisade 0989
(Over Art Thompson's Dept. Store.)
4010 W. Madison-st., 2d fl. NEVada 2134
757 W. 79th-st., 2d fl. RADcliffe 8228
841 E. 63d-st., 3d fl. HYDe Park 1472
2402 W. 63d-st., 2d fl. REPublic 7229

OAK PARK—PERSONAL.
1040 North-blvd., 2d fl. VILlage 6840

CICERO-BERWYN—PERSONAL.
6346 W. 22d-st., 2d fl. BERwyn 666

EVANSTON—PERSONAL.
708 Church-st., 2d fl. GREenleaf 6081

PERSONAL
Finance Company

Commonwealth Customers—PAY LESS—for LOANS

THE COMMONWEALTH LOAN PLAN makes it easy for employed persons who keep house to obtain ready cash.

YOU MAY OBTAIN UP TO $300. The rate on amounts above $100 is LOWER than the lawful rate.

NO LOWER RATE IN CHICAGO. Take 20 months to repay. If you pay in less time you are charged only for the time you keep the money. The faster you pay the less it costs.

PROMPT, CONFIDENTIAL SERVICE. Full details without obligation.

ALSO SALARY AND AUTO LOANS.

4803 LINCOLN-AV., Rm. 215. LONG. 3456
1701 HOWARD-ST., Rm. 212. ROG. P. 0754
4013 MILWAUKEE, Rm. 307. AVE. 0443
9 S. KEDZIE-AV., Rm. 222. KED. 1437
137 MARION-ST., Oak Park. VIL. 6886
6306 COTTAGE GROVE, R. 305. H. P. 0604
6314 S. WESTERN, Rm. 201. PROS. 3130

Commonwealth Loan Co.

BUSINESS ESTABLISHED 1887.

MONEY FOR TAXES or Any Other Purpose.

Salary Loans On Your Signature Only

QUICK—INDIVIDUAL—LIBERAL. NO ENDORSERS REQUIRED

Local Loan Company's unequaled method assures you a confidential and personal service. You get the money—$25 to $300—ON YOUR SIGNATURE ONLY. No one else need sign. No other service like it in Chicago.

Call and learn—You will be delighted with our service.

Furniture, Auto, and Co-maker Loans made when requested.

LOCAL LOAN CO.

UNDER STATE SUPERVISION

27 W. WASHINGTON. RANDOLPH 8400
831 W. 63D-ST. ENGLEWOOD 7800
1212 N. ASHLAND. BRUNSWICK 8100
4013 MILWAUKEE. AVENUE 1400
1 N. CRAWFORD. KEDZIE 5900
8 N. OGDEN. HAYMARKET 4700

SALARY
FURNITURE
AUTOMOBILE
LOANS UP TO $300
IMMEDIATE SERVICE
Payments arranged to suit your convenience.
CALL OR PHONE

IMPERIAL CREDIT CO.

[UNDER STATE SUPERVISION].
30 W. Washington-st.
FRANKLIN 2934.
6317 S. HALSTED-ST.
ENGLEWOOD 0108.

Cash... $25 to $300... Salary or Furniture

A quick, dignified transaction, giving you the full amount of the loan at legal rates with repayment to suit your convenience. Our FRIENDLY LOAN SERVICE has been popular for the last 45 years.

CALL—WRITE—OR PHONE.

C. C. ERD

7 S. DEARBORN-ST. ROOM 916. PHONE CENTRAL 4733-34.

QUICK CASH LOANS.

SALARY—FURNITURE. MONEY FOR TAXES and Other Purposes. HONEST PEOPLE who can repay a loan in small amounts can get the cash TODAY. CONFIDENTIAL. ESTAB. 35 YEARS.

Mason Financial Co.

8 S. DEARBORN, R. 910. CENTRAL 3616.

CHICAGO FINANCE CO.

$50.00 TO $300.00 FURNITURE OR SALARY LOANS. 11 S. La Salle-st. Central 1060

$20 LOANS TO EMPLOYED $300 UNDER STATE SUPERVISION. Also loans on stocks, bonds, tax warrants. CAPITAL SECURITIES CO. 79 W. WASHINGTON-ST.

PACK YOUR WANT AD WITH FACTS!

To get the best results from want ads, pack them with the facts that interest people, make them inquire, and close deals quickly! With the new lower Tribune Want Ad rates you can tell more, sell more. Find out NOW how to get better results at lower cost through Tribune Want Ads! Call

SUPERIOR 0100
WANT AD-VISER

LOANS.

Personal, Property, and Salary.

EVEN IF YOU'VE NEVER BORROWED BEFORE

you are welcome here. Salary and furniture loans made quickly and in confidence.

T. B. WARD

8 S. DEARBORN, ROOM 612. RAND. 2060.

Business Loans.

$300 TO $30,000

on the equipment of factories, restaurants, stores, laundries, hotels, rooming houses, etc. Collateral loans on first mortgages, also on listed stocks and bonds. BEST RATES.

EASY TIME PAYMENTS.

Oldest Estb. in Chicago

F. BOLAND,
215 W. Randolph. Fra. 1966

$200 TO $200,000

to factories, shops, stores, restaurants, hotels, etc., on machinery, equipment, furniture, accts. receivable and other collateral.

Lowest rates, conv. payment.

The Morrison Company
1200 N. ASHLAND-AV.
Phone Brunswick 9300.

BUSINESS OPPORTUNITIES.

Businesses For Sale.

BARBER AND BEAUTY SHOPS—ALSO FIXtures, new, used. PAIDAR, 1108 N. Wells.

BEAUTY PARLOR—FOR SALE—SUPPLIES, equipment: cash; easy terms. Catalog sent. GIBBS & CO., 21 S. WABASH-AV.

BEAUTY SHOP—4 BOOTHS: VERY REAS. for quick sale; leav. city. Lake View 8855.

CABARET, RESTAURANT—BEAUTIFULLY equipped seats 400; 4 blocks to World Fair; sell or lease. 2306 S. Michigan.

DELIC.—WOND. LOC. NO COMPT. UP-TO-date fixt., large stock; rt. $35; stm. ht.; rms. Sac. acct. ill., tms. 7851 Evans-av.

DEL.-FOOD SHOP—EST. 31 YRS.; BEST pay. store on W. S.; real opport. for cple.; barg.; rt. $25, inc. liv. rms. 10 S. Leavitt.

DEL., SCHL SUPPLY, 4 LIV. RMS.; NEXT to schl., reas. rent. Will sac. Jun. 2337

DELIC. HOME BAKERY—MOD. EQPT.; estab. bus.; reas. 6809 W. 22d-st., Berwyn.

DEL.-GROCERY—NR. TIVOLI; ESTAB. 12 yrs. Sacrifice quick sale. 806 E. 64th-st.

FRUIT-VEGETABLE STORE—RENT $25, incl. 3 liv. rms.; sell acct. of sickness. Call after 4 p. m. Terms. Canal 1244.

GARAGE STORAGE — $300 MONTHLY; fine location; must sell by March 1st. Reasonable rent. Priced low. Premier. 4837 W. Madison. Estebrook 2802.

GAS STA.—LATEST IMPROVE. BRK. BLDG. for wash., grease. Do big bus. Wond. loc. Other int., must sell this sta. bus. place. Will take gd. bonds or stock or 2 flat in trade. Owner, 2d flat, 2839 Milwaukee.

GAS STA., GARAGE, LIV. QTRS.; ON York-rd. in Hinsdale; barg. La Grange 5245.

GROCERY, MKT., OR WILL SELL GROcery dept. Purchaser can stay and share rent or move. 5922½ Division. Pen. 7157.

GROCERY - MARKET — CORNER STORE; good bus. loc.; reas. 2362 Cottage Grove.

HOTEL—65 RM., COMML. RT. $200 MO. Cln., well furn.; pr. $3,600; $1,300 req.; tms. Steinbock & Alexander, 160 N. La Salle.

HOTEL—50 MOD. UNITS. BEAU. FURN. low rent; 3 yr. lse. Net $500 mo. $3,500 req. M. DeWoskin Co. 160 N. LaSalle. Sta. 8891

MEAT MARKET—SELL OR RENT—IDEAL downtown location. Fully equipped, all modern. Immediate possession. Very attractive rent. Present market doing business for past 6 yrs. and still operating. See Mr. Bowman or Mr. Ryde 4th flr., 75 W. Van Buren. Harr. 6442 or your own broker.

MEAT MARKET—WONDERFUL LOC. NEXT to Nat. Tea. 924 Diversey-pkwy.

REST.—CLOSE TO "L" STA.; STM. HT.; HOT water; reas. rt.; sac. 344 N. Laramie.

RESTAURANT—GOLD COAST SECT., CHIcago. Must sell acct. sick. Berwyn 133.

ROOMING HOUSE—20 LIGHT RMS.; STM. heat; near U. of C.; $500 required. REAL BARGAIN. 5613 Drexel-av.

RMG. HSE.—NR. N. S.; 30 RMS., 5 BATHS. Janitor, ht. furn.; barg. 230 E. Superior.

TEAROOM — STEADY BUSINESS; GOOD loc.; reas. Leaving city. 1920 Montrose.

IF THE KIND OF STORE OR BUSINESS you want to buy is not offered for sale today why not advertise in the Business Opportunity Wanted Column? Stop in today at The Tribune Want Ad Office, Madison and Dearborn-sts., or call Superior 0100. Ask for an Ad Taker.

WILL BUY SUNDAY MORNING OR SAT. even. newspaper route. Personal call or write. R. Reid, 2243 S. Springfield, 2d fl.

Partnerships and Investments.

AN ALERT

young Gentile to assist in supervising organization marketing meritorious $1 item. An excellent repeater even under present conditions; also assist in creating national organization; $500 fully secured obtains substantial interest in this business netting a minimum of $175 monthly and a very ATTRACTIVE FUTURE. Give details and ph. ADDRESS M O 498, TRIBUNE.

KNIT GOODS MANUFACTURER WITH plant in Chicago. Many years in business, offers opportunity to obtain interest and position. Investment required about $5,000. Prefer man with selling ability. This is an old established concern, well known throughout the central-southern states. Address M P 559, Tribune.

DAILY PROFITS
Guaranteed with new 1c HERSHEY BAR MERCHANDISERS; $25-$50 weekly income; $250 cash starts you. City and towns. MANAGER, 4334 W. HARRISON-ST.

BLDG. SALES ENGR. OR ARCHITECT—TO financially interest himself with exec. position in a natl. fully developed light weight concrete bus.; very attractive proposition. Address M P 156, Tribune.

MAN WTD. AT ONCE IN ORG. HANDLING high qual. staple prod. constantly demanded by buying publ.; intell. more than exp.; $3,500 investment req. Ph. Hinsdale 1888.

WATCHMAKER—WONDERFUL OPPORTUnity. Must have money to invest. Address M T 290, Tribune.

INVESTMENT WANTED IN GOING BUSIness of 8 yrs.; gd. security. Amt. required $5,000-$10,000. Address G 209, Tribune.

PART. TO INV. $2,500. MOST PROFIT. bus. of today. Address M O 475, Tribune.

Concessions, Locations, and Leases.

For Century of Progress.

Ideal building, 2922 S. MICHIGAN-AV. For hotel or rooming house. DeWOLF-BARKER REALTY CO. 105 W. Monroe-st. TEL. STATE 7316-7.

GOOD WORLD'S FAIR OPPORTUNITY—46 room hotel, corner Washington and Spring-st., Waukegan, Ill. Big room for restaurant or bar; large lobby. Address M M 337, Tribune.

EXCELLENT LOCATION FOR CHAIN DRUG store in West Virginia. Drawing population 10,000. No chain opposition within 75 miles. Reasonable rent. G. C. Hedrick, Beckley, W. Va.

HOUSE FURNISHING DEPT. IN DEPMNT store; well established; concession; gd. opportunity for live merchant. Owner in poor health. 2110 W. 22d-st. Canal 4473.

SHOE DEPT. IN DEPT. STORE; WELL ESTablished; concession; good opportunity for live merchant. Owner in poor health. 2110 W. 22d-st. Canal 4473.

WELL ESTAB. STORE ON CHGO.-AV. wishes to let space for ladies' coats; only live wire need apply. Monroe 1514.

SPACE WANTED—IN BUSY CIGAR STORE, barber shop or pool room. Mans. 1253.

Business Equipment.

ALL TYPES COIN MACH. SOLD. EXCH. Chi. Coin Machine Exch., 2300 N. Western.

Business Service.

WE WANT TO TAKE OVER MANUFACturers' sales agency for Los Angeles and surrounding territory. We have warehouse, delivery system and selling organization calling on 2,000 public buildings and apartment houses. Your product must have merit and from a well established co. United Soap and Supply Co., 245 E. Bloom-st., Los Angeles, Cal.

LARGE MFR. OF FOOD PRODUCTS WITH international distribution, modern mfg. equipment, wants new products for bakery, confectionery, soda fountain, ice cream, preserving and canning fields. Will consider outright purchase or royalty basis. Address M N 158, Tribune.

TRAVELING SALESMAN WANTS SIDE LINE. ADDRESS M N 182, TRIBUNE.

HOME FURNISHINGS.

(See Also Household Appliances.)

Furniture and Dept. Stores.

HARTMAN'S WAREHOUSE CASH BARGAIN OUTLET STORE. YARDS 4583. 2 pc. par. sets, $14.50; Mantel radios, $9.95; 3 pc. bedr. sets, $19.50; el. refrig., 60% off. 153 W. 39th-st. Tues., Thurs., Sat. to 9 p. m.

FOR REAL ORIENTAL RUG VALUES, SEE Tafejian, 620 N. Michigan. Whi. 4632.

Central.

I MUST SAC. FOR $75 HI-GRADE FURN. 4 rms., incl. $150 par., $125 bedrm. sets, din. brkfst., 9x12 Orient. rug, etc.; sep. In Asso. Storage, 2200 Cottage Grove. Eves. to 8.

South Side.

IMPORTED RUGS
$15 $20 $25

ORIENTAL PERSIAN PATTERNS.

HIGH GRADE FURNITURE.

$125 FRIEZE PARLOR SETS	$25.00
85 AMERICAN ORIENTAL RUGS	10.00
125 IMPORTED 8X10 RUGS	15.00
150 IMPORTED 9X12 RUGS	20.00
175 IMPORTED 9X12 RUGS	25.00
125 WALNUT BEDROOM SETS	20.00
100 WALNUT DINING RM. SETS	22.00

Nelson Storage Co.
6910 Cottage Grove

OPEN EVES. TO 10. SUNDAYS TO 5.

CLOSING OUR ASHLAND-AV. STORE FOREVER.

Entire stock to be sacrificed at approximately 25 cents on the $1; $100 3 piece walnut bedrm. suite, inc. coil spring and mattress, now $39; complete $70 2 piece beaut. parlor suite, $24.75; $25 odd walnut wood beds, $4.98; $9 coil spring, $3.95; $8 50-lb. mattress, $3.95. Liberal credit on all purchases. Mon., Tues., Thurs., Sat. to 10 p. m. GENERAL FURNITURE CO. 5012 S. Ashland-av.

SELLING OUT 4 RMS. BEAUT. AVALON studio apt., 30 days old; 9x12 imported Mossoul, $25. This rich rug would cost $250 to duplicate; also 9x12 rug, $10. Fine parlor set, $35. Bedrm., dining, radio, etc. Your own price. 6236 MARYLAND-AV., 1st. STEWART 1875.

SACRIFICE BEST OFFER MY GEORG. 5 rms. furn., in So. Shore studio apt.; 6 mos. old; will sep.; luxurious parl., din., bedrm. sets, oriental rugs, radio, etc.; lease optional. 7754 East End-av., nr. Stony Apt. 1

RUGS UNCLAIMED FROM OUR PLANT. $8.50 up; different sizes; orient., small Chinese; low price. Klever Shampay Karpet Kl., 4633 Cottage Grove. Open Tu., Th., Sat. eves.

WILL SELL FOR CHARGES—
9x12 imported rugs, $15 and $25. Parlor set, $30; walnut bedrm. set, $25. NELSON STORAGE, 6910 COTTAGE GROVE.

UNCLAIMED STORAGE SALE—4 ROOMS complete, $99.50; only $15 cash your own terms. Kessel Bros., 4312 Cottage Grove-av. Open Tuesday, Thursday, Saturday evenings.

BARG.—RUGS, $10; $75 IMPORTED RUGS, $20-$25; 200 heavy imp. rugs, $30; $125 parlor, bedrm., din. sets, $25. Open eves. Sun. RAPP STORAGE, 5746 S. ASHLAND.

BIG SALE IN STORAGE FURNITURE! 25 odd dressers, $3.95; 9x12 rugs as low as $3.95; new mattresses, all sizes, $3.95. Schwartz Bros., 7012 Stony Island-av.

CASH SALE GORGEOUS FURN. IN SOUTH Shore apt.; incl. living rm., bedroom sets, rugs, lamps, odd pieces, couch studio. Will sep. 6803 Clyde-av. Midway 10494

POSITIVELY SACR. FOR IMMED. SALE—7 rms. gorg. furn., pract. new; no reas. offer refus.; will sep. 6331 Drexel, 1st. Mid. 7227

BIG STORAGE SALE—FURNITURE, RUGS dishes, for bal. due. Eves. 10 p. m.; Sun. 5 p. m. Dunn Bros. Stor., 6714 Cottage Grove.

STORAGE FURN.—RUGS FOR CHARGES. Exceptionally fine pieces; cheap for cash. JOYCE BROS. STORAGE, 5711 S. Halsted-st.

RECEIVERS' SALE—PARL., DIN., BEDRM sets, rugs, etc. 6222 S. Ashland-av., 2d fl.

BEAU. BURL. WAL. 3 PC. BEDRM. SET. Lamps, drapes, pictures, etc. Bev. 1191.

RECEIVER'S SALE — ENTIRE FURN. Grand piano, Frigidaire. 6654 Kenwood.

STORAGE—PARL., BEDRM., DIN. SET $15. Atlas Storage, 6140 Cottage Grove. Ev. Sun.

UNCLAIMED RUGS—$5 UP. CARPET, 75c yd. Englewood Cleaners, 5119 S. Halsted.

4 ROOMS FURN. COMPLETE. USED 1 YR. $75. Normal Storage, 6121 S. Halsted.

North Side.

STORAGE SALE.

FURNITURE, RUGS, ODD PIECES.

$ 65 9x12 rugs	$12.75
175 Fine 2 piece Parlor Set	[illegible]
125 Handmade 9x12 Rugs	[illegible]5
225 Imported 9x12 Rugs	[illegible]
200 Walnut Bedroom Set	[illegible]
195 Din. Rm. Sets [Period Type]	[illegible]

NELSON BROS. STORAGE CO. 6310 BROADWAY.
Open eves. to 10 p. m. Sunday till 5 p. m.

Rugs—Uncalled For

ALL SIZES, COLORS. 9x12, 8x10, Wiltons, velvets, Axmins., $7.50-$10.50. Chenille type, $10.50. Rugs like new, $16.50. IMPERIAL CLEANERS, 2123 LINCOLN-AV. Open daily; Tues., Thurs., Sat. eve.

FURN. MART AND FCTY. SAMPLES AT ½ whsle. cost; must sell at once. Rockford din. r. sets in Hepplewhite, Duncan Phyfe, and Chippendale, 7 pcs., $35; 8 pcs., $69; 10 pcs., $85-$150; 2 pc. liv. r. sets, $27.50. Lounge chrs., $6.75; dressers, chests, tw. bds. Whse., 201 E. Ohio, 2d. Del. 9020. Sun. 10-4.

FOR CASH—GORGEOUS FURNISHINGS OF 7 rm. apt. in Rogers Pk.; just furn. last summer; this apt. cost $35,000 to furn., compl. in every detail, incl. 1 yr. lease if des.; ref. req. before apt. can be seen; will sacrifice. Address M N 173, Tribune.

REPOSSESSED — $600 COMPLETE 4 RM. outfit, $175. Will separate. New studio couches complete, 3 pillows, $9.85. Twin beds, $3.85. Bedroom and din sets, $29.50. Frieze parlor sets, $29.50. Wallen Fine Furn. Co., 3302-10 N. Clark-st. Bitt. 2339.

CHICKERING AMPICO BABY GRAND; VAL. $3,500; lrg. G. E. refriz., val. $600; bedrm. furn., oriental rugs; will sacrifice, by owner. See any time. Call Delaware 2549.

50 LOTS FURNITURE AND RUGS. 9x12 rugs, $7-8-9. $200 imported rug, $30. KANE STORAGE, 2034 LINCOLN-AV. Open Tues., Thurs., Saturday eves.; Sunday.

NEW FCTY. SAMPLES; 3 PC. WAL. MAple bedr. sets, $18.75; tw. studio couches, $9.50; tw. beds, $5; odd pcs. 154 E. Erie.

IN REMER STORAGE—$50,000 NEW FURN. Parl., din., bedrm. sets, $30; lamps, rugs. 5822 N. Western-av. Open eves. 9, Sunday 5.

COMPLETE FURN. OF 5 ROOM APT. HOME all day Sunday or Monday and Tuesday eves. 743 Bittersweet, third floor.

ATTR. FURN. 4 RM. APT.; REAS. 2306 N. Clark-st., Apt. 4-E. Moh. 0509, for app.

Northwest Side.

GRAND OPENING SALE.

Molay's, 4082 Milwaukee-av.

2 pc. living rm., $49.50; triple stu. couch, $11; 3 pc. bedr., $39.50; 7 pc. din. set, $39.50.

MUST SELL GORG. FURN. OF 5 RMS., also 2 rugs, beau. studio couch, desk, linens, pictures; leav. city. Palisade 8686.

NOTICE—HI. GR. FURN. 6 ROOM HOME must be sold. Will sep. No reas. offer refused. Logan Studio, 2263 N. Kedzie. Bel. 8554

$250,000 FURN. STOCK DIRECT TO PUBlic at 75% saving. Full sets and odd pieces. HOMER BROS., 3053 W. Grand-av.

$375 ORIENTAL 9X12 RUGS $25; FORCED out of bus. Ph. Jun. 9458. 4816 N. Troy.

SAC. LIV. RM., WAL. DIN. RM., BEDRM. set, other pcs., cheap cash. 2104 N. Kedzie.

West Side.

BIG STORAGE SALE.

Beau. par., bedrm., din. rm. sets, $29; rugs, all sizes, odd chairs, lamps, tables, etc. TUFTS STORAGE CO. 4444 MADISON-ST. OPEN EVES. SUN.

BUY DIRECT FROM FACT. AND SAVE. Bedr., din. r., par. sets, worth $75, for $30; $50 rugs, $18; $30 rugs, $10; samples at ½ pr.; $200 par. set, $59. Open eves. 10; Sun. 5 p. m. Showroom, 4535 Washington-blvd.

STORAGE BARGAINS LOUNGE AND COXwell chairs, parlor, bedrm., din. rm. sets; rugs, kitch. furn., BELOW MFG. COST. Victor Storage, 4811 W. Lake. Open eves.

HOUSEHOLD APPLIANCES.

Factory Branch Clearance.

Used Maytag washers, aluminum tub, late model, $39.50. Coffield, Happy Day, Thor No. 32 cyl. model; Thor cyl. model, reconditioned, $10. Brand new Thor agitator type, heavy green porcelain tub, was $99.50, while they last $37.50. Easy terms. Open until 9 p. m. 6217 S. Halsted. Normal 0200.

CHANCE TO MAKE BIG SAVING ON POPular Airway vacuum cleaner. A1 shape. Must take best offer. State 0569.

ALL MAKES VACUUM CLNRS., $9.95—AT our factory, 1214-18 N. Wells. Lin. 8118.

RENT A MAYTAG WASHER AND SAVE MONEY. SEELEY 7466.

HOOVER VACUUM CLEANER — PERFECT condition; $5. Englewood 7640.

NEW THORS, $37.50. TERMS $1 WEEK. Square Maytags, $49.50. 3126 Lincoln-av.

THOR WASHER AND EASY IRONER, like new. West 1214.

Electric Refrigerators.

MUST DISPOSE OF VARIOUS MAKES well known refr.; startling barg. Cop., Kelv., Frig.; all porc. boxes; less than ⅓ cost. 8 to close at $16.50. 220 W. Huron. Op. Sun.

LOWEST PRICES, LARGEST VARIETIES of STANDARD MAKES, original factory guarantee; terms. Open eves. 1954 W. 35th.

HOME FURNISHINGS WANTED.

PHONE KEDZIE 1800.

Best cash prices for used fur., rugs, stoves, elec. radios. Homau Furn. Prompt service.

PRIVATE PARTIES WHO WISH TO DISpose of entire furnishings of their homes or apts., phone Sunny. 5074. Not a dealer.

CALL CRAWFORD 8850 FOR HIGHER cash prices on furniture, rugs, etc. We call anywhere. Spaulding Furniture Co.

WANTED—USED FURN., RUGS, STOVES, etc. Highest cash paid. Belmont Furniture Co., 3232 N. Clark-st. Bittersweet 9799.

JUST STARTING BUS.; WILL PAY HIGHest price for furn., rugs, etc. Oakl. 7214.

WANTED—GOOD USED FURNITURE FOR a 4-6 rm. apt. Calumet 2407. Mr. Read.

CALL ROCKWELL 0961. BEST PRICES for furn., rugs, stoves. Call anywhere.

CALL NEVADA 1160—BEST CASH PRICES for furn., rugs, stoves. Call anywhere. Acme.

I NEED COMPLETE APT. OR SEPARATE pieces; pay cash. Phone Regent 1342.

PATENTS—PATENT ATTORNEYS.

WILL ASSIST PATENTING, FINANCING invention. Sanders, 536 S. Clark.

USED AUTOMOBILES FOR SALE.

BE SURE AND SEE DASHIELL'S USED CARS

Be sure to come in and look over our stock of used cars before you buy. Two stores with a large stock of fine cars of all makes and models. Be sure to check the prices and the condition of the cars. We really have good bargains at this time.

HERE ARE FEW SAMPLES:

2522 S. MICHIGAN-AV.

1929	Buick Coach	$235
1931	Chev., 6 w.w., Sed.	337
1929	Chrysler '75' Rdst.	235
1931	Dodge 6 Coupe	295
1931	Dodge 6 Sedan	345
1930	Dodge 8 Sedan	297
1929	Dodge Sr. Spt. Sed.	295
1928	Dodge 4 Sedan	85
1928	Dodge 6 Sedan	97
1929	De Soto R. S. Rdst.	125
1930	Essex Coach	197
1931	Ford Sport Coupe	235
1929	Ford Roadster	77
1929	Graham-Paige Sed.	85
1929	Hupp Cent. 6 Sed.	257
1930	Oldsmobile Spt. Co.	295
1932	Plymouth R.S. Cpe.	345
1932	Plym. Conv. Cpe.	395
1930	Plym. R. S. Rdstr.	156
1930	Oakland '8' Coupe	195
1929	Whippet Sedan	95

2347 S. MICHIGAN-AV.

1928	Buick Spt. Rdstr.	$117
1929	Buick Coach	257
1931	Chevrolet Bus. Cp.	275
1930	Chevrolet Coupe	195
1930	Chrysler "66" Sed.	295
1930	De Soto Sedan	247
1931	Dodge 8 Spt. Sed.	545
1930	Dodge 8 Sedan	295
1930	Dodge 6 Coupe	195
1929	Dodge 6 Sedan	147
1928	Falcon Kn. Sed. '6'	89
1931	Ford Cabriolet	275
1930	Ford Tudor Sed.	175
1928	Ford Coupe	75
1928	La Salle Sedan	295
1929	Oldsmobile Coupe	195
1928	Packard Club Sed.	295
1928	Pack. Cv. Cpe., R.S.	265
1932	Plymouth Sedan	367
1929	Stude. Pres. 8 Sed.	295

DASHIELL MOTOR CO.

Auburn '31 Conv. Coupe.

Straight 8, whitewall tires, wood wheels, free wheeling. Looks just like new. Cost $1,387. Repos. Sac. for $485. Your car as down payment. Bal. 12-24 mos. 7 day driv. trial. 90 day guar. Always open. G. M. S. FINANCE CORP. 4635-37 Washington-blvd.

Auburn—Latest '31

Conv. De Luxe sedan, 6 w. w.; side mts.; pract. new; eqpd.; repos., $585. S. & G. AUTO FINANCE CO., 4635-37 W. MADISON-ST.

Auburn 8 '32 Cust. Sedan.

Free wheeling, Air horns, rad. grill, heater; handly used; cost $1,600, now $645; car as down payment. 3939 Washington-blvd. G. N. C. FINANCE CORP., AT CRAWFORD.

AUBURN—'31 8 BROUGHAM. IT'S FINished a smart tan. The motor was carefully checked over in our shops and now performs smoothly and quietly. Tires are like new. We recommend this as the best Auburn buy in Chicago at our price at $495. Studebaker Company, 26th and Michigan.

AUBURN—1932 SPT. CPE.; PERF. SACR. for $545; as low as $5 dn. Bal. to suit. PEOPLES FINANCE CO., 2919-27 Madison.

AUBURN—'31 98 COACH. WILL SELL FOR charges. 3514 N. Halsted.

AUBURN—SEDAN 1931, FULLY EQPT.; 20,000 miles; for quick sale. Sup. 1239.

AUBURN—'29 8-90 SED.; CAN BE BOT today at bl. bk. val. 650 Madison, Oak Pk.

Buicks—Buicks—Buicks.

1932 8 sedan; wizard control, 6 wire whls., heater; cost over $1,685, now $785.

1932 8-97 sedan; 6 wire whls., wizard control; cost $2,450, our price $1,085; guar.

1931 8 conv. coupe; a snappy car; many extras; driven little; a real buy at $565.

YOUR CAR DN. PAY., BAL. 12-24 MOS. 90 DAY GUAR.; 7 DAY DRIV. TRIAL. 3939 Washington-blvd. G. N. C. FINANCE CORP., AT CRAWFORD.

Buicks—1932s and 1933s.

Used 4 dr. 5 pass. de luxe sed., w. whls., new type ventilation. All repos. cars. Can't tell from new. Must be sold at once. As low as $695. Your car as down pay. Bal. 12-24 mos. 7 day driv. trial. 90 day guar. G. M. S. FINANCE CORP. 4635-37 Washington-blvd.

Buick—Latest '32 4 Dr.

De Luxe sedan, 6 w. w., side mts. Pract. new. Equip. Repos. Barg., $975. S. & G. AUTO FINANCE CO., 4635-37 W. MADISON-ST.

BUICK—1931 8-96 COUPE, WIRE WHLS., side mounts, hot water heater; very low mileage; in fine condition; $850. Franklin Factory Branch. Victory 2000. 2000 S. MICHIGAN-AV.

BUICK—1931 MODEL 57 SEDAN, PERFECT. $550. Small down payment. Terms. Trade. JAS. LEVY BUICK CO., 2257 S. MICHIGAN.

Buick—Latest '31

De L. brougham, 132 inch wheelbase, wire whls., side mts., eqpd. Repos., $795. S. & G. AUTO FINANCE CO., 4635-37 W. MADISON-ST.

Buick, 1932 Sedan, $595.

8 cyl., 4 dr.; Wizard control; cost $1,395. 1801-03 W. 63D-ST.

BUICK—1932 DE LUXE 5 PASS. COUPE; wire whls.; ride and Wizard control; long wheel base; $795. Terms or trade. 1801-03 W. 63D-ST.

Buick '32 5 Pass. Coupe.

Wire whls., pract. new. Fully equipped. Repos. Sacr. for only $735. S. & G. AUTO FINANCE CO., 4635-37 W. MADISON-ST.

BUICK—LATEST 1931 SEDAN, $495. 8 cyl., 4 door; fully equipped. Terms. trade. 1801-03 W. 63D-ST.

BUICK—1931 8 CYL. BUS. COUPE; A-1 cond.; $525; inc. insur. and chgs.; $300 cash; pri. party. Kenwd. 5161, or Rog. 1931.

BUICK—1929 VICTORIA COUPE, $350. BUICK, '27 Master Coupe, rum. seat, $125. Lincoln Park Buick, 2325 N. Halsted-st.

BUICK—1929 SEDAN 47 DE LUXE; guar. like new; only $245; terms, trade. Fitzpatrick, 6555 Cottage Grove. Mid. 4200.

BUICK—1931 7 PASS. SEDAN, 5 NEW tires; original paint; mech. like new. $725. 2317 S. Michigan-av. Victory 3326.

BUICK—'27 MASTER 6, 4 DR. SED.; NEW tires; act. mi. 23,168; $95. Euclid 3771-W.

BUICK—8s, F-E-L-Z HAS '32S AND '31S AT LOWEST PRICES. WELL. 7802.

BUICK—1930 SEDAN; ONLY $395. EMICH MOTOR CORP., 6501 N. Western.

BUICK—'32-57; 5 W. W.; DRIVEN ONLY 90 mi. Tremendous sacr. 5733 Broadway.

USED AUTOMOBILES FOR SALE.

AMERICAN FINANCE

5 Day Driving Trial. 90 day guar.; 1-3 down, bal. 18 mos.

1931	Marmon Six 8 Sed., w. w., s. m.	$495
1929	Cadillac Town Sed., w. w., s. m.	495
1930	La Salle Victoria Coupe	450
1930	La Salle Convertible Coupe	425
1932	Hupmobile Spt. Rdst., w. w., s. m.	395
1931	Hupmobile 8 Sedan, w. w., s. m.	395
1931	Studebaker 8 Sedan	325
1931	Nash Spec. Rdstr., w. w., s. m.	295
1931	Studebaker Dict. 8 Sedan	295
1930	Auburn 125 Sedan, w. w., s. m.	295
1930	Oldsmobile De L. Sed., w. w., s. m.	265
1930	Auburn 6 Sedan	250
1930	Chevrolet De L. Sed., w. w., s. m.	225
1929	Buick Master Sedan	225
1931	Willys 6 Brougham	225
1931	Essex Coupe, free wheeling	225
1930	Studebaker 8 Sedan, w. w., s. m.	225
1931	De Soto 8 Sedan	225
1929	Buick Standard Sedan	195
1930	Marmon Sedan	195
1930	Pontiac Coach	165
1929	Oldsmobile Coupe	165
1929	Chevrolet Coupe	135
1930	Plymouth Spt. Rdstr.	125

HYDE PARK 7200.

Buick '31 De Luxe Sedan.

4 dr., 5 pass.; long wheelbase; 6 w. whls. Beautiful black finish. Orig. cost $2,240. Repose. Sac. for $595. Your car as down pay. Bal. 12-24 mos. 7 day driv. trial. Alw. open. G. M. S. FINANCE CORP. 4635-37 Washington-blvd.

Cadillac V-8 '32 Sedan.

Almost new; 6 w. whls., heater; beaut. finish covers to match; sold Dec., '32, for $3,745, now $2,150; warranted; terms to suit; 7 day driving trial. 3939 Washington-blvd. G. N. C. FINANCE CORP., AT CRAWFORD.

CADILLAC—1930 DE LUXE SEDAN; USED slightly; in storage 11 mos.; 6 wire whls., chrome covered; cost over $4,000; yours for $695; guar.; 7 day driv. trial. 3939 Washington-blvd. G. N. C. FINANCE CORP., AT CRAWFORD.

Cadillac—Latest '31 12 Cyl.

De L. sedan, 6 wire whls., side mts.; pract. new; repossessed; bargain, $1,595. Terms. S. & G. AUTO FINANCE CO., 4635-37 W. MADISON-ST.

Cadillac—Latest '29

Town sedan; wire whls., fully equip.; like new; repossessed; bargain, $565. Terms. S. & G. AUTO FINANCE CO., 4635-37 W. MADISON-ST.

CADILLAC—1930 SPORT COUPE; WIRE wheels; $695. Will pass for new. Terms. 1801-03 W. 63D-ST.

Chevrolet 1930 Sedan.

Wire wheels, beautiful black finish. Looks just like new. Reposs. Sac. for $245. Your car as down paymt. Balance 12-24 mos. 7 day driving trial. 90 day guar. Always open. G. M. S. FINANCE CORP. 4635-37 Washington-blvd.

CHEVROLET—1929 COUPE, $110. CHEV. '31 coach, $250. Chev. '31 coupe, $285. Chev. '32 coupe, $395. Chev. '32 coach, $395. $10 to 1-3 dn., bal. 20 mo. 2234 S. Michigan.

CHEVROLET—4 DR. SEDAN, 1929, WITH trunk; fine condition; big sac.; $165; tms. $10 to 1-3 dn. 2234 S. Michigan-av.

CHEVROLETS—1931, '30, '29, '28; ALL body styles; excel. cond. throughout; priced as low as $75; terms to suit. 6905 S. State.

CHEVROLET—1932 DE LUXE COACH; near new; sell for balance due. Finance Credit Corp., 6838 Stony Island-av.

CHEVROLET—'29 COACH; IN GD. SHAPE. Heater, etc. $100. 7158 Stony Island.

Chryslers—Chryslers.

1932 8 sedan; free wheeling, 6 wire whls., chrome covers, htr.; cost $1,865, now $695.

1932 8 roadster; free wheeling, rumb. seat, wire wheels, side mounts, chrome covers; cost $1,865, our price $645.

YOUR CAR DN. PYMT., BAL. 12-24 MOS. 90 DAY GUAR., 7 DAY DRIV. TRIAL. 3939 Washington-blvd. G. N. C. FINANCE CORP., AT CRAWFORD.

Chrysler 8 '32 De Luxe Sed.

4 dr., 5 pass.; w. w.; maroon finish; white wall tires; orig. cost, $1,800. Reposs. sac. for $785. Your car as dn. pay. Bal. 12-24 mos. 7 day driv. trial. 90 day guar. G. M. S. FINANCE CORP. 4635-37 Washington-blvd.

CHRYSLER 1931 COUPE.

8 cyl. De Luxe model. Has 6 wire wheels and side mounts. Like new in every respect. Now only $565. Terms arranged. We trade. HEALY MOTOR SALES. 7150 Stony Island. Hyde Park 0035

CHRYSLER—'32 SEDAN, WAS TRADED IN at the show by a well known physician who desired a Studebaker coupe. The Chrysler has free wheeling, wire wheels and extras galore. It is a real beauty and has a sweet running motor. An exceptional value at $685. Studebaker Co., 26th and Michigan.

Chrysler 1932 Imp. Sedan.

5 pass.; 6 wire whls., fender wells, radio repose.; sacr., for $985. S. & G. AUTO FINANCE CO., 4635-37 W. MADISON-ST.

CHRYSLER—'32 DE LUXE 8 SEDN., 6 wire whls., side mts., latest split windshield; like new in every respect; $795. 1801-03 W. 63D-ST.

CHRYSLER—1931 SEDAN, 2D SERIES; V shape radiator; wire wheels; excellent condition; guar.; sacrif. at $395; easy terms. INDEPENDENT FINANCE, 2700 Madison.

CHRYSLER—'27 4 DR. 6 CYL. DE LX. SED. 6 w. w.; sd. mts.; free whlg.; tir. Barg. for quick sale. $495. 6811 S. Halsted-st.

Cord 8 1931 De Luxe Sedan.

4 dr., 5 pass.; 6 w. w.; side mts., whitewall tires, heater, spot. Orig. cost $3,375. Looks just like new. Repos. Sac. for $695. Your car as dn. payment. Bal. 12-24 mos. 7 day driv. trial. 90 day guar. Alw. open. G. M. S. FINANCE CORP. 4635-37 Washington-blvd.

CORD '31 SEDAN.

Very sporty; 6 chrome wire whls., white wall tires, heater; must be seen; only $655; car as down pay.; guaranteed. 3939 Washington-blvd. G. N. C. FINANCE CORP., AT CRAWFORD.

CORD—1931 4 DOOR DE LUXE SEDAN; 6 wire whls., side mts.; white wall tires; cost $3,775. Our price $795. Terms, trade. 1801-03 W. 63D-ST.

CORD—CONV. COUPE, $695; 1931 DE LUXE 6 wire wheels, side mounts, whitewall tires, trunk, etc.; original cost $3,745; priced low for quick sale; guaranteed; easy terms. INDEPENDENT FINANCE, 2700 Madison.

DE SOTO—8, 1930 SEDAN, PERF. $250. MILLER, 4444 IRVING PARK-BLVD.

Dodge 6 '32 Sedan.

Floating power, wire whls.; hardly driven; only $585; guar.; car as down pay.; 7 day driving trial. 3939 Washington-blvd. G. N. C. FINANCE CORP., AT CRAWFORD.

DODGE

8 cyl., 1931 Sedan; late model; in very fine condition. Can be had at a bargain price. SEE MR. McCARTHY, Dashiell Motor Co., 4634 W. Madison-st.

DODGE—1930 SEDAN $325

NORTHWEST BUICK CO., 3801 LAWRENCE-AV.

FORDS—Guaranteed—FORDS

ONLY AUTH. FORD DEALER IN LOOP.

1932—V-8	std. coupe; special	$110 down
1932—V-8	tudor; air wheels	125 down
1932—V-8	std. coupe; rum. seat	125 down
1932—V-8	tudor; spotlight	125 down
1932—V-8	Victoria coupe	140 down
1932—V-8	de l. coupe; rum. seat	145 down
1932—"B"	coupe; almost new	100 down
1931	town sedan; maroon duco, side mounts, spotlt., trunk rack	95 down
1931	fordor; perfect cond.	85 down
1931	de l. rdstr.; white wall tires	85 down
1931	tudor; side mts., trk. rack	75 down
1931	std. coupe; like new	65 down
1930	town sedan; very clean	75 down
1930	roadster; rum. seat; s. mts.	50 down
1929	town sedan; side mounts	50 down
1929	sport coupe; rum. seat; only	$85
1929	roadster; rumble seat	$85

GLENN E. HOLMES, INC.,
30 W. Lake-st. 30 E. Lake-st.
CALL AT EITHER SHOWROOM.

FORDS—AMERICA'S BEST

TAX WARRANTS ACCEPTED. $20 to 1-3 DOWN, BALANCE 18 MONTHS.

1931 Victoria, metal back	$285
1931 Standard Coupe, rumb. seat	195
1932 V-8 Roadster, used little	395
1931 De Luxe Tudor	225
1929 Town Sedan except. cond.	125

90 day written service guarantee. M. J. KELLY. 4445 MADISON.

FORDS—Must Sell 35

Reconditioned 1929 to 1932 Fords, all models, to make room for trades coming in on the

NEW 1933 FORD.

Pick yours out now. Will accept any reas. offer. Trade. Terms. CHAS. J. DEMPSEY, Authorized Ford Dealers, 2300 Madison-st.

Ford 1931 Town Sedan.

Slanting windshield, 6 chrome wire wheels, whitewall tires, metal tire covers. Really like brand new in every way. Now only $295. Terms arranged. We trade. HEALY MOTOR SALES. 7150 Stony Island. Hyde Park 0035.

FORD—1928 TUDOR, $95. FORD '31 TUdor, $275. Ford '30 conv. cabriolet, $195. Ford '31 De Luxe coupe, $245. Ford '31 sport coupe, R. S., $195. $10 to 1-3 dn., bal. 20 mos. 2234 S. Michigan-av. Cal. 5810.

FORDS—50 LATE '30S, '31S, COUPES AND Tudors, $150 to $225, terms, trade. 90 DAY GUARANTEE. Litsinger, 925 W. Jackson. Always open.

FORD—LATE '31 4 DOOR DE LUXE SED. $45 down. Easy terms. No endorsers. 5710 BROADWAY. LONGBEACH 1252.

FORD—COUPE, '30; PRIV. OWNER WILL sacrifice. Butterfield 2165.

FORD—'32 V-8 COUPE, $365. 6811 S. HALSTED. WENTWORTH 2727.

FORD—1929 4 DOOR SEDAN, ALSO CPE.; run good, $85. 1111 N. Clark-st.

FORD—1931 TOWN SEDAN; EXCELLENT condition; $235. 1107 N. Clark-st.

USED AUTOMOBILES FOR SALE.

400 REPOSSESSED CARS.

ALMOST GIVEN AWAY

'32	Oldsmobile De Luxe Sedan, s. mts.	$595
'32	Pontiac De Luxe Sport Coupe	465
'32	Plymouth Sedan, side mounts	325
'32	Chevrolet Coach, appears unused	350
'31	Oldsmobile Sedan, side mounts	385
'31	Oakland Sedan, appears new, only	285
'31	Pontiac De Luxe Sedan, like new	285
'31	Plymouth Sport Roadster	250
'31	Ford Town Sedan, real bargain at	210
'31	Ford De Luxe Roadster, see it	180
'31	Ford Sport Coupe, full equipt.	165
'30	Buick 47 Sedan, like new	325
'30	Chrysler Sedan, last series	265
'30	Chevrolet Coach, special value	145
'30	Chevrolet Sport Coupe, real buy	125

300 Fords, Chevrolets and other cars of all body styles, '28 to '32 models. Must be SACRIFICED from $20 up. '33 STATE LICENSE FURNISHED. 90 DAY WRITTEN GUARANTEE. MAKE YOUR OWN TERMS. Your car as first payment. Always open

WALTON FINANCE CORP., 940-958 MILWAUKEE

F-O-R-D-S

'29s, '30s, '31s, '32s
All Types of V-8's
All Models and Types
100 to Choose From.

Must Be Sold at Once!!

TERMS OR TRADES.
OPEN EVENINGS AND SUNDAYS.

Lawder Bros.

Home of Super Service.
AUTHORIZED FORD DEALERS.
6900 Vincennes-av.

FRANKLIN—'31 DE L. 7 PASS. SED., $695. 6 wire wheels, side mts. Cost $3,750. 1801-03 W. 63D-ST.

Graham 8 1933 Sedan.

Used; 4 dr., 5 pass., w. whls., free wheeling. Orig. cost $1,575. Beautiful black finish. Just like new. Reposs. Sac. for $785. Your car as dn. pay. Bal. 12-24 mos. 7 day driving trial. 90 day guar. Open eves. G. M. S. FINANCE CORP. 4635-37 Washington-blvd.

GRAHAM—'30 SEDAN, SURELY THIS CAR looks and runs better than many autos priced at $600 and over. The finish has not a mar on it. The upholstery is handsome whipcord; equipment includes 4 speed transmission, Houdaille shock absorbers, side mounts, spring covers, etc. Attractively priced at $395. Studebaker Company, 26th and Michigan.

GRAHAM—1932 BLUE STREAK, 4 DOOR de luxe sedan; 6 wire whls., side mounts, chrome tire covers, $795. Terms, trade. 1801-03 W. 63D-ST.

Hudson '30 Cust. 7 Pass. Sed.

Side mts., many extras; cost $2,300, now $265; guar.; car as dn. pay.; 7 d. driv. trial. 3939 Washington-blvd. G. N. C. FINANCE CORP., AT CRAWFORD.

HUDSON—'31 8 SEDAN. A DE LUXE model with wire wheels, side mounts, trunk, chromium tire covers, 6 practically brand new Goodyear tires, etc. The finish, upholstery and motor are in the original new condition. Only $525. Studebaker Company, 26th and Michigan.

HUDSON—'29 LANDAU SED.; ORIG. PAINT like new; 5 almost new tires; recond.; fully equipped; comfort with economy. $275. Butler Motors, 2457 Mich.-av. Vict. 7600.

HUDSON—'30, DE L. SED., 6 W. W., 10,000 mi., like new, $195 cash. 4657 Irving Pk.

Hupmobile '31 Str. 8 Sedan.

Model H, 4 dr. de luxe, 6 wire whls., side mounts, chrome tire covers, spot; orig. cost $2,160; like new throughout; reposs.; sac. for $485; your car as dn. pay., balance 12-24 months. 7 day driving trial. G. M. S. FINANCE CORP. 4635-37 Washington-blvd.

HUPMOBILE—'31 8 SED., CUSTOM. MODEL "H." Free wheeler, with wire wheels, side mounts, metal tire covers and white wall tires that have seen very little usage. Beautiful whipcord upholstery. The finish is bright and shiny. Actually driven only a few months. Cost $2,300. Now $745. Studebaker Company, 26th and Michigan.

HUPMOBILE—1932 SED.; LOOKS EXACTLY like new; 5 w. whls., given slight serv. 777 to match it at $650. PACKARD, 2357 Michigan-av. Calumet 7400.

La Salle 1931 V-8 Convert.

Coupe, 6 w. whls., side mts., chrome tire covers, heater; cost $3,475. Just like new; reposs.; sacr. for $985. Your car as dn. pay. Bal. 12-24 mos. 7 day driv. trial. 90 day guar. Open eves. G. M. S. FINANCE CORP. 4635-37 Washington-blvd.

LA SALLE PHAETON—'28 de luxe model. It's a beauty. Motor is A-1. $195. Studebaker Co., 26th and Michigan.

LA SALLE—'31 DE L. 5 PASS. SEDAN; $645. Will pass for new in every respect. 1801-03 W. 63D-ST.

LA SALLE—1929 SEDAN, SIDE MOUNTS. Fully equipped and mechanically perfect. This week's lowest priced car at $495. Easy terms. Trade. JAS. LEVY BUICK CO., 2257 S. MICHIGAN.

LA SALLE—5 PASS. COUPE, LATE 1931; wire wheels; fully equipped; cost new $2,980; repossessed; sacrifice at $795; terms. INDEPENDENT FINANCE, 2700 Madison.

LA SALLE—'30 VICTORIA CPE.; MAROON. Must sell; no reas. offer refused. LOGAN SQUARE BUICK, 2468 Milwaukee.

LA SALLE—1930 DE LUXE 7 PASS. SED. 6 wire whls., side mounts; heater; etc. Bargain, $485. 6811 S. Halsted. Alw. open.

Lincoln 1930 V-8 Sedan.

4 door, 5 pass. de luxe; 6 wire whls., fender wells, heater. Orig. cost $5,900. Just like new. Reposs. Will sac. for only $795. Your car as dn. pay. Bal. 12-24 mos. Op. ev. G. M. S. FINANCE CORP. 4635-37 Washington-blvd.

LINCOLN—1932 4 DR. DE LUXE SEDAN; $1,975; wire whls., will pass for new; 1801-03 W. 63D-ST.

LINCOLN—BEAU. 5 PASS '32, BIG 12 CYL. 6 w. whls.; beau. cond.; barg. State 7677.

Marmon 8 '32 Cust. Sedan.

Now $585; cost $2,650; 6 wire whls., chrome covers; guar.; car as dn. pay.; 7 day driv. trial. 3939 Washington-blvd. G. N. C. FINANCE CORP., AT CRAWFORD.

NASH—'31 CONVERTIBLE COUPE DE luxe. Big 8, with khaki top, khaki tire covers, screen grid, wire wheels, side mounts, etc. Roomy rumble seat. Very low mileage. This Nash will positively give new car satisfaction today. Sold for $1,950 originally. Reduced to $695 for quick sale. Studebaker Company, 26th and Michigan.

NASH—LATEST 1932 BIG EIGHT, FIVE pass. sedan, model 1090 Ambassador series. Royal black. Looks and runs like new. Sell or trade for small car. Bargain. Terms. 5424 W. 64th-st., Hemlock 2214.

Nash 6 '31 De L. Sed., $395.

Fender Mounts, Trunk, Extras; Like New. 3327 Milwaukee at Crawford

Oakland V-8 '31 Sedan.

Side mts., trunk, heater; cost $1,385, now only $395; your car as dn. pay., bal. 12-24 mos.; 7 day driving trial. 3939 Washington-blvd. G. N. C. FINANCE CORP., AT CRAWFORD.

Oldsmobile—Latest 1932

8 cyl. De L sedan; wire whls., pract. new.; fully equip. Repos. Barg., $695. S. & G. AUTO FINANCE CO., 4635-37 W. MADISON-ST.

Oldsmobile—Latest 1932

De L. Patrician sedan; 6 wire whls., side mts.; prac. new; repos.; $695. S. & G. AUTO FINANCE CO., 4635-37 W. MADISON-ST.

Olds Late '29 Sedan, $225.

Looks like new; de luxe equipped, side mounts, etc. Thoroughly overhauled. Tom Harrigan, Inc., 442 Madison, Oak Park

OLDSMOBILE—8 LATE 1932 SEDAN, SIDE mts., heater; $695. 7637 S. Halsted.

PACKARD—1931 STD. 8 SEDAN; ALMOST new; loads of extras, heater; sacrifice for $625; car as down payment. 3939 Washington-blvd. G. N. C. FINANCE CORP., AT CRAWFORD.

Packard—Latest '30 Std.

8 Club sedan, 6 whls., side mts., pract. new; fully equip.; repos., $695. S. & G. AUTO FINANCE CO., 4635-37 W. MADISON-ST.

Packard—Latest '29 5 Pass.

Standard 8 sedan; prac. new; fully equip.; repos.; sacrifice for $395. S. & G. AUTO FINANCE CO., 4635-37 W. MADISON-ST.

Packard—'32 Standard

De L., 5 pass. sedan, 6 whls., side mts., eqpd. prac. new. Repos., $1,295. Terms. S. & G. AUTO FINANCE CO., 4635-37 W. MADISON-ST.

USED AUTOMOBILES FOR SALE.

AUTO FINANCE SALE

Prices Cut and Slashed.

$10 cash, bal. E. Z. No indorsers. ALL CARS GUARANTEED 60 DAYS.

1931	Chevrolet Sedan, extra nice	$190
1930	Buick Sedan; real buy	225
1930	Graham Sedan, side mounts	205
1931	Ford Coaches, Sedans, Coupes	135
1930	Ford Roadster; very smart	105
1930	Plymouth Sedan; bargain	125
1929	Olds Coupe, like new	90
1929	Plymouth Sedan; act quick	85
1928	Whippet Sedan, new tires	40
1928	Chrysler Coach; very good	35
1929	Ford Coupe, Sedan, Coaches	70
1927-'28	Fords, Chevs, Pontiacs	40

'33 STATE LICENSE FURNISHED. Your car as down payment.

LEVY'S, 724 Milwaukee

COR. CARPENTER. ALWAYS OPEN.

Tax Warrants—Pay Vouchers accepted from city employes on Chev., Fords, other cars. Lewis Chev., 3400 Ogden-av.

PACKARD — '28 CONVERTIBLE COUPE. This is the Big 8 with wire wheels, side mounts, seat covers, chrome plating, trunk rack, etc. Has spacious rumble seat and excellent tires. It's on the long wheelbase and finished a beautiful light gray with orange striping and crimson wheels. Motor is smooth and powerful. A super Packard value at $585. Studebaker Company, 26th and Michigan.

PACKARD

Sedan, 1929 De Luxe 8. Dark gray; six wheels, cowl lights, spotlight, 6 white wall tires. This car is priced to move quick. Cost $4,800; now $445. Dashiell Motor Co., 2347 S. Michigan-av.

Pierce-Arrow 1930 Sedan.

Nearly new; 6 w. whls., loads extras; cost $3,750, now $685; 7 day driv. trial; car as down payment. 3939 Washington-blvd. G. N. C. FINANCE CORP., AT CRAWFORD.

PIERCE-ARROW

Sedan, late '31 model, 5 pass. Six artillery wheels, white wall tires, dark blue, broadcloth upholstery, water heater, de luxe equipment. Looks new. Will sacrifice at $1,250. Dashiell Motor Co., 2347 S. Michigan-av.

PIERCE-ARROW—'31 4 DR. DE L. SEDAN; 6 w. whls., side mts.; 2 hot water htrs.; orig. cost $3,765. Our price $875. Guar. Tms. 1801-03 W. 63D-ST.

Plymouth 6 1933 Sedan.

Used, 4 dr., 5 pass. de luxe; wire whls.; beaut. black. Prac. new. Reposs. Sac. $565. Your car as dn. payment. Bal. 12-24 mos. 7 day driv. trial. 90 day guar. Always open. G. M. S. FINANCE CORP. 4635-37 Washington-blvd.

Plymouth 1932 P-B Coupe.

2d series, with rumble seat, wire wheels, and all latest equipment. Only a few weeks old. Bargain at $445. Terms arranged. We trade. HEALY MOTOR SALES. 7150 Stony Island. Hyde Park 0035.

Plymouth '32 Coach, $325.

Nearly new; floating power, free wheeling. Tom Harrigan, Inc., 442 Madison, Oak Park

PLYMOUTH—1932-33 SEDANS, COUPES, etc.; used car in trade, $150 down; bal. 16 mos.; barg. 7424 Stony Isld. Pla. 2772

PLYMOUTH—1932 SEDAN OR COUPE; $80 dwn., bal. in 18 mos. 2027 N. California.

PLYMOUTH—COUPE 1929; EXCELLENT cond., $115. 2243 S. Michigan. Cal. 6200.

Pontiac 6—Latest 1932

5 pass. sedan; free wheeling; pract. new; fully eqpd.; repos.; sacrifice for $485. S. & G. AUTO FINANCE CO., 4635-37 W. MADISON-ST.

PONTIAC—1931 COACH $345

PONTIAC DEALER,

Terms. 3807 LAWRENCE-AV. Trade.

PONTIAC—1930 COUPE LIKE NEW, 6 W. whls.; sac., $165. 4025 N. Crawford-av.

PONTIAC—'30 SEDAN; 6 W. W.; RADIO, htr. $295. 6935 Stony Island. Fair. 0205.

REO—'31 8 SEDAN. IT REALLY LOOKS and runs as though it were never driven a mile. Has wire wheels, side mounts, chrome tire covers, etc. Here is a distinguished looking car with a wonderful smooth running motor. Will satisfy the most exacting buyer. For today, $685. Studebaker Company, 26th and Michigan.

Reo—'32 Flying Cloud 8

De L. Sedan; 6 wire whls.; side mounts; fully equip.; reposs.; sacr. for $1,050. S. & G. AUTO FINANCE CO., 4635-37 W. MADISON-ST.

REO ROYALE—'31 SEDAN, 6 WIRE wheels, side mounts, heater, perf. cond.; to close estate; may be seen 2 to 5 p. m. Sun. and Mon. or by apptmt. Baltic Garage, 332 S. Kilpatrick-av.

ROLLS-ROYCE

Phantom 4 pass. sed.; Phantom sport. To close estate. L. A. McCormick Realty Trust, Ltd., 6625 Dorchester-av. Hyde Park 9091.

STUDEBAKER—'32 COUPE, COMMANDER 8. Only used for a very short time as a demonstrator. It's a de luxe model with side mounts, dual horns, chromium plating, etc. Comfortable rumble seat. Has all the new improvements, including advanced free wheeling, automatic starting, safety glass throughout, etc. Sold at $1,925 a few weeks ago. Now $1,325. Studebaker Company, 26th and Michigan.

STUDEBAKER—'31 SEDAN PRESIDENT 8 de luxe. Free wheeling, with wire wheels, side mounts, driving light, foot rests, metal tire covers, etc. The finish glistens like a new dollar; upholstery is luxurious and the tires are like new. Motor is backed by a 30 day free service guarantee. Sold for $2,135 not long ago. Our special price today is $895. Studebaker Co., 26th and Michigan.

STUDEBAKER — '31 SEDAN DICTATOR 8 de luxe. Free wheeling model with wire wheels, side mounts, driving light, etc.; chromium plating; tires have little mileage. This Studebaker was owned by an executive of this company who gave it very careful attention. Will not remain long at our special price of $495. Studebaker Company, 26th and Michigan.

STUDEBAKER—1931 COMMANDER 5 PASS. sedan in excellent condition. Free wheeling. Perfect tires and full equipment. Bargain at $685. Terms or trade. JAS. LEVY BUICK CO., 2257 S. MICHIGAN

STUDE.—'30 COMM. SEDAN; LIKE NEW; must sell; no reas. offer refused. LOGAN SQUARE BUICK, 2468 Milwaukee

MOTOR TRUCKS.

AUTOCAR BARGAINS.

Macks, various sizes; good cond., on pneu. 1716 W. Pershing. Vir. 0210

GRAMM—NEW 2 TON TRACTOR with sleeping cab, at big discount. Reo 3 ton tractor, sleeping cab. La France Republic, 3 t. tract., 9.00 tires. 3530 S. MICHIGAN. YARDS 0277

300 FORDS—CHEVROLET TRUCKS—CHICAGO'S LARGEST TRUCK DEALERS '29-'32 models almost given away. All type bodies. Easy terms. 90 day guarantee. 940 TO 958 MILWAUKEE-AV.

MACK BUS BARGAINS. A number of Mack 4 and 6 cylinder buses in good condition at low prices. MACK TRUCKS, 3300 WENTWORTH

STERLING—3½ T. TRUCK, PNEUMATIC tires, stake body. Good condition. Waskow Garage, 1221 W. 14th-st. Canal 1300.

NEW '32 FORD 157 WH. B CHASSIS AND cab, dual whls.; big reduction in price. B. & W. Auto Sales, 827 W. 35th. Yar. 6080

3 TON REO TRACTOR, SLPG. CAB; 7½ ton trailer; A1 cond.; with steady hauling; must have cash. 4640 Maypole-av.

FORD—LATE 1½ TON CHASSIS WITH open express and stake bodies; bargs. for cash or trade. Lawder Bros., 6900 Vincennes.

REBUILT MACK TRACTORS AT RIGHT prices. Mack Trucks, 3300 Wentworth

AUTOMOBILES WANTED.

WANTED — BEST CHEV. OR FORD '29 coach $60 cash will buy; come Fri. or Sat. 4 to 6 p. m. 2100 N. Halsted.

WTD.—ANY MAKE OR MODEL CAR FOR cash. See Mr. Forst, 5444 Broadway.

HIGHEST PRICES PAID FOR USED CARS and trucks. 4704 S. Halsted. Yd. 1271

WANTED—50 LATE AUTOS; BRING CARS, get cash. 6811 S. Halsted. Went. 2727.

CARS WANTED; ANY MAKE; HIGHEST cash prices paid. 5665 W. Lake. Aus. 2042

WE PAY CASH FOR YOUR USED CAR. Call STERNBERG. Hyde Park 8110.

HIGHEST PRICES IN TOWN FOR YOUR late mod. car. 4620 W. Madison. Man. 5800

WANT MOST CASH FOR YOUR CAR? SEE STONE, 2534 LAWRENCE. Rav. 8570.

HIGHEST CASH PRICES PAID FOR CARS and trucks. 6905 S. State. Radcliffe 1091

ANY MAKE OR MODEL CAR OR TRUCK for cash. 4013 Elston-av. Irv. 1621.

WTD.—CARS, ALL MAKES, $50 TO $1,000 for cash. Mr. Sherman, 7130 S. Halsted.

WANT USED CAR FOR CASH. FRANKS, 1647 S. Crawford-av. Ph. Crawford 1647.

AUTO ACCESSORIES, REPAIRING.

NEW SHIPMT. PERF. CIRCLE RINGS, 10c each. Froehling, 741 N. Wells. Sup. 9752.

MOTOR TRUCKS TO RENT & WANTED.

PANEL OR STAKE BODY TRUCKS, ½ TO 1½ ton capacity, for rent without driver. Low rates. Phone WABASH 0602

AUTO CREDIT FOR SALE.

MUST SACR. MY $400 CREDIT ON 1933 De Soto for $245. Moore, Raven. 0041

$248 CREDIT—ANY MODEL DE SOTO; reasonable. Phone South Shore 8277.

AUTO TIRES.

NEW U. S. ROYAL TIRES AND TUBES 2ds; save to 50% passenger and trucks. SERLIN TIRE CO., 1400 S. Michigan-av.

AUTOMOBILE TRAILERS.

SEMI-FRUEHAUF TRAILER, 16 FOOT; reas. Canal 7050.

TYPEWRITERS AND SUPPLIES.

TYPEW., $8; ADDING MACH., $20; MIMEOgraph, $20. PRUITT, 190 N. La Salle.

DANCING SCHOOLS.

OPEN TO MIDNITE. BALLRM., TAP. BEgin., 50c les. with ad. 162 N. State, R. 1509

SOLUTION TO DEATH SAILS IN

Prof. Fordney knew that Donnelley had been murdered because the safety catch was ON the pistol. Of course, a man could not fire a bullet through his temple and then PUT ON THE SAFETY CATCH.

ERROR IS WORSE THAN IGNORANCE.—Bailey.

AUTOMOBILE LOANS.

CASH

In 10 Minutes—No Delay.
AUTO AND TRUCK LOANS.
LEGAL RATES
UNDER STATE SUPERVISION.
CONFIDENTIAL. NO ENDORSERS.
18 Years Same Location.

WINTER-HIRSCH

1842 S. Michigan-av.
CALUMET 4586.
4657 W. Madison-st.
ESTEBROOK 3243.

Your Automobile

IS THE ONLY SECURITY REQUIRED.
LEGAL RATES.
No inquiries made from employer or friends. Confidential. Pay while driving.
Majestic Investment Corp.,
[UNDER STATE SUPERVISION]
105 W. Monroe. Randolph 4364.
6241 Cottage Grove. Dorchester 4561.
5321 Madison. Austin 4069.

AUTO LOANS
CASH WHILE YOU WAIT.
$1.89
AVERAGE MONTHLY COST PER $100.
LEGAL RATES.
UNDER STATE SUPERVISION.
CONFIDENTIAL. NO INDORSERS.

INTERSTATE LOAN CO.

100 N. La Salle. Sta. 3330.
6050 COTTAGE GROVE. HYDE PK. 7200.

DO YOU NEED CASH?

Are Your Paymts. Too Large?
SEE
EARL E. HEETER,
LICENSED BROKER.
4554 Broadway, Rm. 249. Longbeach 4122.
5069 W. Madison-st. Columbus 8668.
221 N. La Salle, Suite 526. Franklin 2276.

CASH AT ONCE

LOANS TO UNEMPLOYED.
PAYMENTS CUT—MORE CASH ADVANCED.
Confidential. No Questions Asked.
DRIVE IT OR LEAVE IT.
GORDON FINANCE CO.,
2211 S. Michigan-av. Victory 3505.

NEW CASH OR REFINANCE
IF YOU WANT TO SAVE TIME SEE
MAX LEWISON,
BROKER, LICENSED BY THE CITY OF CHICAGO AND THE STATE OF ILLINOIS.
2320 MICHIGAN-AV.

AUTO LOANS AT LEGAL RATES. NO ENdorsers. Under state supervision. Inland Investment Plan, 11th floor, Chicago Motor Club Bldg., 66 E. South Water-st. Rand. 7990. Representative will call on request.

DON'T DRIVE WITHOUT '33 LICENSE. Borrow $10 to $300—Any Make Car. LEGAL RATES. Under State Supervision. LEWIS E. BOWER, INC., 59 W. Wacker-dr.

NO FINANCE CHARGE—IMMEDIATE CASH. Present payments reduced. Ph. Wab. 0730. WELFARE CREDIT CO., 14 E. Jackson.

BUSINESS DIRECTORY.

Aquariums and Supplies.

TROPICAL FISH — OVER 100 VARIETIES. Macdonald's, 2206 Madison. Open Sundays.

Coal, Coke, Wood, Fuel Oil.

HAUL YOUR COAL DIRECT FROM COAL MINE.

ONLY 50 MILES; all PAVED HIGHWAY; NO FREIGHT—NO SHRINKAGE; mined the day you get it; MOROCCO COAL; BEST SUBSTITUTE FOR POCAHONTAS; less than one bushel ashes per ton. Mine run, $3; egg, $3.25; lump, $3.50. Or add $2 a ton and we deliver anywhere in Chicago district. Minimum 3-ton load. MORRIS COAL MINING CO., Morris, Ill. Junct. 7 and 47. Ph. 80.

Moving, Storage, and Hauling.

HAULING FOR TRUCKS.

At Black River Falls, Wis., on paved main hwy, No. 12 between St. Paul and Chicago. We have carloads of eggs for shipment to Chicago, New York, and Phila. Will consider proposition for regular loads by insured and bonded carrier. Write or phone B. R. Falls Produce Co., Black River Falls, Wis.

MOVING, HAUL. DEPEND. SERV. REAS. Radley Bros., 834 E. 57th. Fairfax 3157.

Painting and Decorating.

PAPERHNG., DEC., CEIL. CALC., $1 UP; rm. papd., $5 up; 20 yrs. exp. Drex. 3771.

THIS WEEK; CEIL. CALC., $1 UP; BES'T wk. guar.; paper as low as 8 r. Juni. 3245.

PAPER HANGING—$3 RM.; PAINTING, calc. plaster repr.; quick serv. Kil. 0205.

Piano Tuning.

PIANOS TUNED, $2; 18 YEARS' EXPER. Guaranteed work. Go anywhere. Rep. 5218.

Printing and Engraving.

2,000 BUSINESS CARDS $1.50 DELIVered, cash with order, by mail only. Letterheads, envelopes, statements, billheads, $2.75 per M. Send us your printing copies for lowest estimates. Especially very low prices on all advertising circulars. Miller the Printer, 2121 W. Adams-st. Phone Seeley 8495-7645. 48 hr. service guarantee.

1,000 BUSINESS CARDS, 90C. 1,000 LETTERHEADS, $1.75. 1,000 ENVELOPES, $1.50. BEL. 6040. CITYWIDE PRINTING, 3922 CHICAGO

Rug Cleaning and Repairing.

9X12 RUG THOROUGHLY CLEANED, $1.50. BROADWAY RUG CLEANERS. 2540 Elston-av. Armitage 3575.

TILL MARCH 18TH 9X12 CLEANED LIKE new. Glue sized, $1.85. Federal, Lin. 0134.

OFFICE FURNITURE, FILES, SAFES.

MUST SELL AT ONCE
Surplus bank equipment, desks, $5; chairs, $2; tables, files, steel lockers, bookkeeping, billing, adding, Addressograph machs., partitions, caging, safes. 166 W. Adams, 1st floor.

LAWYERS' HIGH GRADE DESKS, CHAIRS, files, bookcase, lea. davenport, in storage. 1st Flr., Rear, 112 N. La Salle. Monday only.

FILES, DESKS, CHAIRS, SAFE, ETC. LOWest prices. 234 S. Wabash. Wab. 1960

OFFICE FURNITURE CLEARING HOUSE. GIGANTIC USED STOCK. 236 W. LAKE.

LEA DAVENPORTS, CHAIRS, RUGS, JUMbo files at your own price. 159 W. Lake.

USED DESKS, CHAIRS, FILING CABINETS, safes, transfer files, bargs. 39 N. Halsted.

3 EXECUTIVE SUITES COMP.; ALSO OTHer desks etc.; cheap. Spitzer's, 173 W. Lake

DESK AND SWIVEL CHAIR, $10; MAH. stl. stor. cab., $15; stl. file, $8. 427 S. Wab.

MACHINERY AND EQUIPMENT.

HYDR. JACK, COWDREY BR. TESTER, CAR wshr., air comp. 4750 Washing'n. Man. 6100

PRINTING MACHINERY AND SUPPLIES.

LUDLOW WITH 28 FONTS OF MATS; VERY CHEAP. 38 N. PAULINA-ST.

TERMS OF SUBSCRIPTION OF THE TRIBUNE.

Orders for mail subscription must be accompanied by remittance to cover.

Rates for Illinois [outside Chicago], Indiana, Iowa, Michigan, and Wisconsin:

Daily without Sunday, one year, $5.00; six months, $2.50; three months, $1.25; two months, $1.00; one month, 50c.

Daily with Sunday, one year, $12.50; six months, $6.25; three months, $3.15.

Sunday only, one year, $7.50; one month, $1.00.

Rates for subscription in postal zones 3 and 4 [measured from Chicago], outside of Illinois, Indiana, Iowa, Michigan, and Wisconsin:

Daily, without Sunday, one year, $7.50; one month, $1.00.

Sunday only, one year, $7.50; one month, $1.00.

Daily and Sunday, one year, $15.00; one month, $2.00.

Rates for subscription in zones 5, 6, 7, and 8 [measured from Chicago], Canada, Mexico, and foreign:

Daily, without Sunday, one year, $12.00; one month, $1.50.

Sunday only, one year, $7.50; one month, $1.00.

Daily and Sunday, one year, $19.50; one month, $2.50.

Give postoffice address in full, including county and state. Remit by express money order, draft, or in registered letter at our risk to The Tribune Company, publishers, Tribune Square, Chicago.

MEMBER OF THE ASSOCIATED PRESS.

The Associated Press is exclusively entitled to the use for republication of all news dispatches credited to it or not otherwise credited to this paper, and also to the local news published herein.

All rights of republication of special dispatches herein also are reserved.

Chicago Daily Tribune.
THE WORLD'S GREATEST NEWSPAPER
MONDAY, FEBRUARY 27, 1933.

Japanese Army Sweeps On Into Jehol—Ford Aids Detroit Banks—New Secretary of War in Chicago

[Associated Press Photo.]

FIERCE BATTLE RAGES AS JAPANESE PUSH ON INTO JEHOL PROVINCE. Chinese soldiers shown digging trenches recently near Shanhaikwan after being driven from the city by the Japanese. The Chinese are now offering stiff resistance to the Japs in the interior of Jehol province. *(Story on page 6.)*

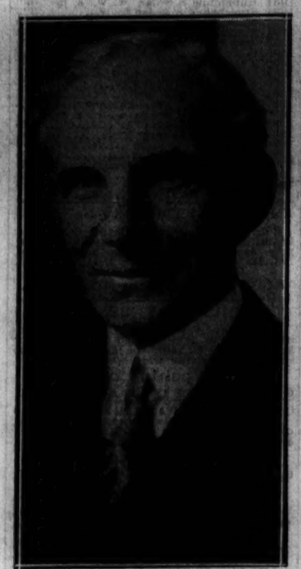

TAKES OVER BANKS. Henry Ford, who subscribed all capital stock of two new Detroit banks. *(Story on page 1.)*

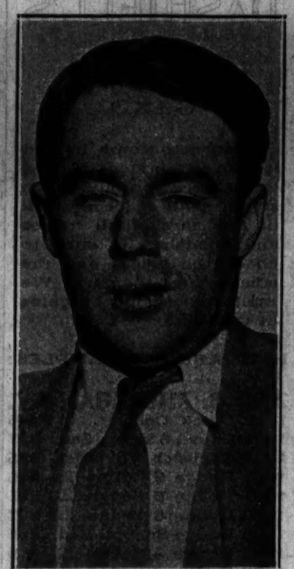

QUIZZED BY POLICE. Thomas Mulvihill, tenant of flat where kidnapers held cafe owner. *(Story on page 10.)*

[TRIBUNE Photo.]

NEW WAR SECRETARY AND DAUGHTER IN CHICAGO ON WAY TO CAPITAL. Left to right: Mrs. Harry Baxter, daughter; Mrs. Dern, George H. Dern of Utah, the new official, and John E. Dern of Winnetka, son, at North Western station yesterday when new secretary arrived. *(Story on page 5.)*

[Acme Photo.]

ROOSEVELTS START MOVING TO CAPITAL. United States soldiers loading truck with goods of President elect in New York. The next stop will be Washington, where inaugural takes place Saturday. *(Story on page 1.)*

INVOLVED IN PLOT. Mrs. Vera Carl, widow of slaying victim, as she was being questioned. *(Story on page 1.)*

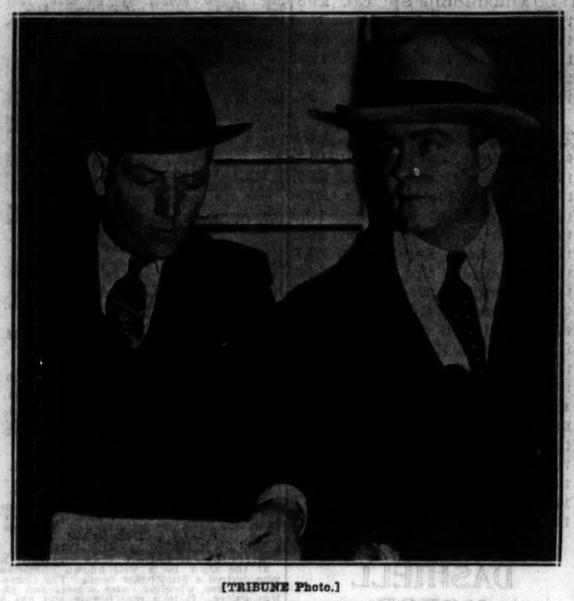

[TRIBUNE Photo.]

FIND FLAT WHERE KIDNAPERS HELD VICTIM. Jeremiah Flynn (right), club owner who was seized and later released after demand for $10,000 ransom, being quizzed by Sergt. Chris Callahan. *(Story on page 10.)*

[Acme Photo.]

MAY GO TO BRITAIN. Mrs. Robert Bingham, wife of Louisville publisher, slated for envoy's post.

[Acme Photo.]

WIFE OF OFFICIAL. Mrs. Lewis Douglas, whose husband will be Roosevelt's director of budget.

[TRIBUNE Photo.]

CONFESSIONS SOLVE FORTUNE TELLER MURDER; VICTIM'S WIDOW NAMED. Left to right: Edward Veselka, Joseph Fess, Ivan Grilec, and John Milosic, four held in murder of George Carl. Grilec is a brother-in-law of the victim. All four have confessed. *(Story on page 1.)*

[Acme Photo.]

NAVAL PLANE CARRIER LAUNCHED AFTER CHRISTENING BY MRS. HOOVER. The new Ranger sliding into the James river at Newport News, Va., on Saturday after ceremony in which Mrs. Herbert Hoover gave it its name. The Ranger is the first American vessel designed as an aircraft carrier.

KIN OF LAST CZAR DIES IN FRANCE AT 66. Grand Duke Alexander Michailovitch, widely known writer and lecturer, victim of a spinal affliction. He is looking at painting by Ivan Choultse, court painter. *(Story on page 21.)* [Wide World Photo.]

[Acme Photo.]

CYCLING OFFICIAL. Lewis Douglas, new director of budget, on way to congress session.

[TRIBUNE Photo.]

IDEAL WINTER WEATHER BRINGS MANY ON TO BRIDLE PATHS OF CITY. Miss Tove Nielson (left) and Mrs. W. T. Delihent as they rode along Lake Shore drive yesterday. The weather during the last few days has seemed more like spring than winter to Chicagoans.

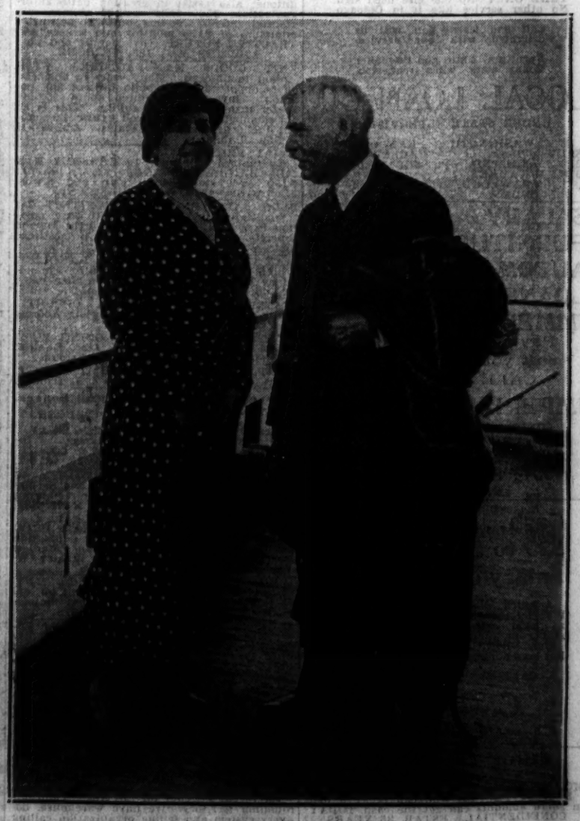

[Associated Press Photo.]

SENATOR AND BRIDE RETURN FROM HAVANA. Senator Thomas J. Walsh of Montana and Mrs. Walsh, the former Senora Nieves Perez Chaumont De Truffin, in Miami Saturday after ceremony earlier in day at Havana.